LEXINGTON

NORTH CAROLINA

City Directory

1937

Baldwin Directory Company, Inc.

The Library
of the
University of North Carolina

Collection of North Caroliniana
Endowed by
John Sprunt Hill
of the Class of 1889
C971.29
L67b
1937

UNIVERSITY OF N.C. AT CHAPEL HILL
00040621158

This book must not be taken from the Library building.

4 Jul 39 EK

LUNC-15M F.38
OP-15906

BALDWIN'S

LEXINGTON

NORTH CAROLINA

City Directory

MASTER EDITION

VOLUME 1 **1937** ABCD No. 30

CONTAINING AN ALPHABETICAL DIRECTORY OF ALL RESIDENTS SIXTEEN YEARS OF AGE AND OVER, WITH DETAILED INFORMATION CONCERNING EACH; A NUMERICAL HOUSEHOLDER'S DIRECTORY AND STREET GUIDE, A CLASSIFIED BUSINESS DIRECTORY; A MISCELLANEOUS DIRECTORY, CONTAINING INFORMATION ABOUT BOTH LOCAL AND NATIONAL GOVERNMENTS; A RURAL ROUTE DIRECTORY, A NUMERICAL TELEPHONE DIRECTORY

AND

A Complete Buyers' Guide and Civic Section

Issued with a special supplement edition for presentation to a selected group of private homes, Chambers of Commerce, Boards of Trade, Merchants' Associations, Selling Agents, Buyers, Government Officials and Newspapers throughout the United States.

This directory remains the property of the Baldwin Directory Company, Inc., and is leased to the subscriber for a period of two years, or until the next edition of the directory is published. This directory is leased for use of only one subscriber unless different arrangements are made with publisher. Directory must be returned to publisher at the expiration of lease.

Compiled and Published By

Baldwin Directory Company

INCORPORATED

Home Office:

125 MEETING STREET, CHARLESTON, SOUTH CAROLINA

Copyright 1937 By Baldwin Directory Company, Inc.
Charleston, S. C.

Independent and Progressive

Baldwin Directory Company, Inc., publisher of this city directory and the world's largest independent publisher of city directories, is in no way connected with any national association, combination or directory "trust". Its policies are laid down with a view to serving the individual directory subscriber and the general public. It is a progressive company, constantly on the alert to improve its service.

The ABCD type of city directory was originated by the Baldwin Directory Company, Inc. While many publishers have been content to rest on their laurels, issuing the same type of directory used thirty years ago, the Baldwin organization has led the way to the production of a modern city directory to meet modern selling and credit conditions.

Newspapers, chambers of commerce, merchants' associations and individual business concerns are invited to write for particulars concerning this type of directory service. In the future, as in the past, Baldwin directories will stand for the highest ideals in public service.

BALDWIN DIRECTORY COMPANY, INC.

1937 Population

FOR

GREATER LEXINGTON

11,785

This population secured by an actual count of persons residing in the territory covered by a House-to-House Canvass under Baldwin's ABCD plan.

General Index

Abbreviations ---------- 62
Advertisers' Index ---------- 4
Advertising Section ---------- 41
Alphabetical Directory ---------- 61
Business Directory ----------215
Buyers' Guide ---------- 41
Civic Section ---------- 41
Classified Business Directory--215
Criss Cross Telephone Directory ----------235
Explanation ---------- 7
Federal Government ---------- 17
Federal Judges ---------- 18
History of Lexington ---------- 9
Honor Roll ---------- 4
Householders' Directory -----189
Index to Display Advertisements ---------- 4
Miscellaneous Directory ---------- 21
Nationally Advertised Brands-215
Officials, United States ----- 18
Population of Lexington--2 and 8
Resident Directory ---------- 61
Resident Telephone Directory ----------189
Rural Routes ----------241
Street Guide ----------189
Street Telephone Guide -----189
Supreme Court, U. S. ---------- 18
Telephone Directory, Numerical ----------235
North Carolina Government -- 25
Title Page ---------- 1
Trade-Marked Merchandise Brands ----------215
United States Cabinet ---------- 18
United States House of Representatives ---------- 19
United States Senate ---------- 18
United States Supreme Court-- 18

Illustrations

Main Street, Looking South ---------- 9
Methodist Church ----------13
J. C. Smith Building ----------12
U. S. Post Office ----------11
Wennonah Cotton Mills ----------10

246237

HONOR ROLL AND INDEX TO DISPLAY SPACE

	Page
Acme Plumbing & Heating Co.	52
B & B Laundry, Inc., Front supplement cover and Left top lines	
Belk's Department Store—Card Bd and	48
Bob's Cafe	
Bowers & Vestal, Inc.	42
Carolina Cleaners, Front supplement cover and Left top lines	
Cathell, Edwin J., Dr.	
Citizens Insurance Agency, Inc.	
Coble Dairy Products, Inc., Front supplement cover and Right top lines	
Commercial Bank of Lexington, Front supplement cover	
Conrad-Linville & Martin, Back supplement cover and Right top lines	
Conrad & Hinkle	49
Craven, E. B. & J. B., Insurance	50
Craver's Paint & Wall Paper Store	52
Davidson County	46
Davidson Hospital	
Davidson Motor Co., Inc., Front supplement cover and Right top lines	
Davis Plumbing & Heating Co.	52
Dispatch, The	
Economy Auto Supply, Front supplement cover and	44
Economy Motors, Inc., Back supplement cover and Left top lines	
Efird's Department Store, Left top lines	
Evans, O. L., Motor Co., Back supplement cover and	42
Everhart Tire Service	Cards BD
Fry Electric Co., Back supplement cover and Left top lines	
Grimes Bros.	Right top lines
Grubb Motor Co., Back supplement cover and	43
Howard Clothing Co.	
Hunt, H. D., Transfer, Back supplement cover and	53
Hunt, W. B., Dr.	
Industrial Bank of Lexington	
Koonts, H. H.	
Lanier, H. H.	52
Leonard, Jacob C., Jr., Dr.	
Lexington City	45
Lexington Coca-Cola Bottling Co.,	Card BD
Lexington Hardware Corp.,	Left top lines
Lexington House Furnishing Co.	
Lexington Ice & Coal Co.	Cards BD
Lexington Perpetual Building & Loan Assn.	Back supplement cover
Lexington Telephone Co.	
March Hotel	
Martin & Brinkley	
McCrary Electrical Supplies, Front supplement cover and Right top lines	
McCulloch's Jewelers, Inc.	
McCurdy's Shoe Shop	52
Metropolitan Life Insurance Co.	
Morris Finance Co.	48
Mountcastle, G. W., Mgr.	51
Myers Auto Parts, Inc.	
Myers & Craver	48
North Carolina Gas Co.	49
Parker-Miller Co., Inc.	
Patterson, H. C., Dr.	Card BD
Penry, W. G. Co.	
Phillips & Bower	
Pickett & Green	
Piedmont Furniture Co., Front supplement cover and Right top lines	
Retail Merchants Assn. of Lexington, Inc.	47
Ripple Motor Co., Front supplement cover and	43
Sheets, Roxie, Miss	49
Shoaf's Flower Shop, Back supplement cover and Right top lines	
Smith, G. W., Lumber Co., Back supplement cover and Left top lines	
Stoner, Paul G.	
Sunlight Laundry	Left top lines
Terry, J. R., Dr.	
Thompson, Fred, Inc.	
W. & N. Store of Lexington, Inc.	50
Wagner Tire Service	
Ward, E. M. Co.	Right top lines
Ward, J. F. Co., The	
Welcome Milling Co., Inc.	49

INTRODUCTION

Baldwin Directory Company, Inc., publisher of your city directory, takes pleasure in presenting the 1936 edition to the general public. A large force of trained enumerators and solicitors worked diligently in the preparation of this volume and we are confident that the result is an authentic and useful city directory.

We have faith in the continued growth of your city and we believe that our directory will take its place as one of the vital instruments for the advancement of the community. Subsequent editions will be issued promptly and regularly.

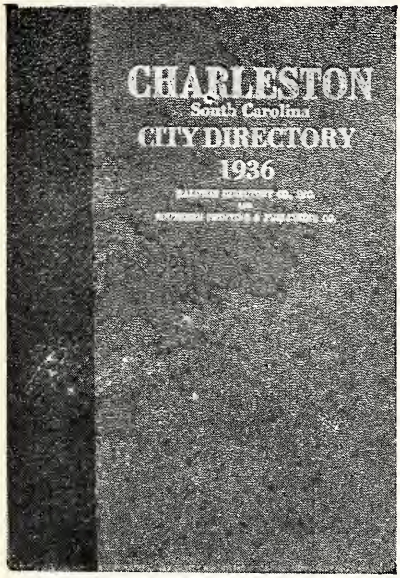

This volume is an example of the ABCD type of city directory as originated and developed by the Baldwin Directory Company, Inc. In the modern business world with its greatly changed sales and credit systems, the old type of directory has become completely obsolete. In adapting the directory to modern conditions the Baldwin organization is the pioneer. The excellent city directory which your city now has is the result of the progressive spirit of this company and its accurate interpretation of modern business requirements.

SEVEN DIVISIONS OF THE BOOK

The principal parts of the Baldwin Directory are as follows:

1. **The Miscellaneous Directory** contains a great deal of useful information concerning the national, state and local governments. In it are listed the names of members of congress and the state legislature, city and county officials.

2. **The Buyers' Guide, Civic Section and Professional Blue Book** is made up of the advertisements of the leading business firms of the city, announcements of churches, clubs, lodges, associations and schools, and professional card of public-spirited lawyers, physicians and dentists. The display spaces have been carefully grouped and indexed under headings which are descriptive of the business engaged in by each firm. The Buyers' Guide, when properly arranged and distributed, is of tremendous value in the building of business in the community.

3. **The Resident Directory** contains most of the data concerning the individual. The wife's name is given in parentheses, and the number of dependents under 16 is shown as well as the ownership of homes. This is followed by position, place of employment and home address.

4. **The Householders' Directory** contains a complete directory of streets and avenues, properly located, gives the names of all householders arranged as they come upon the streets and avenues, indicates ownership of property.

5. **The Business Directory and List of Nationally Advertised Brands** contains the names of all business firms, professional people and non-profit organizations, properly classified. In this division are also listed the names of nationally advertised brands of merchandise, with the name of the local agents and distributors.

6. **The Numerical Telephone Directory** contains telephone numbers arranged in numerical sequence.

SPECIAL ABCD FEATURES

The following valuable information which appears in the ABCD type of directory is not to be found in the old-style city directory.

Number of dependents under 16;
Designation of home ownership.
Telephone Numbers on Street Guide.
Numerical Telephone Directory.
Nationally Advertised Brands.

In addition to these valuable features, the ABCD type of directory is more conservatively styled, printed on better paper and more beautifully bound arranged for more convenient use and contains a much more complete civic section. Directory stands are maintained in the business district for the use of the general public.

THE HOUSEHOLDERS' SUPPLEMENT

After including every conceivable feature which would tend to make the directory as useful and attractive as possible, the originators of the ABCD type of directory made one more bold stroke — they established a guaranteed **home** circulation for all advertising matter by issuing the Householders' Supplement and delivering it to the homes of the community. Every advertisement which appears in a Baldwin directory also appears in the Householders' Supplement, making the Baldwin Directory "America's greatest dollar-for-dollar advertising medium" today.

BALDWIN DIRECTORY CO., Inc.

EXPLANATION

All people sixteen years or over are listed.

Wives are listed with husbands, the wife being shown in parenthesis as follows: Smith Robt R (Mary L).

The number of children under sixteen years is shown after the wife's name as follows: Smith Robt R (Mary L) 3.

The ⓗ, both in the resident directory and the householders' directory, designates ownership of the home.

In case of a natural widow this fact is shown with the name of the deceased husband in parenthesis, whenever possible, as follows: Smith Mary L (wid Robt R).

The occupation and place of employment are shown as follows: Smith Robert R (Mary L) clk Hub Clothing Co.

The residence of each person is shown, "h" denoting a householder or head of the family, "r" denoting people in the home. Only one person at each home should be shown with the "h." Thus, a circular mailed to each householder will reach every home in the city.

Married women, engaged in some other occupation than housekeeping, are listed individually in addition to their regular listing with their husbands, as follows: Smith Mary L (Mrs Robt R) bkpr Henry Jones & Co r 210 Main.

Names in heavy type denote patrons of the directory and are usually the leading firms in each line of business.

Persons living outside the city limits and receiving mail in the country are marked RD.

The letters BD shown on some entries indicate Buyers Directory.

Colored is shown by a ©. The publishers are very careful in using this, but do not assume any responsibility in case of error.

This directory contains all the regular departments of the modern city directory and many features used by no other publisher in the United States.

A numerical telephone directory will be found in the back of the directory listing each telephone according to number.

A Rural Route Directory will be found in back of this volume.

The classified business directory lists each firm according to line of business.

The numerical street directory lists each street alphabetically and each house according to number with the street intersections as they appear. After each house-nearest telephone may be found. The ⓗ denotes householders who own the house holder's name will be found his telephone number. In case he has no telephone the in which they live.

The buyers guide carries the printed messages of the city's leading business and professional firms arranged alphabetically according to classifications.

This directory shows the exact population of the city and environs at the present time.

BALDWIN DIRECTORY COMPANY, Inc.

LEXINGTON POPULATION

Actual City Population, Not Including Erlanger

A	251
B	1159
C	1090
D	358
E	436
F	359
G	407
H	1207
I	10
J	285
K	427
L	864
M	1059
N	88
O	94
P	558
Q	9
R	425
S	1141
T	455
U	2
V	34
W	793
X	——
Y	271
Z	3
TOTAL	11,785

Lexington

DAVIDSON COUNTY

NORTH CAROLINA

Compiled By

MARY ELIZABETH TRICE

Secretary, Retail Merchants' Association, Inc.

The town of Lexington received its charter from the Legislature in 1827, which was five years after the County of Davidson was organized from the County of Rowan. The first settlements in the now County of Davidson took place about 1750, the people being Germans, who were seeking better economic conditions, Moravians fleeing from the persecutions of Ferdinand the Second, and "Jersey Settlers" leaving New Jersey and Pennsylvania on account of the intolerance manifested toward their mode of baptism. One of the most notable pioneers of the county was the famous hunter and explorer, Daniel Boone, who settled on the Yadkin river about 1750. It was here that he met his future wife, Rebecca Bryan, and the spot of their home is marked by a memorial to the Great Woodsman.

The beginning of Lexington was very like that of other towns in North Carolina that date back to the pioneer period of the state, a general

Main Street, Looking South, Lexington

store, a tavern, a bar and a few scattered homes It was not until 1838 that the germ of industry was born. In that year the Lexington Manufacturing Company was incorporated with a capital stock of "not less

than $55,000.00 and not more than $100,000.00." The company was incorporated to manufacture cotton, or hemp, wool flax, silk and iron.

During the past 110 years, Lexington and its people have played an important part in the history of the great State of North Carolina. It has marched steadily forward, building and growing year by year, until now, facing a new century, it is counted as one of the leading little cities of North Carolina, having a population in Lexington of approximately 12,000, and in Greater Lexington of 14,000 people. The little germ of industry planted in 1838 has grown to a large number of industries, manufacturing $15,000.00 worth of products annually and having a pay roll of $3,000,000.00.

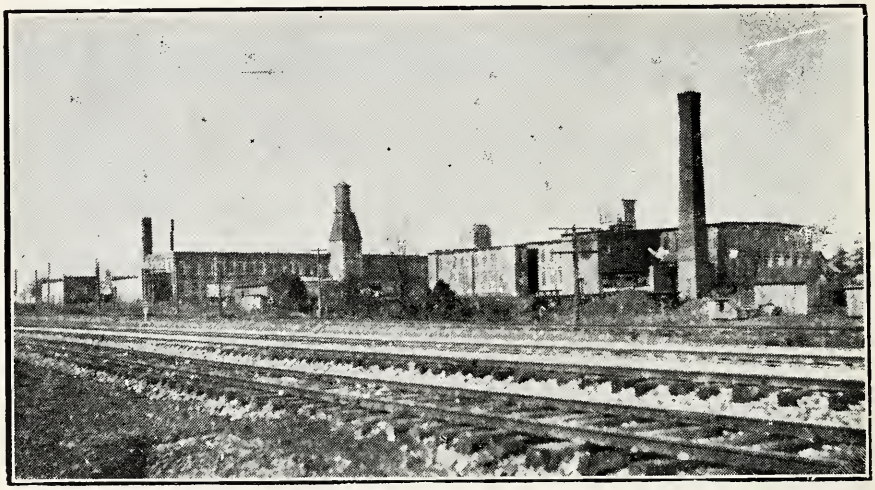

Wennonah Cotton Mills

Lexington is the county seat of Davidson, and lies in the very heart of the county. It is also in the heart of the famous industrial section, known as Piedmont North Caorlina. It is famed for its climate, agriculture and industry, creating a rich trade territory for Lexington. It has an elevation of 811 feet, with an average temperature the entire year of 57.5 degrees. It is only three to four hours drive from the seashore or the mountains and the climate is regarded as almost perfect. It has wide paved streets and sidewalks and a beautiful white way system of lights in the entire business section.

Lexington is on the main line (double tracked) of the Southern Railway, and the Winston-Salem Southbound. U. S. highway No. 29 described as the Main Street of the South, passes through the city, as well as U. S. No. 64, an important coast to mountain highway, and U. S. No

52 connecting Winston-Salem, the Middle West and the Valley of Virginia with Charleston, S. C. A fine system of county roads makes Lexington the convenient market for this entire section. The city also has excellent motor bus transportation, with direct service being maintained to all parts of the state. Bridges and underpasses eliminate all important grade crossings.

City Government

The city of Lexington has the aldermanic form of government and the governing body consists of a mayor, city manager and eight aldermen, with two aldermen elected from each of the city's four wards for a term of two years.

Lexington now has a tax rate of $1.60 per $100.00 valuation, and the total assessed valuation of real property for tax purposes is seven and one-half million dollars.

The city has always enjoyed good government and its financial matters have been ably handled. Protection is afforded the citizens and property of Lexington by a police force of eight members, and maintains a modern and efficient fire department equipped with the latest devices in fire fighting equipment.

City Facts

Lexington has a Merchants Association, Rotary Club, Kiwanis Club, two country clubs with golf courses, American Legion Post and Auxiliary, as well as numerous other clubs and organizations and

U. S. Postoffice

branches of practically all leading fraternal orders. It has a well equipped hospital and an up-to-date bakery.

A city building, electric plant, water system, telephone system, gas plant, public library, two theatres, $75,000.00 U. S. Post Office building with postal receipts of $39,680.00 for the fiscal year ending Dec. 31, 1936. The local newspaper, The Dispatch, was established 1882, and since that time has published for the people of the city and county one of the best semi-weekly papers in the South.

Lexington has 11 churches in all leading denominations.

Educational

Lexington and Davidson County are very fortunate in having well equipped schools. The city has five public schools for white and two for colored, employing 87 teachers; the total city pupils enrolled number 3,200, while the county has 23 schools, including high school and elementary for white and colored, employing 217 teachers and with approximately 7,400 pupils enrolled. The ten teachers and 233 pupils at the Million Dollar Junior Order United American Mechanics, National Orphan's Home near Lexington, are included in this number

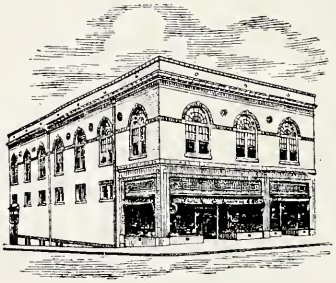

J. C. Smith Building

Stores

Lexington has splendid, modern and well-arranged stores to meet the needs of the buying public. Many of the merchants and their ancestors have engaged in retail business here for many years, and have the unique distinction of having the highest credit rating of any retailers in any city in the state of North Carolina, according to size and number. They can always be depended on to carry the best merchandise in every line needed.

Industries

Lexington is recognized as one of the best balanced industrial cities in the state. Cotton mills and furniture factories dominate. All the cloth for the B. V. D. underwear is made here. The mill village of

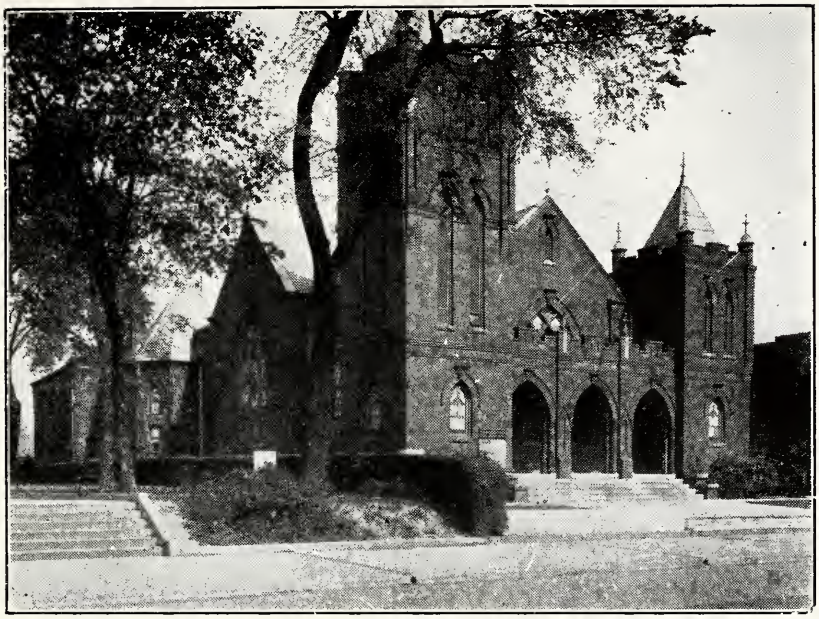

Methodist Church

Erlanger is considered one of the model mill villages of the South. Other industries include flour mills, wood-working plants, overall and shirt factories, panel factory, knitting mills, silk mill, twine mill, mattress factory, ice and ice cream manufacturers, printing plants, lumber plants, dairies, upholstering plants, giving employment to thousands of people.

Banks

Lexington has strong banking institutions. The Commercial Bank of Lexington, with deposits in itself of one million and a quarter dollars, and also the Industrial Bank of Lexington with resources of $234,256.78 and deposits of $162,394.26

Lexington has three building and loan associations which have served the community for a number of years. These associations are: Lexington Perpetual Building and Loan Association, Mutual Building and Loan Association, and Industrial Building and Loan Association. The total resources being approximately $1,035,283.72.

Public Utilities

The water and light department is municipally owned and has successfully served the citizens of this city for years. This department of the city government is one of the most important, and has always been well-managed and successfully operated. Light and power rates are on

an average with other cities of like size The City Utilities Commission operates these properties.

Lexington's water works is one of the most modern, efficient and up-to-date water works in the entire state. An unlimited amount of pure clean water for domestic and industrial purposes is available.

The North Carolina Gas Company has been an important factor in the development of Lexington for the past eight years. Its manufactured gas is available for a wide variety of uses for homes, commercial and industrial establishments at rates that are among the lowest in the South for manufactured gas

The Lexington Telephone Company was organized some 50 years ago, with only six subscribers. In 1896 they were incorporated with 50 subscribers; since that time has serviced its community, and today has approximately 1,100 stations.

Junior Order Orphan's Home

The Lexington Home, known officially as the North Carolina Unit of the National Orphans Home of the Junior Order United American Mechanics, was opened March 1, 1928. It is situated on a 313-acre farm near the city of Lexington, and is now valued at approximately a million dollars. The buildings in the main group, all are of modern design and fire-proof construction. The Home has its own water and light plant, and in addition a water main from the city of Lexington. There are 37 people on the pay roll there, and 233 children in the Home at this time.

Lexington is the "port of entry" of the great High Rock Lake, the second largest artificial lake in America. This lake is created by the High Rock dam, located nearly 20 miles south of the city on the Yadkin river, which backs water to within a mile of the city limits. Highways lead from the city to the lake country, which has become a mecca of the fisherman. The Southern Power Company produces 44,100 horse-power of electricity at High Rock which is distributed over their network of high tension power lines over the state.

Soil Conservation Project

The Soil Conservation Service demonstration project was established at Lexington, October 1935. The object of this organization is to establish programs on individual farms, by means of cooperative agreements, leading toward the best soil conserving practices possible. The work of the project is confined to a 37,500 acre block in the northwest corner of Davidson County. Approximately 120 laborers and a technical staff of 20 men are available for this work. In addition to the demon-

stration project, one Soil Conservation Service CCC Camp is located at Lexington. This camp conducts the conservation program throughout the remainder of the county. The camp has an average strength of 180 men and a technical staff of 10.

Agriculture

Davidson County is primarily a center of agriculture, being in the midst of the famous Piedmont section, and noted for its fine farm lands and excellent crops. They raise in part cotton, tobacco, wheat, oats, potatoes, apples, peaches, corn, hay and vegetables.

Leaders of Lexington are proud of the city's record for the past century, and the city is facing the future with bright prospects. Two large apartment houses are entirely occupied, and practically every available house in the city has a tenant at this time, with a number of residences now under construction. It's hotel and rooming houses are usually filled to capacity. All industries are operating and retailers are enjoying a good business.

GET YOUR CITY TO JOIN THE BALDWIN FAMILY

OF SATISFIED DIRECTORY USERS

Some of the City Directories Published by Us in 1935-1936:

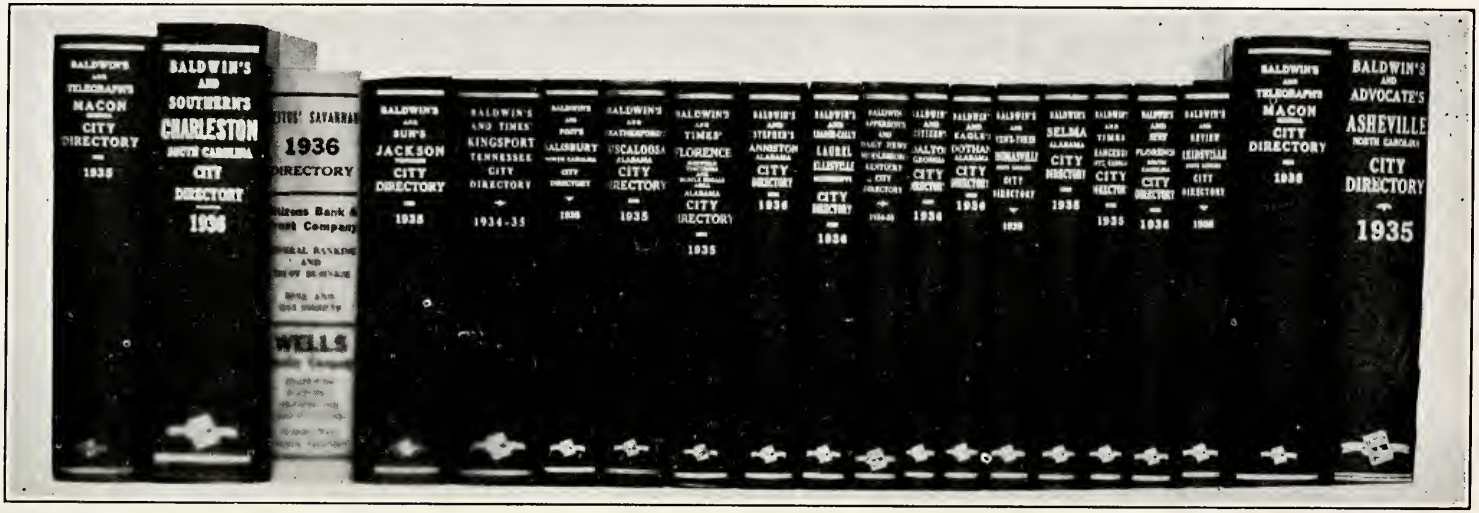

BALDWIN DIRECTORY COMPANY, Inc.

PUBLISHERS OF AMERICA'S FINEST CITY DIRECTORY

Long Distance Phone 1368 — Charleston, South Carolina

BALDWIN'S

LEXINGTON

NORTH CAROLINA

MISCELLANEOUS DIRECTORY

1937

Containing valuable information concerning local, state and national governments with the names of United States senators and representatives; county seats and populations and other useful information

Copyright 1937 By Baldwin Directory Company, Inc.
Charleston, S. C.

UNITED STATES GOVERNMENT

FRANKLIN DELANO ROOSEVELT, President
JOHN NANCE GARNER, Vice-President

FRANKLIN DELANO ROOSEVELT
President of the United States

THE CABINET

Cordell Hull, Secretary of State.
Henry Morgenthau, Secretary of the Treasury.
Harry H. Woodring, Secretary of War.
Homer Stille Cummings, Attorney General.
Claude A. Swanson, Secretary of the Navy.
Harold L. Ickes, Secretary of the Interior.
Henry Agard Wallace, Secretary of Agriculture.
Daniel Calhoun Roper, Secretary of Commerce.
Frances Perkins, Secretary of Labor.

THE SUPREME COURT

Charles Evans Hughes, Chief Justice.

Associates

Willis Van Deventer, James Clark McReynolds, Louis Dembitz Brandeis, George Sutherland, Pierce Butler, Harlan F Stone, Owne J. Roberts, Benjamin N. Cardozo.

GOVERNMENT OFFICIALS

Treasurer of the United States:
William Alexander Julian.
Comptroller of Currency:
J. F. T. O'Conner.
Director of the Mint:
Nellie Tayloe Ross.
Register of the Treasury:
Edward E. Jones.
Director of the Bureau of Engraving:
Alvin W. Hall.
Judge Advocate General of the Army:
Gen. Douglas McArthur.
Quartermaster General of the Army:
Gen. J. L. Dewitt.
Surgeon General of the Army:
Maj. Gen. Robert U. Patterson.
Judge Advocate General of the Navy:
Rear Admiral O. G. Murfin.
Quartermaster General of the Navy:
Brig. Gen. Hugh Matthews.
Chief of the Weather Bureau:
Charles F. Marvin.
Chief of the Bureau of Animal Industry:
John F. Mohler.
Chief of the Bureau of Dairy Industry:
O. E. Reed.
Chief of the Bureau of Plant Industry:
William A. Taylor.

UNITED STATES SENATE

D—Democrats, 75; R—Republicans, 16; P—Progressives, 1; FL—Farmer-Labor, 2; IR—Independent Republicans, 1; Total, 96. One Seat Vacant.

NAME	CITY	STATE
Adams, Alva B. (D)	Pueblo	Colorado
Andrews, Charles O. (D)	Orlando	Florida
Ashurst, Henry F. (D)	Prescott	Arizona
Austin, Warren R. (R)	Burlington	Vermont
Bachman, Nathan L. (D)	Chattanooga	Tennessee
Bailey, Josiah W. (D)	Raleigh	North Carolina
Bankhead, John H., 2d (D)	Jasper	Alabama
Barkley, Alben W. (D)	Paducah	Kentucky
Bilbo, Theodore G. (D)	Poplarville	Mississippi
Black, Hugo (L)	Birmingham	Alabama
Bone, Homer T. (D)	Tacoma	Washington
Borah, William T. (R)	Boisé	Idaho
Bridges, H. Styles (R)	East Concord	New Hampshire
Brown, Fred H. (D)	Somersworth	New Hampshire
Brown, Prentiss M. (D)	St. Ignace	Michigan
Bulkley, Robert J. (D)	Cleveland	Ohio
Bulow, William J. (D)	Beresford	South Dakota
Burke, Edward R. (R)	Omaha	Nebraska
Byrd, Harry Flood (D)	Berryville	Virginia
Byrnes, James F. (D)	Spartanburg	South Carolina
Capper, Arthur (R)	Topeka	Kansas
Caraway, Hattie W. (D)	Jonesboro	Arkansas
Chavez, Dennis (D)	Ilbuquerque	New Mexico
Clark, Bennett Champ (D)	LaDue Village, St. Louis County	Missouri
Conally, Tom (D)	Marlin	Texas
Copeland, Royal S. (D)	New York City	New York
Davis, James J. (R)	Pittsburgh	Pennsylvania
Dieterich, William H. (D)	Beardstown	Illinois
Donahey, Vic (D)	Huntsville, R. F. D.	Ohio
Duffy, F. Ryan (D)	Fond du Lac	Wisconsin
Ellender, Allen J. (D)	Houma	Louisiana
Frazier, Lynn J. (R)	Hoople	North Dakota
George, Walter F. (D)	Vienna	Georgia
Gerry, Peter G. (D)	Warwick	Rhode Island
Gibson, Ernest W. (R)	Battleboro	Vermont
Gillette, Guy M. (D)	Cherokee	Iowa
Glass, Carter (D)	Lynchburg	Virginia
Green, Theodore F. (D)	Providence	Rhode Island
Guffey, Joseph F. (D)	Pittsburgh	Pennsylvania
Hale, Frederick (R)	Portland	Maine
Harrison, Pat (D)	Gulfport	Mississippi
Hatch, Carl A. (D)	Clovis	New Mexico

Hayden, Carl (D)	Phoenix	Arizona
Herring, Clyde L. (D)	Des Moines	Iowa
Holt, Rush D. (D)	Weston	West Virginia
Hughes, James H. (D)	Dover	Delaware
Johnson, Edwin C. (D)	Denver	Colorado
Johnson, Hiram W. (R)	San Francisco	California
King, William H. (D)	Salt Lake City	Utah
La Follette, Robert M., Jr. (P)	Madison	Wisconsin
Lee, Josh (D)	Norman	Oklahoma
Lewis, J. Hamilton (D)	Chicago	Illinois
Lodge, Henry Cabot, Jr. (R)	Beverly	Massachusetts
Logan, M. M. (D)	Bowling Green	Kentucky
Lonergan, Augustine (D)	Hartford	Connecticut
Lundeen, Ernest (FL)	Edina Village, Minneapolis	Minnesota
McAdoo, William Gibbs (D)	Los Angeles	California
McCarran, Pat (D)	Reno	Nevada
McGill, George (D)	Wichita	Kansas
McKellar, Kenneth (D)	Memphis	Tennessee
McNary, Charles L. (R)	Salem	Oregon
Maloney, Francis T. (D)	Meriden	Connecticutt
Minton, Sherman (D)	New Albany	Indiana
Moore, A. Harry (D)	Jersey City	New Jersey
Murray, James E. (D)	Butte	Montana
Neely, Matthew M. (D)	Fairmont	West Virginia
Norris, George W. (IR)	McCook	Nebraska
Nye, Gerald P. (R)	Cooperstown	North Dakota
O'Mahoney, Joseph C. (D)	Cheyenne	Wyoming
Overton, John H. (D)	Alexandria	Louisiana
Pepper, Claude (D)	Tallahassee	Florida
Pittman, Key (D)	Tonopah	Nevada
Pope, James P. (D)	Boise	Idaho
Radcliffe, George L. (D)	Baltimore	Maryland
Reynolds, Robert R. (D)	Asheville	North Carolina
Robinson, Joseph T. (D)	Little Rock	Arkansas
Russell, Richard B., Jr. (D)	Winder	Georgia
Schwartz, H. H. (D)	Casper	Wyoming
Schwellenbach, Lewis B. (D)	Seattle	Washington
Sheppard, Morris (D)	Texarkana	Texas
Shipstead, Henrik (FL)	Miltona	Minnesota
Smathers, William H. (D)	Atlantic City	New Jersey
Smith, Ellison D. (D)	Lynchburg	South Carolina
Steiwer, Frederick (R)	Portland	Oregon
Thomas, Elbert D. (D)	Salt Lake City	Utah
Thomas, Elmer (D)	Medicine Park	Oklahoma
Townsend, John G., Jr. (R)	Selbyville	Delaware
Truman, Harry S. (D)	Independence	Missouri
Tydings, Millard E. (D)	Havre de Grace	Maryland
Vandenberg, Arthur H. (R)	Grand Rapids	Michigan
Van Nuys, Frederick (D)	Indianapolis	Indiana
Wagner, Robert F. (D)	New York City	New York
Walsh, David I. (D)	Clinton	Massachusetts
Wheeler, Burton K. (D)	Butte	Montana
White, Wallace H., Jr. (R)	Auburn	Maine

HOUSE OF REPRESENTATIVES

D—Democrats, 333; R—Republicans, 88; P—Progressives, 8; FL—Farmer-Labor, 5; Total, 435. One Seat Vacant.

NAME	CITY	STATE
Aleshire, Arthur W. (D)	Springfield	Ohio
Allen, A Leonard (D)	Winnfield	Louisiana
Allen, Leo E. (R)	Galena	Illinois
Allen, Robert G. (D)	Greensburg	Pennsylvania
Allen, William F. (D)	Seaford	Delaware
Amlie, Thomas R. (P)	Elkhorn	Wisconsin
Anderson, C. Arthur (D)	Lemay, St. Louis County, Mo.	Missouri
Andresen, August H (R)	Red Wing	Minnesota
Andrew, Walter G (R)	Buffalo	New York
Arends, Leslie C. (R)	Melvin	Illinois
Arnold, Laurence F. (D)	Newton	Illinois
Ashbrook, William A. (D)	Johnstown	Ohio
Atkinson, Richard M. (D)	Nashville	Tennessee
Bacon, Robert L. (R)	Old Westbury	New York
Bankhead, William B. (D)	Jasper	Alabama
Barden, Graham A. (D)	New Bern	North Carolina

Barry, William B. (D)	Hollis, Jamaica	New York
Bates, George J. (R)	Salem	Massachusetts
Beam, Harry P. (D)	Chicago	Illinois
Beiter, Alfred F. (D)	Williamsville	New York
Bell, C. Jasper (D)	Blue Springs	Missouri
Bernard, John T. (FL)	Eveleth	Minnesota
Biermann, Fred (D)	Decorah	Iowa
Bigelow, Herbert S. (D)	Cincinnati	Ohio
Binderup, Charles G. (D)	Minden	Nebraska
Bland, Schuyler Otis (D)	Newport News	Virginia
Bloom, Sol (D)	New York City	New York
Boehne, John W., Jr. (D)	Evansville	Indiana
Boileau, Gerald J. (P)	Wausau	Wisconsin
Boland, Patrick J. (D)	Scranton	Pennsylvania
Boren, Lyle H. (D)	Seminole	Oklahoma
Boyer, Lewis L. (D)	Quincy	Illinois
Boykin, Frank W. (D)	Mobile	Alabama
Boyland, John J. (D)	New York City	New York
Bradley, Michael J. (D)	Philadelphia	Pennsylvania
Brewster, Ralph O. (R)	Dexter	Maine
Brooks, Overton (D)	Shreveport	Louisiana
Brown, Paul (D)	Elberton	Georgia
Buchanan, James P (D)	Brenham	Texas
Buck, Frank H. (D)	Vacaville	California
Buckler, R. T. (FL)	Crookston, R. F. D.	Minnesota
Buckley, Charles A. (D)	New York City	New York
Bulwinkle, Alfred L. (D)	Gastonia	North Carolina
Burch, Thomas G. (D)	Martinsville	Virginia
Burdick, Usher L. (R)	Williston	North Dakota
Byrne, William T. (D)	Loudonville	New York
Caldwell, Millard F. (D)	Milton	Florida
Cannon, Clarence (D)	Elsberry	Missouri
Cannox, Raymond J. (D)	Milwaukee	Wisconsin
Carlson, Frank (R)	Concordia	Kansas
Carter, Albert E. (R)	Oakland	California
Cartwright, Wilburn (D)	McAlester	Oklahoma
Case, Francis H. (R)	Custer	South Dakota
Casey, Joseph E. (D)	Clinton	Massachusetts
Celler, Emanuel (D)	Brooklyn	New York
Champion, Edwin V. (D)	Peoria	Illinois
Chandler, Walter (D)	Memphis	Tennessee
Chapman, Virgil (D)	Paris	Kentucky
Church, Ralph E. (R)	Evanston	Illinois
Citron, William M. (D)	Middletown	Connecticut
Clark, D. Worth (D)	Pocatello	Idaho
Clark, J. Bayard (D)	Fayetteville	North Carolina
Clason, Charles R. (R)	Springfield	Massachusetts
Claypool, Harold K. (D)	Chillicothe	Ohio
Cluett, E. Harold (R)	Troy	New York
Cochran, John J. (D)	St. Louis	Missouri
Coffee, Harry B. (D)	Chadron	Nebraska
Coffee, John M. (D)	Tacoma	Washington
Colden, Charles J. (D)	San Pedro	California
Cole, William P., Jr. (D)	Glenarm, R. F. D.	Maryland
Cole, W. Sterling (R)	Bath	New York
Collins, Ross A. (D)	Meridian	Mississippi
Colmer, William M. (D)	Pascagolua	Mississippi
Connery, William P., Jr. (D)	Lynn	Massachusetts
Cooley, Harold D. (D)	Nashville	North Carolina
Cooper Jere (D)	Dyersburg	Tennessee
Costello, John M. (D)	Hollywood	California
Cox, E. E. (D)	Camilla	Georgia
Cravens, Ben (D)	Fort Smith	Arkansas
Crawford, Fred L. (R)	Saginaw	Michigan
Creal, Edward W. (D)	Hodgenville	Kentucky
Crosby, Charles N. (D)	Meadville	Pennsylvania
Crosser, Robert (D)	Cleveland	Ohio
Crowe, Eugene B. (D)	Bedford	Indiana
Crowther, Frank (R)	Schenectady	New York
Culkin, Francis D. (R)	Oswego	New York
Cullen, Thomas H. (D)	Brooklyn	New York
Cummings, Fred (D)	Fort Collins	Colorado
Curley, Edward W. (D)	New York City	New York
Daly, J. Burwood (D)	Philadelphia	Pennsylvania
Deen, Braswell (D)	Alma	Georgia
Delaney, John J. (D)	Brooklyn	New York
Dempsey, John J. (D)	Santa Fe	New Mexico
De Muth, Peter J. (D)	Pittsburgh	Pennsylvania
DeRouen, Rene L. (D)	Ville Platte	Louisiana
Dickstein, Samuel (D)	New York City	New York
Dies, Martin (D)	Jasper and Orange	Texas
Dingell, John D. (D)	Detroit	Michigan

Dirksen, Everett M. (R)	Pekin	Illinois
Disney, Wesley E. (D)	Tulsa	Oklahoma
Ditter, J. William (R)	Ambler	Pennsylvania
Dixon, Joseph A. (D)	Cincinnatti	Ohio
Dockweller, John F. (D)	Los Angeles	California
Dondero, Geo. A. (R)	Royal Oak	Michigan
Dorsey, Frank J. G. (D)	Philadelphia	Pennsylvania
Doughton, Robert L. (D)	Laurel Springs	North Carolina
Douglas, Fred J. (R)	Utica	New York
Dowell, Cassius C. (R)	Des Moines	Iowa
Doxey, Wall (D)	Holly Springs	Mississippi
Drew, Ira W. (D)	Philadelphia	Pennsylvania
Drewry, Patrick H (D)	Petersburg	Virginia
Driver, William J. (D)	Osceola	Arkansas
Duncan, Richard M. (D)	St. Joseph	Missouri
Dunn, Matthew A. (D)	Mt. Oliver, Pittsburgh	Pennsylvania
Eaton, Charles A. (R)	Plainsfield	New Jersey
Eberharter, Herman P. (D)	Pittsburgh	Pennsylvania
Eckert, Charles R. (D)	Beaver	Pennsylvania
Edmiston. Andrew (D)	Weston	West Virginia
Eicher, Edward C. (D)	Washington	Iowa
Ellenbogen, Henry (D)	Pittsburgh	Pennsylvania
Engel, Albert J. (R)	Lake City	Michigan
Englebright, Harry L. (R)	Nevada City	California
Evans, Marcellus H. (D)	Brooklyn	New York
Faddis, Charles I. (D)	Waynesburg	Pennsylvania
Farley, James I. (D)	Auburn	Indiana
Ferguson, Phil (D)	Woodward	Oklahoma
Fernandez, Joachim O. (D)	New Orleans	Louisiana
Fish, Hamilton (R)	Garrison	New York
Fitzgerald, William J. (D)	Norwich	Connecticut
Fitzpatrick, James M. (D)	New York City	New York
Flannagan, John W., Jr. (D)	Bristol	Virginia
Flannery, J. Harold (D)	Pittston	Pennsylvania
Fleger, Anthony A. (D)	Parma, Cleveland	Ohio
Fletcher, Brooks (D)	Marion	Ohio
Focht, Benjamin K. (R)	Lewisburg	Pennsylvania
Forand, Aime J. (D)	Central Falls	Rhode Island
Ford, Aaron Lane (D)	Ackerman	Mississippi
Ford, Thomas F. (D)	Los Angeles	California
Frey, Oliver W. (D)	Allentown	Pennsylvania
Fries, Frank W. (D)	Carlinville	Illinois
Fuller, Claude A. (D)	Eureka Springs	Arkansas
Fulmer, Hampton P. (D)	Orangeburg	South Carolina
Gambrill, Stephen W. (D)	Laurel	Maryland
Garrett, Clyde L. (D)	Eastland	Texas
Gasque, Allard H. (D)	Florence	South Carolina
Gavagan, Joseph A. (D)	New York City	New York
Gearhart, Bertrand W. (R)	Fresno	California
Gehrmann, Bernard J. (P)	Mellen, R. F. D.	Wisconsin
Gifford, Charles L. (R)	Cotuit	Massachusetts
Gilchrist, Fred C. (R)	Laurens	Iowa
Gildea, James H. (D)	Coaldale	Pennsylvania
Gingery, Don (D)	Clearfield	Pennsylvania
Goldsborough, T. Alan (D)	Denton	Maryland
Goodwin, Philip A. (R)	Coxsacki	New York
Gray, Finlay H. (D)	Connersville	Indiana
Gray, Joseph (D)	Spangler	Pennsylvania
Green, Robert A. (D)	Starke	Florida
Greenwood, Arthur H. (D)	Washington	Indiana
Greever, Paul R. (D)	Cody	Wyoming
Gregory, Noble J. (D)	Mayfield	Kentucky
Griffith, John K. (D)	Slidell	Lousiana
Griswold, Glenn (D)	Peru	Indiana
Guyer, U. S. (R)	Kansa City	Kansas
Gwynne, John W. (R)	Waterloo	Iowa
Haines, Harry L. (D)	Red Lion	Pennsylvania
Halleck, Charles A. (R)	Rensselaer	Indiana
Hamilton, Norman R. (D)	Portsmouth	Virginia
Hancock, Clarence E. (R)	Syracuse	New York
Hancock, Frank (D)	Oxford	North Carolina
Harlan, Byron B. (D)	Dayton	Ohio
Harrington, Vincent F. (D)	Sioux City	Iowa
Hart, Edward J. (D)	Jersey City	New Jersey
Harter, Dow W. (D)	Akron	Ohio
Hartley, Fred A., Jr. (R)	Kearny	New Jersey
Havenner, Franck R. (P)	San Francisco	California
Healey, Arthur D. (D)	Somerville	Massachusetts
Hendricks, Joe (D)	De Land	Florida
Hennings, Thomas C., Jr. (D)	St. Louis	Missouri
Higgins, John P. (D)	Boston	Massachusetts
Hildebrandt, Fred H. (D)	Watertown	South Dakota

Hill, Knute (D)	Prosser	Washington
Hill, Lister (D)	Montgomery	Alabama
Hill, R. P. (D)	Oklahoma City	OKlahoma
Hobbs, Sam (D)	Selma	Alabama
Hoffman, Clare E. (R)	Allegan	Michigan
Holmes, Pehr G. (R)	Worcester	Massachusetts
Honeyman, Nan W. (D)	Portland	Oregon
Hook, Frank E. (D)	Ironwood	Michigan
Hope, Clifford R. (R)	Garden City	Kansas
Houston, John M. (D)	Newton	Kansas
Hull, Merlin (P)	Black River Falls	Wisconsin
Hunter, John F. (D)	Toledo	Ohio
Imhoff, Lawrence E. (D)	St. Clairsville	Ohio
Izac, Ed. V. (D)	San Diego	California
Jacobsen, William S. (D)	Clinton	Iowa
Jarman, Pete (D)	Livingston	Alabama
Jarrett, Benjamin (R)	Farrell	Pennsylvania
Jenckes, Virginia E. (D)	Terre Haute	Indiana
Jenkins, Thomas A. (R)	Ironton	Ohio
Johnson, Dewey W. (FL)	Minneapolis	Minnesota
Johnson, George W. (D)	Parkersburg	West Virginia
Johnson, Jed (D)	Anadarko	Oklahoma
Johnson, Luther A. (D)	Corsicana	Texas
Jones, Marvin (D)	Amarillo	Texas
Kee, John (D)	Blufield	West Virginia
Keller, Kent E. (D)	Ava	Illinois
Kelly, Edward A. (D)	Chicago	Illinois
Kelly, George B. (D)	Rochester	New York
Kennedy, Ambrose J. (D)	Baltimore	Maryland
Kennedy, Martin J. (D)	New York City	New York
Kenney, Edward A. (D)	Cliffside Park	New Jersey
Keogh, Eugene J. (D)	Brooklyn	New York
Kerr, John H. (D)	Warrenton	North Carolina
Kinzer, J. Roland (R)	Lancaster	Pennsylvania
Kirwan, Michael J. (D)	Youngstown	Ohio
Kitchens, Wade H. (D)	Magnolia	Arkansas
Kleberg, Richard M. (D)	Corpus Christi	Texas
Kloeb, Frank L. (D)	Celina	Ohio
Kniffin, Frank C. (D)	Napoleon	Ohio
Knutson, Harold (R)	St. Cloud	Minnesota
Kocialkowski, Leo (D)	Chicago	Illinois
Kopplemann, Herman P. (D)	Hartford	Connecticut
Kramer, Charles (D)	Los Angeles	California
Kvale, Paul J. (FL)	Benson	Minnesota
Lambertson, William P. (R)	Fairview	Kansas
Lambeth, J. Walter (D)	Thomasville	North Carolina
Lamneck, Arthur P. (D)	Columbus	Ohio
Lanham, Fritz G. (D)	Fort Worth	Texas
Lanzetta, James J. (D)	New York City	New York
Larrabee, William H. (D)	New Palestine	Indiana
Lea, Clarence F. (D)	Santa Rosa	California
Leavy, Charles H. (D)	Spokane	Washington
Lemke, William (R)	Fargo	North Dakota
Lesinski, John (D)	Dearborn	Michigan
Lewis, David J. (D)	Cumberland	Maryland
Lewis, Lawrence (D)	Denver	Colorado
Long, Lewis M. (D)	Sandwich	Illinois
Lord, Bert (R)	Afton	New York
Lucas, Scott W. (D)	Havana	Illinois
Luce, Robert (R)	Waltham	Massachusetts
Luckey, Henry C. (D)	Lincoln	Nebraska
Ludlow, Lewis (D)	Indianopolis	Indiana
Luecke, John (D)	Escanaba	Michigan
McAndrews, James (D)	Chicago	Illinois
McClellan, John L. (D)	Malvern	Arkansas
McCormack, John W. (D)	Boston	Massachusetts
McFarlane, W. D. (D)	Graham	Texas
McGehee, Dan R. (D)	Meadville	Mississippi
McGranery, James P. (D)	Philadelphia	Pennsylvania
McGrath, John J. (D)	Hillsborough, San Mateo	California
McGroarty, John S. (D)	Tujunga	California
McKeough, Raymond S. (D)	Chicago	Illinois
McLaughlin, Charles F. (D)	Omaha	Nebraska
McLean, Donald H. (R)	Elizabeth	New Jersey
McMillan, Thomas S. (R)	Charleston	South Carolina
McReynolds, Sam D. (D)	Chattanooga	Tennessee
McSweeney, John (D)	Wooster	Ohio
Maas, Melvin, J. (R)	St. Paul	Minnesota
Maloney, Paul H. (D)	Seattle	Washington
Magnuson. Warren G. (D)	Colorado	Texas
Mahon, George H. (D)	Greenville	South Carolina
Mahon, G. Heyward, Jr. (D)	New Orleans	Louisiana

Mansfield, Joseph J. (D)	Columbus	Texas
Mapes, Carl E. (R)	Grand Rapids	Michigan
Martin, John A. (D)	Pueblo	Colorado
Martin, Joseph W., Jr. (R)	North Attleboro	Massachusetts
Mason, Noah M. (R)	Oglesby	Illinois
Massingale, Sam C. (D)	Cordell	Oklahoma
Maverick, Maury (D)	San Antonio	Texas
May, Andrew J. (D)	Prestonsburg	Kentucky
Mead, James M. (D)	Buffalo	New York
Meeks, James A. (D)	Danville	Illinois
Merritt, Mathew J. (D)	Flushing	New York
Michener, Earl C. (R)	Adrian	Michigan
Millard, Charles D. (R)	Tarrytown	New York
Miller, John E. (D)	Searcy	Arkansas
Mills, Newt V. (D)	Mer Rouge	Louisiana
Mitchell, Arthur W. (D)	Chicago	Illinois
Mitchell, John R. (D)	Cookeville	Tennessee
Montague, Andrew J. (D)	Richmond	Virginia
Moser, Guy L. (D)	Douglassville	Pennsylvania
Mosier, Harold G. (D)	Cleveland	Ohio
Mott, James W. (R)	Salem	Oregon
Mouton, Robert L. (D)	Lafayette	Louisiana
Murdock, Abe (D)	Beaver	Utah
Murdock, John R. (D)	Tempe	Arizona
Nelson, William L.	Columbia	Missouri
Nichols, Jack (D)	Eufaula	Oklahoma
Norton, Mary T. (D)	Jersey City	New Jersey
O'Brien, George D. (D)	Detroit	Michigan
O'Brien, Thomas J. (D)	Chicago	Illinois
O'Connell, Jerry J. (D)	Butte	Montana
O'Connell, John M. (D)	Westerly	Rhode Island
O'Connor, James F. (D)	Livingston	Montana
O'Connor, John (D)	New York City	New York
O'Day, Caroline (D)	Rye	New York
O'Leary, James A. (D)	West New Britton	New York
Oliver, James C. (R)	South Portland	Maine
O'Malley, Thomas (D)	Milwaukee	Wisconsin
O'Neal, Emmet (D)	Louisville	Kentucky
O'Neill, Edward J. (D)	Newark	New Jersey
O'Toole, Donald L. (D)	Brooklyn	New York
Owen, Emmett M. (D)	Griffin	Georgia
Pace, Stephen (D)	Americus	Georgia
Palmisano, Vincent L. (D)	Baltimore	Maryland
Parsons, Claude V. (D)	Golconda	Illinois
Patman, Wright (D)	Texarkana	Texas
Patrick, Luther (D)	Birmingham	Alabama
Patterson, Edward W. (D)	Pittsburg	Kansas
Patton Nat (D)	Crockett	Texas
Pearson, Herron (D)	Jackson	Tennessee
Peterson, Hugh (D)	Ailey	Georgia
Peterson, J. Hardin (D)	Lakeland	Florida
Pettengil, Samuel B. (D)	South Bend	Indiana
Peyser, Theodore A. (D)	New York City	New York
Pfeifer, Joseph L. (D)	Brooklyn	New York
Phillips, Alfred N., Jr. (D)	Stamford	Connecticut
Pierce, Walter M. (D)	La Grande	Oregon
Plumley, Charles A. (R)	Northfield	Vermont
Poage, William R. (D)	Waco	Texas
Polk, James G. (D)	Highland, R. F. D.	Ohio
Powers, D. Lane (R)	Trenton	New Jersey
Quinn, James L. (D)	Braddock	Pennsylvania
Rabaut, Louis C. (D)	Grosse Pointe Park	Michigan
Ramsay, Robert L. (D)	Follansbee	West Virginia
Ramspeck, Robert (D)	Atlanta	Georgia
Randolph, Jennings (D)	Elkins	West Virginia
Rankin, John E. (D)	Tupelo	Mississippi
Rayburn, Sam (D)	Bonham	Texas
Reece, B. Carroll (R)	Johnson City	Tennessee
Reed, Chauncey W. (R)	West Chicago	Illinois
Reed, Daniel A. (R)	Dunkirk	New York
Rees, Edward H. (R)	Emporia	Kansas
Reilly, Michael K. (D)	Fond du Lac	Wisconsin
Rich, Robert F. (R)	Woolrich	Pennsylvania
Richards, James P. (D)	Lancaster	South Carolina
Rigney, Hugh M. (D)	Arthur	Illinois
Robertson, A. Willis (D)	Lexington	Virginia
Robinson, J. W. (D)	Provo	Utah
Robsion, John M. (R)	Barbourville	Kentucky
Rogers, Edith Nourse (R)	Lowell	Massachusetts
Rogers, Will (D)	Oklahoma City	Oklahoma
Romjue, Milton A. (D)	Macon	Missouri
Roy, Alphonse (D)	Manchester	New Hampshire

Rutherford, Albert G. (R)	Honesdale	Pennsylvania
Ryan, Elmer J. (D)	South St. Paul	Minnesota
Sabath, Adolph J. (D)	Chicago	Illinois
Sacks, Leon (D)	Philadelphia	Pennsylvania
Sadowski, George G. (D)	Detroit	Michigan
Sanders, Morgan G. (D)	Canton	Texas
Sauthoff, Harry (P)	Madison	Wisconsin
Schaefer, Edwin M. (D)	Belleville	Illinois
Schneider, George J. (P)	Appleton	Wisconsin
Schuetz, Leornad W (D)	Chicago	Illinois
Schulte, William T	Hammond	Indiana
Scott, Byron N. (D)	Long Beach	California
Scrugham, James G. (D)	Reno	Nevada
Secrest, Robert T. (D)	Caldwell	Ohio
Seger, George N. (R)	Passaic	New Jersey
Shafer, Paul W. (R)	Battle Creek	Michigan
Shanley, James A. (D)	New Haven	Connecticut
Shannon, Joseph B. (D)	Kansas City	Missouri
Sheppard, Harry R. (D)	Yucaipa	California
Short, Dewey (R)	Galena	Missouri
Sirovich, William I. (D)	New York City	New York
Smith, Clyde H. (R)	Showhegan	Maine
Smith, Howard W. (D)	Alexandria	Virginia
Smith, J. Joseph (D)	Waterbury	Connecticut
Smith, Joe L. (D)	Beckley	West Virginia
Smith, Martin F. (D)	Hoquiam	Washington
Snell, Bertrand H. (R)	Potsdam	New York
Snyder, J. Buell (D)	Perryopolis	Pennsylvania
Somers, Andrew L. (D)	Brooklyn	New York
South, Charles L. (D)	Coleman	Texas
Sparkman, John J. (D)	Huntsville	Alabama
Spence, Brent (D)	Fort Thomas	Kentucky
Stack, Michael J. (D)	Philadelphia	Pennsylvnia
Starnes, Joe (D)	Guntersville	Alabama
Steagall, Henry B. (D)	Ozark	Alabama
Stefan, Karl (R)	Norfolk	Nebraska
Stubbs, Henry E. (D)	Santa Maria	California
Sullivan, Christopher D. (D)	New York City	New York
Sumners, Hatton W. (D)	Dallas	Texas
Sutphin, William H. (D)	Matawan	New Jersey
Sweeney, Martin L. (D)	Cleveland	Ohio
Swope, Guy J. (D)	Harrisburg	Pennsylvania
Taber, John (R)	Auburn	New York
Tarver, Malcolm C. (D)	Dalton	Georgia
Taylor, Edward T.	Glenwood Springs	Colorado
Taylor, John C. (D)	Anderson	South Carolina
Taylor, J. Will (R)	La Follette	Tennessee
Teigan, Henry G. (FL)	Minneapolis	Minnesota
Terry, David D. (D)	Little Rock	Arkansas
Thom, William R. (D)	Canton	Ohio
Thomas, Albert (D)	Houston	Texas
Thomas, J. Parnell (R)	Allendale	New Jersey
Thomason, R. Ewing (D)	El Paso	Texas
Thompson, Chester (D)	Rock Island	Illinois
Thurston, Lloyd (R)	Osceola	Iowa
Tinkham, George Holden (R)	Boston	Massachusetts
Tobey, Charles W. (R)	Temple	New Hampshire
Tolan, John H. (D)	Oakland	California
Towey, Frank W., Jr. (D)	Caldwell	New Jersey
Tansue, Andrew J. (D)	Flint	Michigan
Treadway, Allen T. (R)	Stockbridge	Massachusetts
Turner, Clarence W. (D)	Waverly	Tennessee
Umstead, William B. (D)	Durham	North Carolina
Vinson, Carl (D)	Milledgeville	Georgia
Vinson, Fred M. (D)	Ashland	Kentucky
Voorhis, H. Jerry (D)	San Dimas	California
Wadsworth, James W. (R)	Geneseo	New York
Wallgren, Monrad C. (D)	Everett	Washington
Walter, Francis E. (D)	Easton	Pennsylvania
Warren, Lindsay C. (D)	Washington	North Carolina
Wearin, Otha D. (D)	Hastings	Iowa
Weaver, Zebulon (D)	Asheville	North Carolina
Welch, Richard J. (R)	San Francisco	California
Wene, Elmer H. (D)	Vineland	New Jersey
West, Milton H. (D)	Brownville	Texas
Welchel, B. Frank (D)	Gainesville	Georgia
White, Compton I. (D)	Clarksfork	Idaho
White, Dudley A. (R)	Norwalk	Ohio
Whittington, William M. (D)	Greenwood	Mississippi
Wigglesworth, Richard B. (R)	Milton	Massachusetts
Wilcox, J. Mark (D)	West Palm Beach	Florida
Williams, Clyde (D)	Hillsboro	Missouri

North Carolina Government

EXECUTIVES

CLYDE R. HOEY	Governor
W. P. HORTON	Lieutenant Governor
THAD EURE	Secretary of State
GEORGE ROSS POU	Auditor
C. M. JOHNSON	Treasurer
CLYDE A. ERWIN	Superintendent Public Instruction
A. A. F. SEAWELL	Attorney General
HARRY McMULLAN	Assistant Attorney General
T. W. BRUTON	Assistant Attorney General
H. M. LONDON	Legislative Reference Librarian
ROBERT L. THOMPSON	Secretary to Governor

SUPREME COURT

W. P. Stacy	Chief Justice
Heriot Clarkson	Associate Justice
Geo. W. Connor	Associate Justice
W. A. Devin	Associate Justice
Michael Schenck	Associate Justice

SUPERIOR COURT

Dist.	Judge
1	Walter L. Small
2	M. V. Barnhill
3	R. Hunt Parker
4	Clawson L. Williams
5	J. Paul Frizzelle
6	H. A. Grady
7	W. C. Harris
8	E. H. Cranmer
9	N. A. Sinclair
10	Marshall T. Spears
11	J. H. Clement
12	H. Hoyle Sink
13	F. D. Phillips
14	W. F. Harding
15	Frank M. Armstrong
16	Wilson Warlick
17	J. A. Rousseau
18	J. W. Pless, Jr.
19	P. A. McElroy
20	Felix E. Alley

Special Judges

G. V. Cowper
S. J. Ervin, Jr.
Frank S. Hill

Emergency Judges

F. A. Daniels
T. B. Finley
Thos. J. Shaw

STATE SENATE

(All Democrats except otherwise indicated)

Dist.	Senator	Residence
1	W. I. Halstead	South Mills
1	Jerry J. Hughes	Elizabeth City
2	Robert L. Coburn	Williamston
2	Wm. B. Rodman, Jr.	Washington
3	Archie C. Gay	Jackson
4	W. G. Clark	Tarboro
4	Dr. T. W. M. Long	Roanoke Rapids
5	Ed. G. Flanagan	Greenville
6	J. C. Eagles	Wilson
6	L. L. Gravely	Rocky Mount
7	E. V. Webb	Kinston
7	John D. Larkins, Jr.	Trenton
8	Edgar H. Bain	Goldsboro
8	W. P. Holt	Smithfield
9	Jeff. D. Johnson, Jr.	Clinton
9	Roy Rowe	Burgaw
10	W. C. Ewing	Fayetteville
10	J. H. Clark	Elizabethton
11	W. S. Britt	Lumberton
12	Henry L. Ingram	Asheboro
12	Ryan McBryde	Raeford
13	L. Y. Ballentine	Varina
13	J. C. Pittman	Sanford
14	W. W. White	Manson
15	J. W. Noell	Roxboro
16	John Sprunt Hill	Durham
16	E. T. Sanders	Burlington
17	Thos. J. Gold	High Point
17	J. Benton Stacy	Ruffin

18	L. A. Martin	Lexington
18	J. A. Patterson	Laurinburg
19	H. P. Taylor	Wadesboro
19	C. S. Massey	Waxhaw
20	J. A. Bell	Charlotte
20	John H. McDaniel	Concord
21	Edwin C. Gregory	Salisbury
22	H. M. Ratcliff	Winston-Salem
23	S. Gilmer Sparger	Danbury
24	B. C. Brock (R)	Mocksville
25	B. B. Blackwelder	Hickory
25	Jack Joyner	Statesville
26	J. H. Separk	Gastonia
27	F. P. Bacon	Tryon
27	C. E. Alcock	Forest City
28	L. M. Abernethy	Granite Falls
29	Roby T. Greer	Boone
30	Dr. J. A. Hutchins (R)	Marshall
31	A. Hall Johnston	Asheville
32	Mrs. E. L. McKee	Sylvia
33	Kelly E. Bennett	Bryson City

STATE REPRESENTATIVES

(All Democrats except otherwise indicated)

County	Representatives	Residence
Alamance	Ed. R. Hanford	Burlington
Alexander	Dr. C. R. Zickler	Taylorsville
Alleghany	D. P. Taylor	Sparta
Anson	F. E. Thomas	Wadesboro
Ashe	J. B. Hash	West Jefferson
Avery	T. P. Dellinger (R)	Crossmore
Beaufort	Sam M. Blount	Washington
Bertie	C. W. Spruill	Windsor
Bladen	Lloyd S. Elkins	Bladenboro
Brunswick	R. E. Sentelie	Southport
Buncombe	Geo. W. Craig	Asheville
Buncombe	R. E. Finch	Black Mountain
Burke	F. C. Berry	Morganton
Cabarrus	E. T. Bost, Jr.	Concord
Caldwell	P. W. Meekins	Lenoir
Camden	H. V. Leary	Old Trap
Carteret	Fred R. Seeley	Beaufort
Caswell	W. C. Taylor	Blanche
Catawba	Ralph Flowers	Hickory
Chatham	W. D. Siler	Siler City
Cherokee	Harry P. Cooper	Murphy
Chowan	John P. White	Edenton
Clay	Dr. J. M. May (R)	Hayesville
Cleveland	Ernest A. Gardner	Shelby
Columbus	J. R. Williamson	Whiteville
Craven	D. L. Ward	New Bern
Cumberland	D. Lacy McBryde	Fayetteville
Currituck	E. R. Johnson	Currituck
Dare	Roy L. Davis	Wanchese
Davidson	R. L. Pope (R)	Thomasville
Davie	John Brewster Grant	Mocksville
Duplin	C. E. Quinn	Kenansville
Durham	Victor S. Bryant	Durham
Durham	Oscar G. Barker	Durham
Edgecombe	W. W. Eagles	Macclesfield
Forsyth	Virgil A. Wilson	Rural Hall
Forsyth	T. Spruill Thornton	Winston-Salem
Forsyth	Alex Gass	Winston-Salem
Franklin	W. L. Lumpkin	Louisburg
Gaston	R. G. Cherry	Gastonia
Gaston	David P. Dellinger	Cherryville
Graham	T. M. Jenkins (R)	Robbinsville
Gates	Claude J. Gray	Gatesville
Granville	Thos. S. Royster	Oxford
Greene	E. A. Rasberry	Snow Hill
Guilford	Rupert T. Pickens	High Point
Guilford	Joe T. Carruthers, Jr.	Greensboro
Guilford	John W. Caffey	Greensboro
Halifax	L. W. Leggett	Hobgood

County	Representatives	Residence
Halifax	A. M. Atkinson	Enfield
Harnett	Fred S. Thomas	Erwin
Haywood	J. F. Cabe	Waynesville
Henderson	L. L. Burgin	Horse Shoe
Hertford	R. H. Underwood	Murfreesboro
Hoke	E. B. McNeill	Raeford
Hyde	Geo. E. Davis	Swan Quarter
Iredell	Con C. Johnston	Mooresville
Jackson	T. C. Ledbetter	Cullowhee
Johnston	R. T. Fulghum	Kenly
Johnston	F. H. Brooks	Smithfield
Jones	C. P. Banks	Trenton
Lee	W. E. Horner	Sanford
Lenoir	Robert H. Rouse	Kinston
Lincoln	Thorne Clark	Lincolnton
Macon	R. A. Patton	Franklin
Madison	Jas. M. Baley, Jr. (R)	Marshall
Martin	Hugh G. Horton	Williamston
McDowell	D. F. Giles	Marion
Mecklenburg	J. B. Vogler	Charlotte
Mecklenburg	Mercer J. Blankenship	Charlotte
Mecklenburg	E. L. Mayhew	Charlotte
Mitchell	Jeter C. Burleson (R)	Bakersville
Montgomery	C. C. Howell	Troy
Moore	J. H. Poole	West End
Nash	C. C. Abernathy	Spring Hope
Nash	W. E. Fenner	Rocky Mount
New Hanover	T. E. Cooper	Wilmington
New Hanover	J. C. Hobbs	Wilmington
Northampton	H. L. Joyner	Jackson
Onslow	R. N. Summersill	Jacksonville
Orange	B. J. Howard	Chapel Hill
Pamlico	R. G. Banks	Arapahoe
Pasquotank	F. Webb Williams	Elizabeth City
Pender	John J. Best	Burgaw
Perquimans	J. T. Benton	Hertford
Person	Edgar L. Warren	Hurdle Mills
Pitt	John Hill Paylor	Farmville
Pitt	J. S. Moore	Bethel
Polk	T. J. McDowell	Campobello, S. C.
Randolph	W. Bryan Davis	Randleman
Richmond	Robert T. McNair	Rockingham
Robeson	T. J. Smith	St. Pauls
Robeson	S. L. Adams	Rowland
Rockingham	T. C. Stone	Stoneville
Rockingham	Joe W. Garrett	Madison
Rowan	Walter Murphy	Salisbury
Rowan	Geo. Uzzell	Salisbury
Rutherford	Grady Withrow	Hollis
Sampson	Enoch W. Wilson	Newton Grove
Scotland	Jennings G. King	Laurinburg
Stanly	John H. Norwood	Norwood
Stokes	R. J. Scott	Danbury
Surry	N. J. Martin	Dobson
Swain	B. C. Jones	Bryson City
Transylvania	W. Pat Kimzey	Brevard
Tyrrell	C. W. Tatem	Columbia
Union	Brooks Price	Waxhaw
Vance	J. M. Peace	Henderson
Wake	Wm. T. Hatch	Raleigh
Wake	Clarence E. Mitchell	Raleigh
Wake	Arch T. Allen	Raleigh
Warren	T. H. Aycock	Warrenton
Washington	Harry Stell	Plymouth

County	Representatives	Residence
Watauga	W. Frank Miller	Boone
Wayne	Will. H. Best, Jr.	Goldsboro
Wayne	W. Wiley Andrews	Goldsboro
Wilkes	F. J. McDuffie (R)	North Wilkesboro
Wilson	Troy T. Barnes	Wilson
Yadkin	Jeter L. Haynes (R)	Jonesville
Yancey	Mrs. Chas. Hutchins	Burnsville

County	Population	County Seat	County	Population	County Seat
Alamance	42,140	Graham	Johnston	57,621	Smithfield
Alexander	12,922	Taylorsville	Jones	10,428	Trenton
Alleghany	7,186	Sparta	Lee	16,996	Sanford
Anson	29,349	Waresboro	Lenoir	35,716	Kinston
Ashe	21,019	Jefferson	Lincoln	22,872	Lincolnton
Avery	11,803	Newland	Macon	20,336	Franklin
Beaufort	35,026	Washington	Madison	13,672	Marshall
Bertie	25,844	Windsor	Martin	20,306	Williamston
Bladen	23,389	Elizabethtown	McDowell	23,400	Marion
Brunswick	18,818	Southport	Mecklenburg	127,971	Charlotte
Buncombe	97,937	Asheville	Mitchell	13.962	Bakersville
Burke	29,410	Morgantown	Montgomery	16,218	Troy
Cabarrus	44,331	Concord	Moore	28,215	Carthage
Caldwell	28,016	Lenoir	Nash	52,782	Nashville
Camden	5,461	Camden	New Hanover	43,010	Wilmington
Carteret	16,900	Beaufort	Northhampton	27,161	Jackson
Caswell	18,214	Yanceyville	Onslow	15,289	Jacksonville
Catawba	43,981	Newton	Orange	21.171	Hillsboro
Chatham	24,177	Pittsboro	Pamlico	9,299	Bayboro
Cherokee	16,151	Murphy	Pasquotank	19,143	Elizabeth City
Chowan	11,282	Edenton	Pender	15,686	Burgaw
Clay	5,434	Hayesville	Perquimans	10,668	Hertford
Cleveland	51,914	Shelby	Person	20,039	Roxboro
Columbus	37,720	Whiteville	Pitt	54,466	Greenville
Craven	30,665	New Bern	Polk	10,216	Columbus
Cumberland	45,219	Fayettesville	Randolph	36,259	Asheboro
Currituck	6,710	Currituck	Richmond	30,016	Rockingham
Dare	5,202	Manteo	Robeson	66,512	Lumberton
Davidson	47,865	Lexington	Rockingham	51,083	Wentworth
Davie	14,386	Mocksville	Rowan	56,665	Salisbury
Duplin	35,103	Kenansville	Rutherford	40,452	Rutherfordton
Durham	67,196	Durham	Sampson	40,082	Clinton
Edgecombe	47,894	Tarboro	Scotland	20,174	Laurinburg
Franklin	111,681	Louisburg	Stanly	30,216	Albemarle
Forsyth	29,456	Winston-Salem	Stokes	22,290	Danbury
Gaston	78,093	Gastonia	Surry	39,749	Dodson
Gates	10,551	Gatesville	Swain	11,568	Bryson City
Graham	5,841	Robbinsville	Transylvania	9,589	Brevard
Granville	28,723	Oxford	Tyrell	5.164	Columbia
Greene	18,656	Snow Hill	Union	40.949	Monroe
Guilford	133,010	Greensboro	Vance	27,294	Henderson
Halifax	53,246	Halifax	Wake	94,757	Raleigh
Harnett	37,911	Lillington	Warren	23,364	Warrenton
Haywood	27,273	Waynesville	Washington	11,603	Plymouth
Henderson	23,404	Hendersonville	Watauga	15,165	Boone
Hertford	17,542	Winton	Wayne	53,013	Goldsboro
Hoke	14,244	Raeford	Wilkes	36,162	Wilkesboro
Hyde	8,550	Swan Quarter	Wilson	44,914	Wilson
Iredell	46,693	Statesville	Yadkin	18,011	Yadkinville
Jackson	17,519	Sylvia	Yancey	14,486	Burnsville

Washers • Stokers • Radios

McCRARY

—ELECTRICAL SUPPLIES—

Phone 434 G. E. McCrary, Prop.

Frigidaire • Buy Only on Proof

PIEDMONT FURNITURE COMPANY

—Retail—

FURNITURE—RADIOS—WASHING MACHINES

Funeral Directors—Ambulance Service

Telephone 366 *Lexington, N. C.*

ECONOMY AUTO SUPPLY

A. A. TEAM, Manager

Radios - Accessories - Tires - Batteries

Phone 2663

MAIN STREET LEXINGTON, N. C.

DRY QUALITY CLEANING

B & B LAUNDRY

PHONE TELLS 2234

COMMERCIAL BANK OF LEXINGTON

Member Federal Deposit Insurance Corporation

Phone 321

CAROLINA CLEANERS, INC.

"Lexington's Best"

TELEPHONE 532 21 W. 2ND AVE.

We Call For and Deliver

RIPPLE MOTOR COMPANY

DESOTO • *YOUR DEALER* • PLYMOUTH

WELCOME, NORTH CAROLINA

TELEPHONE 6373

DAVIDSON MOTOR COMPANY

Guaranteed O K Used Cars CHEVROLET *Phone 2292 - Lexington, N. C.*

COBLE DAIRY PRODUCTS

A Complete Dairy Service Throughout The City

PHONE 2220

BALDWIN'S

LEXINGTON

NORTH CAROLINA

BUYERS' GUIDE

AND

CIVIC SECTION

Containing display advertisements of business and commercial establishments, industrial plants and manufacturers; cards of professional men and women, full page announcements of churches, schools, clubs, lodges, associations and other civic institutions, alphabetically classified for convenient use.

The Show Window of Lexington

Copyright 1937 by Baldwin Directory Co.. Inc.
Charleston. S. C.

BOWERS & VESTAL, INC.

BUICK AND PONTIAC

Sales and Service

G. M. C. TRUCKS

TELEPHONE 541 **N. MAIN ST.**

Willys STUDEBAKER

Half THE GAS..

twice THE SMARTNESS

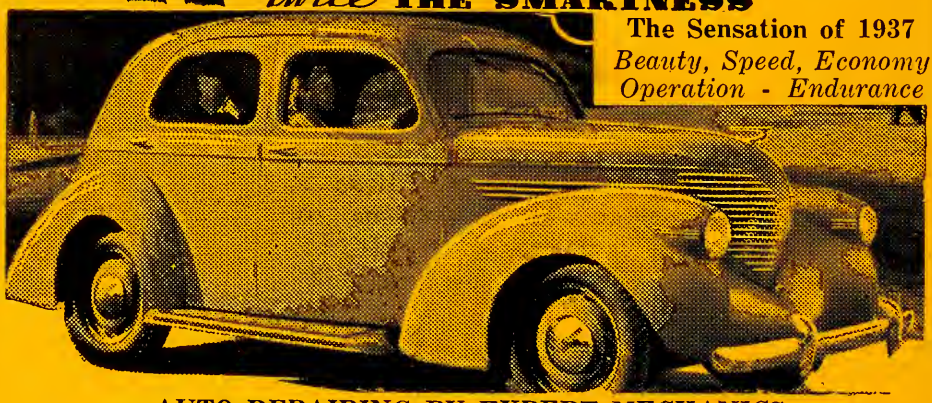

The Sensation of 1937

Beauty, Speed, Economy

Operation - Endurance

AUTO REPAIRING BY EXPERT MECHANICS

O. L. EVANS MOTOR COMPANY

W. 2ND ST. — PHONE 2654

GRUBB MOTOR COMPANY

SALES AND SERVICE

CHRYSLER -- PLYMOUTH

COMMERCIAL CARS

Used Cars *Phone 485*

RIPPLE MOTOR COMPANY

DeSOTO -- PLYMOUTH

Sales and Service

●

USED CARS OF THE BETTER CLASS

●

Telephone 6373 *Welcome, N. C.*

"Consult The Business Directory"

●

THE KNOWLEDGE OF

WHERE TO BUY

IS AS IMPORTANT AS
WHERE TO SELL

ECONOMY AUTO SUPPLY

A. A. Team, Manager

TELEPHONE 2663 *MAIN STREET*

GOODRICH

TIRES
BATTERIES
HEATERS
RADIOS
ACCESSORIES

See Us and Save on Your Next Purchase

"Convenient Terms to Suit Your Income"

Up-to-Date and Correct Information in a

Baldwin City Directory

BALDWIN DIRECTORY CO.

Incorporated

125 Meeting Street

CHARLESTON, SOUTH CAROLINA

City of LEXINGTON

Mayor . . . . John B. Craven

City Manager . . J. L. Gordon

●

Members Board City Commissioners

C. R. SHARPE
C. E. WILLIAMS
P. SPANOLA
W. L. WEDDINGTON
GARLAND BURKHART
PAUL HINKLE
E. O. HINKLE
EDW. MICHAEL

●

Heads of Departments

CHIEF OF POLICE ----------W. R. Lanning
CHIEF FIRE DEPARTMENT ----------T. N. Owen
SUPT. STREETS ----------E. P. Everhart
CITY ENGINEER ----------N. R. Kinney
MEAT AND MILK INSPECTOR ----Dr. A. E. Brannock

●

City Utility Commission

B. C. PHILPOTT R. B. ROBBINS C. M. PEELER
MANAGER UTILITIES ----------J. L. Gordon
SUPERINTENDENT ----------C. B. Williams

DAVIDSON COUNTY
NORTH CAROLINA

Board of County Commissioners

G. W. SMITH, Chairman

ZEB V. DILLON — W. B. MAY
W. H. LOMAX — FRED SECHRIST
IRA S. BRINKLEY ----------County Manager

●

SHERIFF ----------Raymond Bowers
CHIEF DEPUTY ----------Belvin Stone
JAILOR ----------T. C. Kimel
CORONER ----------Dr. J. R. Terry
CLERK OF SUPERIOR COURT ----------E. C. Byerly
ASST. CLERK SUPERIOR COURT ------John E. Raper
REGISTER OF DEEDS ----------M. S. Phillips
DEPUTY REGISTER OF DEEDS ----Mrs. P. R. Raper
WELFARE OFFICER ----------Curry F. Lopp
HEALTH OFFICER ----------Dr. G. C. Gambrell
SANITARY INSPECTOR ----------Stokes Adderton
COUNTY NURSE ----------Laura Blue
COUNTY TREASURER----------Mrs. P. H. Reynolds
COUNTY ATTORNEY ----------P. V. Critcher
JUDGE OF COUNTY COURT ----------D. L. Pickard
SOLICITOR OF COUNTY COURT --------P. G. Stoner
SURVEYOR ----------N. R. Kinney
SUPT. COUNTY HOME ----------Ward Curry
COUNTY LIBRARIAN ----------Louise Justice

Board of Education

DR. F. L. MOCK, Chairman

BAXTER CARTER — DR. P. L. FEEZOR
GRADY F. SINK — RALPH H. WILSON
PAUL F. EVANS --------Superintendent County Schools
MRS. MARGARET WYATT, Superintendent Rural Schools

Board of Elections

J. DAVID SINK. Chairman

F. M. MYERS — JAMES L. SICELOFF

Court House, S. Main Cor. Center
Lexington, N. C.

. . . and the greatest of these

Is CHARACTER

A Message to Parents and Educators on the need of Character-Forming as a Part of Every Child's Training . . .

Character, Capacity and Capital are the three standards by which business men judge applicants for credit. And CHARACTER comes first.

For, a man may have capital — plenty of money. He may have capacity—the ability to earn money. But without CHARACTER—the willingness to pay promptly according to agreement—his promises are worthless. The man with character can be depended upon to keep his promises and meet his obligations.

CHARACTER is a child's heritage, strengthened by the example of the parent and the precept of the teacher during early years—the formative period.

Character is honor—a high sense of personal responsibility and respect for one's obligations. And every child has the right to be trained in the tenets of honesty and fairness in meeting his obligations. Otherwise his education is incomplete—his chance for success is impaired.

Treat YOUR CREDIT as a SACRED TRUST
Use your credit freely and pay all bills promptly as agreed.

LEXINGTON RETAIL MERCHANTS' ASSOCIATION, INC.

2 Hege-Harman Bldg.

Join the Lexington Merchants' Association Now

COAL

COAL - WOOD - COTTON - FERTILIZER

●

MYERS & CRAVER

E. 7th Avenue *Phone 449*

DEPARTMENT STORES

BELK'S DEPARTMENT STORE

Lexington's Shopping Center

●

BELK'S SELLS FOR LESS

●

TELEPHONE 2652 **MAIN STREET**

FINANCE COMPANIES

MORRIS FINANCE COMPANY

SALARY
AUTO
OWN SIGNATURE

LOANS
IN FIVE MINUTES

Personal and Friendly Service

HANKINS BLDG—ROOM 14 TELEPHONE 407

FLORISTS

MISS ROXIE SHEETS
961 S. MAIN STREET
FLORIST
Cut Flowers -- Baskets -- Floral Designs
Member T. D. S.—Flowers by Telegraph TELEPHONE 6119

FLOUR MILLS

WELCOME MILLING CO., INC.
FLOUR, MEAL, GRAIN, MILL FEED
High Grade Plain & Self-Rising Flour
PHONE 6274 *WELCOME, N. C.*

GAS COMPANIES

THERE IS NOTHING LIKE GAS
FOR COOKING—REFRIGERATION—WATER HEATING
LOW RATES—EXCELLENT SERVICE
NORTH CAROLINA GAS COMPANY
CHAS. M. STURKEY, Pres.
Serving Reidsville—Leaksville—Lexington—Thomasville—Erlanger
Spray—Draper

GROCERS—RETAIL

CONRAD & HINKLE
Phones 341 and 342
FOR YOUR NEEDS IN GROCERIES, MEATS AND PRODUCE

GROCERS—RETAIL

W. & N. STORE

of Lexington, Inc.

GROCERIES - FRESH MEATS - PRODUCE

WE DELIVER — PHONE 424

"Lexington's Leading Grocers"

INSURANCE

E. B. & J. B. CRAVEN

●

INSURANCE AND
REAL ESTATE LOANS

●

5 N. Main Street *Telephone 2265*

AMERICA'S FINEST CITY DIRECTORIES

Accurately Printed and Durably Bound

●

Produced By

BALDWIN DIRECTORY COMPANY, INC.

The Nation's Fastest Growing Directory Publishers

●

Home Office: Charleston, South Carolina

G. W. MOUNTCASTLE, MGR.

INSURANCE DEPARTMENT

Bank of Lexington

●

"INSURANCE THAT INSURES"

Fire
Accident
Compensation
Health
Boiler
Automobile
Liability
Burglary
Bonds
Windstorm

●

Office in Bank of Lexington

Entrance After Banking
Hours in Rear of Bank

●

"45 YEARS' EXPERIENCE"

●

Telephones:

Office: 322 – Residence: 350-2206

PAINT AND WALL PAPER

CRAVER'S PAINT & WALL PAPER STORE

Lexington's Leading Paint Headquarters

Phone 7231 *117 N. Main St.*

PLUMBING AND HEATING

ACME PLUMBING & HEATING COMPANY

Plumbing and Heating Contractors

Stokers -- Fixtures

E. 2ND AVENUE TELEPHONE 2264

DAVIS PLUMBING & HEATING CO., INC.

VAPOR, STEAM AND HOT WATER HEAT

Telephone 515 *12 E. 1st St.*

SHOE REPAIRERS

FINE SHOE REPAIRING

● HOSIERY ●

DELIVERY SERVICE

McCURDY'S SHOE SHOP

COURT SQUARE TELEPHONE 2271

H. D. HUNT TRANSFER

LOCAL AND LONG DISTANCE

HAULING

Phones 2617-7129 *12 E. 1st Ave.*

Baldwin Directory Service Is Unique

No other publisher in the United States offers to the public a directory of the type issued by the Baldwin organization. Business firms using Baldwin Directory Service are unanimous in their acclaim of its many unique features.

America's Finest Directories

Baldwin Directories offer tremendous advertising value through the new Householder's Supplement which is presented to the homes.

BALDWIN DIRECTORY COMPANY, Inc.

TELEPHONE 1368 CHARLESTON, S. C.

Creative Advertising Is Our Business

The creation of *IDEAS* to sell by Direct Mail is featured by our personnel.

We have created *ORIGINAL IDEAS* which have increased the business of our clients to their entire satisfaction.

Write our ADVERTISING DEPARTMENT for advice on your advertising problems.

Southern Printing & Publishing Co.

PRINTERS BINDERS
PUBLISHERS

Phone 1368 *Charleston, S. C.*

G. W. SMITH LUMBER COMPANY

WHOLESALE AND RETAIL

Sash, Doors, Glass and Millwork

TELEPHONE 531 "ONE PIECE OR A CARLOAD"

LEXINGTON PERPETUAL BUILDING AND LOAN ASSOCIATION

"WE WILL HELP YOU OWN YOUR HOME"

TELEPHONE 321

ORGANIZED 1903

OFFICES: Commercial Bank of Lexington

SPORTING GOODS AND ATHLETIC EQUIPMENT

GENERAL ELECTRIC

APPLIANCES

Refrigerators - Ranges - Dishwashers - Radios - Washers - Ironers

TELEPHONE 484

CONRAD, LINVILLE & MARTIN

A SQUARE DEAL

and R&G Used Cars

ECONOMY MOTORS, INC.

Phone 463

H. D. HUNT TRANSFER

Local and Long Distance

HAULING

PHONES 2617-7129 12 E. 1ST AVE.

SHOAF'S FLOWER SHOP

900 W. FIFTH AVENUE

PHONE 514

Flowers For All Occasions!

FRY ELECTRIC COMPANY

Electrical Contractors

Wiring—Fixtures—Radios—Refrigerators

DAY PHONE 517 NIGHT PHONE 7382

Lexington, N. C.

Grubb

Motor Co.

CHRYSLER

PLYMOUTH

USED CARS

Phone

485

Grubb

Motor Co.

O. L. EVANS MOTOR COMPANY

WILLYS--STUDEBAKER

Telephone 2654 SERVICE W. SECOND AVE.

BALDWIN'S

LEXINGTON

NORTH CAROLINA

Resident Directory

1937

Containing the full name, husband or wife's name, number of children under 16, designation of home ownership, position and employer and home address of all persons over 16 years of age, residing in Lexington and environs

The publishers wish to express their appreciation to the business and professional establishments for the splendid co-operation and valuable assistance given them in the preparation of this volume.

A list of abbreviations used in this directory will be found on page 66 and a general index on page 3. The information herein contained was taken by trained enumerators in a house-to-house canvass of the city and adjacent territory, and checked with data supplied by employers. The publishers offer it as the most reliable information available but do not assume any responsibility for errors.

FOR POPULATION OF GREATER LEXINGTON SEE PAGE 2

Number of dependents under 16 is indicated after name.

On the page following are listed abbreviations used in this volume.

Copyright 1937 by Baldwin Directory Co.. Inc.

Charleston, S. C.

ABBREVIATIONS

accnt - - accountant
Admn_Administration
adv - - advertising
agcy - - - - agency
agrl - - agricultural
agt - - - - agent
al - - - - - - alley
Am - American, America
appr - - - apprentice
apt - - - apartment
archt - - - architect
assn - - - association
asst - - - assistant
atndt - - - attendant
aud - - - - auditor
auto - - - automobile
av - - - - - avenue
bdg - - - - boarding
bet - - - - - between
bey - - - - beyond
bgemn - baggageman
bk - - - - - - bank
bkbndr - bookbinder
bkpr - - bookkeeper
bldg - - - - building
bldr - - - - builder
blk - - - - - block
blksmith - blacksmith
blrmkr - boilermaker
blvd - - - boulevard
br - - - - - - branch
brklyr - - bricklayer
brkmn - - brakeman
bros - - - - brothers
btlg - - - - bottling
© - - - - - - colored
cabtmkr - - cabinetmaker
carp - - - carpenter
cash - - - - cashier
ch - - - - - church
chauf - - - chauffers
chf - - - - - - chief
chiro - - chiropractor
cir - - - - - - circle
civ - - - - - - civil
clk - - - - - - clerk
clnr - - - - cleaner
clo - clothes, clothing
collr - - - - collector
coml - - commercial
comn - - commission
cond - - - conductor
confr - - confectioner
constn - construction
contr - - - contractor
cor - - - - - corner
cred - - - - - credit
ct - - - - - court
ctr - - - - - cutter
dep - - - - - deputy
del - - - - delivery
dept - - - department
dir - - - - director
dispr - - - dispatcher
dist - - - - district
div - - - - division
dlr - - - - - dealer
dom - - - - domestic
dr - - - drive, driver
drftsmn - draftsman
drsmkr - dressmaker
dstbtr - - distributor
e-E - - - - - - east
elec - - electric, electrical
electn - - - electrician
elev - - - - elevator
emp - - - - employee
eng - - engineer, engine
engvr - - - engraver
exch - - - - exchange
exp - - - - express
extd - - - - extended
fcty - - - - factory
fdry - - - - foundry
flgmn - - - flagman
flr - - - - - - floor
fnshr - - - - finisher
formn - - - foreman
forwn - - forewoman
frt - - - - - freight
ft - - - - - - foot
ftr - - - - - fitter
furn - - - - furniture
furn rms - furnished rooms
gdnr - - - - gardner
gds - - - - - goods
genl - - - - general
gro - grocer, grocery
h - - - householder
hd - - - - - - hand
hdw - - - - hardware
hlpr - - - - - helper
hngr - - - - hanger
hosp - - - - hospital
hse - - - - - house
hts - - - - - heights
hwy - - - - highway
inc - - - incorporated
ins - - - - insurance
inspr - - - inspector
instr - - - instructor
int dec - interior decorator
int rev - internal revenue
jan - - - - - janitor
jr - - - - - - junior
jwlr - - - - jeweler
kpr - - - - keeper
lab - - - - laborer
lbr - - - - lumber
lino - - - linotype
lndrs - - - laundress
lndry - - - - laundry
mach - machinist, machine
mdse - - merchandise
mech - - - mechanic
mechl - - mechanical
med - medical, medicine
Met - - Metropolitan
mfg - manufacturing
mfr - - manufacturer
mgr - - - - manager
mkr - - - - maker
mkt - - - - market
mldr - - - - moulder
mlnr - - - - milliner
mn - - - - - - man
msngr - - messenger
mstr - - - - master
mtr - - - - motor
mus - - - - - music
Mut - - - - - Mutual
n-N - - - - - north
Natl - - - - National
no - - - - - number
nr - - - - - - near
Ⓗ - - - Home Owner
ofc - - - - - office
opp - - - - - opposite
opr - - - - operator
osteo - - - osteopath
P O - - - Post Office
pdlr - - - - - peddler
pharm - pharmacy, pharmacist
photog photographer
phys - - - physician
pk - - - - - - park
pkr - - - - packer
pl - - - - - - place
plmbg - - - plumbing
plmbr - - - plumber
plshr - - - - polisher
plstr - - - - plasterer
pntr - - - - painter
pres - - - - president
prin - - - - principal
prod - - - produce
prof - - - professor
prsfdr - - pressfeeder
prsmn - - pressman
prntg - - - printing
ptrnmkr - patternmaker
pub - - - - public
publ - - - publishing
publr - - - publisher
purch - - purchasing
r - - - - - - resides
rm - - - - - room
rd - - - - - - road
R D - Rural Delivery
R R - - - Railroad
rep - - representative
repr - - - repairer
res - - - - residence
ret - - - - - retail
restr - - restaurant
Rev - - - Reverend
rl est - - - real estate
Ry - - - - Railway
RyMs Railway Mail Service
s-S - - - - - south
sav - - - - savings
sch - - - - - school
sec - - - - secretary
serv - - - - service
ship - - - shipping
sls - - - - - - sales
slsmgr_ salesmanager
slsmn - - - salesman
slswn - saleswoman
smstrs - seamstress
soc - - - - - society
solr - - - - solicitor
spl - - - - - special
sq - - - - - square
sta - - - - station
std - - - - standard
sten - - stenographer
stmftr - - steamfitter
str - - - - - setter
sup - - - - - supply
supt - superintendent
supvr - - - supervisor
surg - - - - surgeon
swtchmn - switchman
tchr - - - - teacher
tech technical, technician
tel - - - - telephone
teleg - - - telegraph
ter - - - - terrace
tex wkr - - textile worker
tmkpr - - timekeeper
tndr - - - - tender
tob - - - - tobacco
trk dr - truck driver
trkr - - - - trucker
trans - transfer, - - transportation
trav - - - - traveling
treas - - - treasurer
undtkr - - undertaker
uphol - - upholsterer
U S - - United States
U S A United States Army
U S M C - United States Marine Corps
U S N United States Navy
vet - - - veterinary
v-pres - vice-president
vulc - - - vulcanizer
w-W - - - - west
whol - - - wholesale
whse - - - warehouse
wid - - - - widow
wkr - - - worker
wks - - - works
wn - - - - woman
wtchmn - watchman
yd - - - - - - yard
ydmstr - yardmaster

PROPER NAMES

Abr - - - - Abraham
Alex - - - Alexander
Alf - - - - - Alfred
Arch - - - Archibald
Arth - - - - Arthur
Aug - - - - August
Benj - - - - Benjamin
Cath - - - Catherine
Chas - - - - Charles
Danl - - - - Daniel
Edw - - - Edward
Eliz - - - - Elizabeth
Eug - - - - Eugene
Fredk - - - Frederick
Geo - - - - George
Jas - - - - James
Jos - - - - Joseph
Kath - - - Katherine
Margt - - - Margaret
Michl - - - Michael
Nathl - - - Nathaniel
Patk - - - - Patrick
Richd - - - Richard
Robt - - - - Robert
Saml - - - Samuel
Sol - - - Solomon
Steph - - - - Stephen
Theo - - - Theodore
Thos - - - - Thomas
Wm - - - William

A M E Zion Church © Rev A Manuel Goodwin pastor 314 E 4th
Aaron Alice student r 312 W 8th av
Aaron Anderson L (Aaron & Taylor Service Sta) r 312 W 8th av
Aaron Charlotte emp United Furn Corp r 312 W 8th av
Aaron Ervin J (Ann) hosiery wkr r 408 Irma av
Aaron Essie (Mrs J T) emp Lexington Shirt Corp r 901 W 5th av
Aaron Glenna student r 901 W 5th av
Aaron Jas E knitter Shoaf-Sink Knitting Mills Inc r 408 Irma av
Aaron Lettie opr Siceloff Mfg Co 307 S Pugh
Aaron Lila sch tchr r 901 W 5th av
Aaron Maggie Mrs 2 opr Lexington Shirt Corp r 312 W 8th av
Aaron T Jeff (Essie) 2 Ⓗ carder Dacotah Cotton Mills Inc h 901 W 5th av
Aaron Thos H (Beatrice M) 1 h 801 W 5th av
Aaron Wm H Ⓗ emp United Furn Corp h 312 W 8th av
Aaron & Taylor Service Station (Anderson L Aaron, Chas T Taylor) 600 S Main
Abernathy Garland L (Helen) clk Ervin A Picket h 207 Irma av
Abernathy Geneva (Mrs T H) weaver Wennonah Cotton Mills Co r 801 Raeford av
Abernathy Jettie M weaver Dacotah Cotton Mills Inc r 209 Irma av
Abernathy John E (Nottie) 2 Ⓗ loom fixer h 209 Irma av
Abernathy Lester L weaver Dacotah Cotton Mills Inc r 209 Irma av
Abernathy Thos H (Geneva) weaver Wennonah Cotton Mills Co h 801 Raeford av
Abernathy Odell J (Cyril) weaver Lexington Silk Mills r S Payne nr 3d
ACME PLUMBING & HEATING CO INC, R Bradley Thomason Pres-Treas, H Mason Blankenship V-Pres-Sec, 10 E 2d Av—Tel 2264 (See page 52)
Adams Alex F asst mgr McLellan Stores Co r 619 S Main
Adams Chas © wood ctr r 208 N Pine
Adderton Geo A Co (Minnie Adderton, Mrs Gena A Riley) women's clo 18 S Main
ADDERTON JAS (Mary B) Ⓗ Cash Commercial Bank of Lexington, h 104 W 3d av—Tel 7247
Adderton Minnie (Geo A Adderton Co) r 324 S State
Adderton R Stokes County Sanitary Inspr r 104 W 3d av
Addington Irene © cook r 124 E 4th
Ader David C emp United Furn Corp r RD 4
ADKINS—See also Atkins
Adkins John D slsmn Merit Shoe Co r 509 West Side dr
Agner Cromer (Vera P) 1 weaver Lexington Silk Mills h 4 West Side dr
AGNER DAVID A (Bettie) 2 Service Mgr Davidson Motor Co Inc, h E Center RD 6
Agner J Lewis (Sadie F) 2 loom fixer Lexington Silk Mills h 3 Martin
ALBRIGHT—See also Allbright
Albright Anderson L © emp United Furn Corp r RD 2
Albright Frances G (Mrs R N) tchr Holt Sch r Salisbury rd
Albright Herman C © firemn Shoaf-Sink Knitting Mills Inc h 300 E 1st
Albright Jas A trk dr Conrad & Hinkle r 210 W 5th
Albright Luico © lab United Furn Corp r Raleigh rd nr Thomason
Albright McCrary © r Raleigh rd nr Thomason
Albright R Norman (Frances G) 1 (Home Furn Co) h Salisbury rd
Albright Worley A (Carrie) 1 lab United Furn Corp h Raleigh rd nr Thomason
Albright Zettie © r Raleigh rd nr Thomason
Alcon Suemoll tchr Cecil Sch r 308 E Center

Aldredge Geo C (Estelle Y) agt Life Inc Co of Va h 306 Hillcrest dr
ALLBRIGHT—See also Albright
Allbright Fannie © Ⓗ dom h 207 N Railroad
Allbright Louis H © (Mary L) Ⓗ plstr h 408 Greensboro
Allen A Dalton mattress fnshr r 811 S Main
Allen Archie wtchmn r 100 W 7th av
Allen Audrie tex wkr Cayuga Linen & Cotton Mills Inc 30 W 11th av
Allen Bessie C weaver Wennonah Cotton Mills Co r 811 S Main
Allen Byrl (Belle) trk dr h S Salisbury bey W-S Southbound Ry
Allen Danl W Rev (Evelyn W) 3 pastor Grace Ch (Episcopal) h 419 S Main
Allen Elisha (Addie S) 4 second hand Lexington Silk Mills h 811 S Hargrave
Allen Ella © cook h 123 E 4th
Allen Esther C r 948 S Railroad
Allen Evelyn student r 419 S Main
Allen Henry B (Myrtle C) 6 carder Dacotah Cotton Mills Inc h 20 Dacotah Village
Allen J D mach opr Lexington Silk Mills r 811 S Hargrave
Allen J Thelma r 811 S Main
Allen Jane B (wid A S) h 811 S Main
Allen Jim waiter Little Hops Cafe r 948 S Railroad
Allen John E (Rose H) 4 tex wkr Cayuga Linen & Cotton Mills Inc h 12 Dacotah Village
Allen M Cleo student r 811 S Hargrave
Allen Martha Mrs r 4 Dacotah Village
Allen Maude Mrs tex wkr Wennonah Cotton Mills Co h 18 E 7th av
Allen Minnie (Mrs Steven) opr Sparrow Frocks Inc r Myrtle nr 8th av
Allen Nellie spinner Dacotah Cotton Mills Inc h 4 Dacotah Village
Allen Obie D (Ruby F) 4 weaver Wennonah Cotton Mills Co h 967 S Main
Allen Robt L (Viola) 2 weaver Wennonah Cotton Mills Co h 948 S Railroad
Allen Ruth r 748 Erlanger
Allen Sallie A weaver Wennonah Cotton Mills Co r 811 S Main
Allen Silah © shoe shiner McCurdy's Shoe Shop r 123 E 4th
Allen Steven (Minnie) Ⓗ emp United Furn Corp h Myrtle nr 8th av
Allen Viola (Mrs R L) tex wkr Cayuga Linen & Cotton Mills Inc r 948 S Railroad
Alley Lennox M (Alice C) 2 ins agt h 105 Hopedale
Allman Elihu (Bessie) h 15 E 2d av
Allsbrook Janie librarian Lexington High Sch r 309 N Main
American Legion Hut 320 S Hargrave
Anderson Crissie A (Mrs W E) spinner Dacotah Cotton Mills Inc r Fowler av nor Salisbury rd
Anderson Elmer opr Duke Power Co res Thomasville N C
Anderson Foster © (Elm) 3 firemn h 243 Elk
Anderson Helen L ofc sec Phillips & Bower r 620 S Main
Anderson Jos jan Dr W Bryce Hunt 8 E Center
Anderson L Cortez (Elsie) overseer Peerless Mattress Co h 611 Ford
Anderson Morris r 401 West Side dr
Anderson Noah (Sallie) 1 inspr Dacotah Cotton Mills Inc h 13 Dacotah Village
Anderson Ruth V student r 620 S Main
Anderson Sallie (Mrs Noah) spinner Dacotah Cotton Mills Inc r 13 Dacotah Village
Anderson Sue M (wid L T) 2 smstrs Peerless Mattress Co h 620 S Main
Anderson Thos D supvr U S Rural Re-settlement Admin res Denton N C
Anderson W Edw (Crissie A) 2 doffer Dacotah Cotton Mills Inc h Fowler av nr Salisbury rd
Andrew John M (Mabel W) 1 phys 13-15 Hege-Harman Bldg h 215 W 3d av apt 3
Andrews Paul B linemn Lexington Tel Co r Greensboro rd

Anthony D Elwood (Ida) 1 carp h 704 Dacotah av
Anthony DeWitt r 704 Dacotah av
Anthony Josie H student r 704 Dacotah av
Anthony Mary E r 704 Dacotah av
Apple Bernice tchr Lexington High Sch r 114 W 1st av
Arnold Eunice L student r 402 W 2d av
Arnold-Holman-Leonard Inc, John B Arnold pres, J Shelley Leonard v-pres, Joe H Leonard sec-treas, furn, 101 N Main
Arnold John B (Florence R) 3 pres Arnold-Holman-Leonard Inc h 402 W 2d av
Ashcraft Clara M (Mrs H T) nurse Davidson Hosp Inc r 306 N Main
Ashcraft Harry T (Clara M) agt Pilot Life Inc Co r 306 N Main
Athay Frances tex wkr r 708 S Hargrave
Athay John L (Bessie) 6 emp Dixie Furn Co Inc h 708 S Hargrave
Athay Mary r 708 S Hargrave
ATKINS—See also Adkins
Atkins Henry G (Kath S) 4 r 976 S Main
Atkins Jesse F (Sarah) 4 emp United Furn Corp h 115 E 4th av
Atkins Lindsay pressmn Printcraft 13-21 E 1st av
Atkins P Eldridge (Ruth) 1 mgr Merit Shoe Co h 509 West Side dr
Atlantic Greyhound Lines, L A Burkett agt, bus line, 5 W 1st av
Auman Chas A (Lizzie S) 5 mech Hoover Chair Co Inc h 724 S Salisbury
Auman Dorothy E r 724 S Salisbury
Auman Guy emp United Furn Corp r RD 2
Auman Lizzie S (Mrs C A) weaver Wennonah Cotton Mills Co r 724 S Salisbury
Auman Louis student r 704 S Salisbury
Auman Shirley L weaver Dacotah Cotton Mills Inc r 724 S Salisbury
Auman W Clovis (Myrtle) 1 weaver Lexington Silk Mills h 203 Hemstead
Ausband Burrell F emp United Furn Corp r RD
Austin Bessie © cook h 101 E 2d
Austin J Wm (Dottie T) hlpr h 215 Foy av
Auston Elma © dom 23 W 4th
Auto Top & Furniture Repair (W Lee Scarborough) 9 W 2d
Avery Edw sweeper Wennonah Cotton Mills Co r 66 N Church
Avery Neil R (Ada) 4 tex wkr Nokomis Cotton Mills h 66 N Church
Ayers Alexander G © r 408 Greensboro
Ayers Annie M opr Siceloff Mfg Co r Erlanger
Ayers Julius W (Margt) pressmn Printcraft r 18 E Center
Ayers Leona M W looper Shoaf-Sink Knitting Mills Inc r Erlanger
Ayers Saml © (Janie) Ⓗ h 5 Tussey
Ayers Spurgeon T (Ola) 5 Ⓗ weaver Lexington Silk Mills h 310 Leonford

B TO FIND, A NAME YOU MUST KNOW HOW TO SPELL IT

B & B LAUNDRY INC, Jas A Bangle (Greensboro N C) Pres, Edgar H Sheets Sec, Crawford L Swing Treas, 617 Greensboro—Tel 2231 (See front supplement cover and left top lines)
Bailey Creety K (Mrs G H) smstrs WPA r 979 S Main
Bailey Edgar L student r 201 N Salisbury
Bailey Electric Service (Julian C Bailey) contrs 105 N Main
Bailey Esther Y (Mrs R G) spooler Wennonah Cotton Mills Co r 923 S Main
Bailey Ethel M student r 201 N Salisbury

Bailey Farris doffer Wennonah Cotton Mills Co E 9th av nr Sou Ry
Bailey Floyd (Lois E) 1 (Century Oak Service Sta) h 413 West Side dr
Bailey G Holt (Creety K) 3 tex wkr h 979 S Main
Bailey Gladys tex wkr Cayuga Linen & Cotton Mills Inc 30 W 11th av
Bailey John © (Lula) 3 lab WPA h 120 E 3d
Bailey Julian C (Bronette T) (Bailey Elec Serv) r RD 4
Bailey Luther (Mary B) r W 6th nr Salem
Bailey Mary B (Mrs Luther) spinner Erlanger Cotton Mills r W 6th nr Salem
Bailey Naith L (Tilmont) 3 slsmn h 24 S Cecil
Bailey Roy G (Esther Y) h 923 S Main
Bailey Sue sten Lexington Coca-Cola Btlg Co r 201 N Salisbury
Bailey Thos (Vann T) 4 doffer Dacotah Cotton Mills Inc h 948 S Salisbury
Bailey Thos J (Mabel E) 3 furn wkr h 433 Greensboro
Bailey Vann T (Mrs Thos) spinner Dacotah Cotton Mills Inc r 948 S Salisbury
Bailey W Henry (Maude) cabt mkr Dixie Furn Co Inc h 201 N Salisbury
Baker Nathan E weaver Erlanger Cotton Mills r S Salisbury bey W-S Southbound Ry

BALDWIN DIRECTORY CO INC, Albert Orth Pres-Treas, Louis A R Nelson Sec. World's Largest Independent City Directory Publishers, Originators of the ABCD Type City Directory. Publishers of the Lexington City Directory. Home office 125 Meeting St., Charleston, S. C.

Baldwin Edna matron Jr O U A M Orphans Home r same
Ball E Hose (Viola) 3 mach Erlanger Cotton Mills h 5 Poplar
Ball Eug (Hassie) 2 doffer Wennonah Cotton Mills Co h 32 Pond
Ball Mary r Fowler av nr Salisbury rd
Ballard E L brklyr G W Smith Lbr Co res Thomasville N C
Bame Dessie S (Mrs L J) slswn Raylass Dept Store r 315 W 3d av
Bame John C (Margt J) Ⓗ emp Dixie Furn Co Inc h Southbound RD 3
Bame Luther J (Dessie S) 1 Ⓗ emp Dixie Furn Co Inc h 315 W 3d av
Bangor Chas © (Margie) firemn United Furn Corp h 339 E 3d av
Banks E Lance ctr Printcraft r 308 W 6th av
Banks Henry © lbr wkr h 209 E 1st
Banks Horace L (Cora E) 2 Ⓗ clk Carswell Mercantile Co h 308 W 6th av
Banks Horace L Jr compositor Printcraft r 308 W 6th av
Banks Nora © cook r 209 E 1st
Banks Sallie © cook r 209 E 1st
Banks Virgus © (Effie) 5 emp Carolina Panel Co Inc h 109 Raleigh rd
Barbee Lacy L (Mary F) 1 Ⓗ trav slsmn h 440 W 6th av
Barber David D (Edna F) 1 doffer Wennonah Cotton Mills Co h 205 Hemstead
Barber Shepherd E © (Mary) Ⓗ cook h 309 Raleigh rd
Barger Marvin C (Blanche M) 1 dr Hoover Chair Co Inc h 224 W 7th av
Barkley Ernest pressmn Printcraft r Hotel March
Barkley Troy pressmn Printcraft r Hotel March
Barkley Wm © (Zula) 2 trk dr Lexington Ice & Coal Co h 9 Conner
Barkley John hlpr Piedmont Candy Co res Linwood N C
Barlow Jas R waiter Swicegood's Barbecue r 19 E Center
Barnes Ada © cook r 305 Pine
Barnes Chas F (Sara M) (Hill Side Lunch) h Salisbury rd
Barnes E J student r Salisbury rd
Barnes Jas r Salisbury rd
Barnes Mattie A r 47 Mill
Barnes Pauline W (wid F J) 3 h Salisbury rd
Barnes Pearl r Salisbury rd
Barnes Rachel clk United Baking Co Inc r Salisbury rd
Barnes Ralph O hlpr United Baking Co Inc r Salisbury rd
Barnes Robt r Salisbury rd

Barnes Ruth emp Erlanger Cotton Mills r Salisbury rd
Barnes Virginia waitress Carolina Cafe r Salisbury rd
Barnhart Gray sweeper Dacotah Cotton Mills Inc S Salisbury at W-S Southbound Ry
Barrier Alex (Hattie) 1 emp Hoover Chair Co Inc h 214 Foy av
Barrier Blanche M nurse Davidson Hosp Inc r same
Barrier David T (Loretta) 2 tex wkr Nokomis Cotton Mills h Century nr Raleigh rd
Barrier Grady L stainer Lexington Chair Co r Century nr Raleigh rd
Barrier John H (Mamie) r 119 Cotton Grove rd
Barrier Jos L (Verna M) weaver Nokomis Cotton Mills h New nr Thomason
Barrier Roby (Rosie) tex wkr h Century nr Raleigh rd
Bartley Clyde inspr State Hwy and Pub Wks Comn res Thomasville N C
Bates Bernice flrwn Sparrow Frocks Inc r 402 Holt
Bates Chester repr Wennonah Cotton Mills Co E 9th av nr Sou Ry
Bates Etta M sten Printcraft r 118 W 3d
Bates Irvin D student r 28 N Cecil
Bates John J caretkr Lexington Cemetery h 299 W 4th
Bates Lonnie R (Ida) 2 (H) emp United Furn Corp h 402 Holt
Bates Martha opr Siceloff Mfg Co r RD 4
Bates Murphey L (Ethel U) 3 store mgr Zimmie L Morgan h 3 Hamil
Bates N Floyd (Bertha M) 1 (H) sawyer Dixie Furn Co Inc h 10 Vance cir
Bates Noble (Elsie O) 5 sander United Furn Corp r 299 W 4th
Bates Odis B r 10 Vance cir
Bates Riley E trk dr Lexington Gro Co r W Center extd
Bates Thos A r 3 Hamil
Bates Thurman doffer Dacotah Cotton Mills Inc S Salisbury at W-S Southbound Ry
Bates Zeb V (Sadie) 3 furn wkr h 28 N Cecil
Beam Edna J r 246 W 4th
Beam Laura (wid J M) h 246 W 4th
Beam Ralph (Hilda) 4 emp U S Soil Conservation Service h 15 E 3d av
Beam Troy constn wkr r 246 W 4th
Beam Willard r 246 W 4th
BEAN—See also Beane
Bean Arth dr Billings Trans Co Inc r RD 6
Bean Elva r 904 Dacotah av
Bean Fleta opr Siceloff Mfg Co r Greensboro rd
Bean Fons (Ola) 3 emp Hoover Chair Co Inc h Market RD 3
Bean Lottie opr Siceloff Mfg Co r RD 1
Bean Marie (Mrs R J) emp Lexington Silk Mills r 220 W Center
Bean Mattie opr Siceloff Mfg Co h 904 Dacotah av
Bean Monnie opr Siceloff Mfg Co r RD 6
Bean Moselle S waiter Piedmont Cafe r 431 W 8th av
Bean Nova emp Stonewall Overall Co r 904 Dacotah av
Bean R J (Marie) emp Lexington Silk Mills r 220 W Center
Bean Sallie opr Siceloff Mfg Co 307 S Pugh
Beanblossom Sallie opr Siceloff Mfg Co r RD 3
BEANE—See also Bean
Beane J A hlpr Wennonah Cotton Mills Co E 9th av nr Sou Ry
Beane Mabel Y (Mrs Ottis) emp Stonewall Overall Co r Foy av
Beane Ottis (Mabel Y) ship clk Stonewall Overall Co r Foy av
Beane Theo mech Hoover Chair Co Inc r 723 S Salisbury
Beard Elsie © hlpr The Sunlight Lndry Inc r Raleigh rd
Beaton Bert (Daisy W) 3 spinner Erlanger Cotton Mills h 329 W 6th
Beck Amanda Mrs smstrs WPA r RD 3
Beck Anne emp B & B Lndry Inc r 612 Greensboro
Beck Arlene B folder Mountcastle Knitting Co r RD 2

Beck Arlie M (Elsie) 1 opr United Furn Corp h 17 Curry
Beck B Boyd (Virginia) carver Beck's Carving Shop r 207 S Park
Beck Baxter (Fleta) pntr h 16 Chestnut
Beck Belvin (Ellen) 2 Ⓗ (Belvin Beck's Service Sta) h 605 West Side dr
Beck C Adam weaver Wennonah Cotton Mills Co r 712 Raeford av
Beck Carl mach Hulin Lbr Co Inc r RD 6
Beck Carlton (Elma) 2 emp Lexington Silk Mills h 406 W 6th av
Beck Cath M inspr Wennonah Cotton Mills Co r 406 W Center
Beck Chas F cabt mkr G W Smith Lbr Co r RD 2
Beck Chas W (Daisy L) emp United Furn Corp r 533 E Center
Beck Cicero H r 29 E 6th av
Beck Cletus D (Ruth) hlpr O T Nicholson Coal Yd r 207 W 6th
Beck Crawford (Mildred) 4 section hand Nokomis Cotton Mills h 26 Pine (Nokomis Mills)
Beck Curt rackmn Michael's Billiard Parlor r 230 W 4th
Beck Daisy L clipper Shoaf-Sink Knitting Mills Inc r 529 E Center
Beck Doris F pairer Shoaf-Sink Knitting Mills Inc r RD 2
Beck Ed C (Ollie) Ⓗ collr Lexington Tel Co h 407 W 5th av
Beck Elma (Mrs Carlton) emp Lexington Silk Mills r 406 W 6th av
Beck Ernest E knitter Mountcastle Knitting Co r RD 6
Beck Esther B (Mrs W H) mgr sewing dept The J F Ward Co r 406 W 5th av
Beck Faye clipper Shoaf-Sink Hosiery Mills r Raleigh rd nr Century
Beck Fleta smstrs Siceloff Mfg Co r 612 Greensboro
Beck Flora E r 1020 Ford
Beck Florence A seamer Shoaf-Sink Knitting Mills Inc r 406 W Center
Beck Frances E clipper Shoaf-Sink Knitting Mills Inc r 310 N Main
Beck Geneva O emp Lexington Shirt Corp r 300 W 5th av
Beck Geo W (Mary J) wtchmn Sparrow Frocks Inc h West Side dr nr 3d av
Beck Grace M r 300 W 5th av
Beck Hall P atndt Belvin Beck's Serv Sta r 407 W 5th av
Beck Harvey (Gertrude) emp City h 114 W 2d
Beck Harvey S (Cleta) 1 Ⓗ formn United Furn Corp h 420 W 7th av
Beck Helen sten r 114 W 2d
Beck Henry J (Letha E) Ⓗ auto mech h 309 W 8th av
Beck Henry L (Ida R) (Beck's Carving Shop) h 310 N Main
Beck Herman L emp United Furn Corp r RD 4
Beck Hill (Cordie) 2 (Shirley & Beck's Garage) r RD 1
Beck Hollon R r 230 W 4th
Beck Howard W linemn Lexington Tel Co h Fairview dr ¼ mi bey Elk
Beck Ivey T emp Dixie Furn Co Inc r RD 2
Beck J Clyde (Sallie) 1 Ⓗ ctr Siceloff Mfg Co h Hemstead nr Poplar
Beck J Frank (Martha A) Ⓗ farmer h 612 Greensboro
Beck John (Mary I) Ⓗ sweeper Wennonah Cotton Mills Co h 15 W 8th av
BECK JOHN F (Eliz M) Ⓗ V-Pres Piedmont Furniture Co Inc, h 300 W 5th av—Tel 409
Beck Kenneth B (Thelma) 1 concrete wkr WPA r 506 Greensboro
Beck Kirk clk r 230 W 4th
Beck Leonard tex wkr Cayuga Linen & Cotton Mills Inc 30 W 11th av
Beck Luther B (Lizzie B) 2 carp h 32 S Cecil
Beck Macy (Mrs W A) weaver Wennonah Cotton Mills Co r 905 Dacotah av
Beck Maggie C looper Shoaf-Sink Knitting Mills Inc r 406 W Center
Beck Marjorie E tex wkr Cayuga Linen & Cotton Mills Inc r 1020 Ford
Beck Mildred r E Center RD 6
Beck Mildred V seamer Shoaf-Sink Knitting Mills Inc r 300 5th av
Beck Mittie spinner Wennonah Cotton Mills Co E 9th av nr Sou Ry

Beck Mollie E clipper Shoaf-Sink Knitting Mills Inc r RD 6
Beck W Monte (Josephine) 2 line formn City Water & Light Dept h E Center RD 6
Beck Naomi opr Sparrow Frocks Inc r 420 W 7th av
Beck Norman D (Martha E) 1 hlpr Rains Novelty & Furn Co h S Salisbury bey W-S Southbound Ry
Beck Numa A (Mayme M) Ⓗ auto repr 15 S Salisbury h 404 W 5th av
Beck Ora B Ⓗ inspr Shoaf-Sink Knitting Mills Inc h 406 W Center
Beck Oscar A (Nellie) 3 Ⓗ linemn Lexington Tel Co h Fairview dr nr Long av
Beck Percy M (Evie) 5 mach Hoover Chair Co Inc h Raleigh rd nr Century
Beck Peter L r 913 Robbins
Beck Ralph (Lillian) 2 trav slsmn h Burgin av nr 5th av
Beck Robt T (Helen E) 2 Ⓗ linemn City Water & Light Dept h 407 W 8th av
Beck Roland r 413 W 8th av
Beck Ruby L looper Mountcastle Knitting Co r 300 W 5th av
Beck Ruth (Mrs C D) emp B & B Lndry Inc r 207 W 6th
Beck Sallie (Mrs J C) smstrs Siceloff Mfg Co r Hemstead nr Poplar
Beck Sam N (Sarah) Ⓗ blksmith h E Center RD 6
Beck Saml Jr r E Center RD 6
Beck Sylvester P (Maude) 1 emp United Furn Corp h 111 S Cecil
Beck T Hoyle (Ada L) 1 fnshr h 432 W 6th av
Beck Theo parts clk Economy Mtrs Inc r RD 1
Beck Thos W (Genettie T) sub sta opr City Water & Light Dept h 413 W 8th av
Beck Vergie spinner Erlanger Cotton Mills Co r 717 Erlanger
Beck Vernon USA r 16 Chestnut
Beck Virgie L slswn McLellan Stores Co r RD 1
Beck W Howard (Esther B) Ⓗ (Howard Beck's Mach & Welding Shop) h 406 W 5th av
Beck W O'dell (Mary C) 5 Ⓗ bldg contr h Fowler av nr Salisbury rd
Beck Waldo A emp United Furn Co r Raleigh rd nr Century
Beck Walter J (Kate) Ⓗ h 408 S Salisbury
Beck Wm A (Macy) 4 dyer Wennonah Cotton Mills Co h 905 Dacotah av
Beck Wm D emp United Furn Corp r RD 6
Beck Wm T emp United Furn Corp r RD 4
Beck's Belvin Service Station (Belvin Beck) 5 E Center
Beck's Carving Shop (Henry L Beck) wood carver 310 N Main
Beck's Howard Machine and Welding Shop (W Howard Beck) 27-29 E 1st av
Beckerdite Gealia E welter Mountcastle Knitting Co r 324 W 8th av
Beeker Gilford W cabt mkr G W Smith Lbr Co res Welcome N C
Beeker J Woodrow (Etta B) 1 emp U S Soil Conservation Service h Fowler av nor Salisbury rd
BEISECKER—See also Biesecker
Beisecker Jas (Willie V) 3 twister Wennonah Cotton Mills Co h 413 Foy av
Beisecker Willie V (Mrs Jas) weaver Wennonah Cotton Mills Co r 413 Foy av
Beisecker Zeb emp Dixie Furn Co Inc r RD 4
Beisecker Naomi tex wkr Cayuga Linen & Cotton Mills Inc 30 W 11th av
BELK'S DEPARTMENT STORE, Hughes E Martin Mgr, 111 S Main—Tel 2652 (See card BD and page 48)
Beloff Lillian (Mrs Morris) bkpr Morris Finance Co r 9 E 4th
BELOFF MORRIS (Lillian) Mgr Morris Finance Co, r 9 E 4th—Tel 6427
Bell Chas (Cora B) 1 Ⓗ loom fixer Nokomis Cotton Mills h 403 Cotton Grove rd
Bell Clifford © (Edna) 2 h 1104 S Salisbury
Bell Clyde T tex wkr r 712 Raeford av
Bell Harold L (Mary G) weaver Erlanger Cotton Mills r West Side dr nr 3d av
Bell Mary G (Mrs H L) welter Mountcastle Knitting Co r West Side dr nr 3d av
Bell Otis T (Lizzie) 2 loom fixer h 712 Raeford av
Bell Roy clk Carswell Mercantile Co r Erlanger

Bell Wm © (Hattie) 1 h 24 S Railroad
Belle Audrey student r Fowler av nr Salisbury rd
Belle Edna emp Dacotah Cotton Mills Inc r Fowler av nr Salisbury rd
Belle Edw (Corene) 1 h Fowler av nr Salisbury rd
Belle Hollis r Fowler av nr Salisbury rd
Belle Rayvone student r Fowler av nr Salisbury rd
Bender Edw M (Naomi) 1 Ⓗ tailor 19½ S Main h 103 Chestnut
Bennett Cora Mrs 1 slswn Belk's Dept Store r 405 S Main
Bennett Jessie S Mrs 1 inspr Dacotah Cotton Mills Inc r 301 Irma av
Benson Clarke W emp Erlanger Cotton Mills r 219 W 6th av
Benson Frances emp Sparrow Frocks Inc r 339 S Main
Benton Albert © (Mary) 3 service mn Gulf Service Sta h 306 N Pine
Benton Theo © (Margt) 3 jan h 103 E 2d
BERNHARDT PAUL M (Nona T) 1 Ⓗ Sec-Treas-Genl Mgr Lexington Hardware Corp, h 202 W 3d av—Tel 2649
Berrier Allen W clk Deaton's Store r RD 5
Berrier Bruce E mach fixer Mountcastle Knitting Co r RD 5
Berrier Carl F (Gelia E) 1 spinner Dacotah Cotton Mills Inc r 32 Dacotah Village
Berrier David L mech Davidson Mtr Co Inc r RD 6
Berrier Emma L emp Mountcastle Knitting Co r RD 3
Berrier G Elmer (Mary E) Ⓗ slsmn h 218 W 5th
Berrier H Grady (Edna W) 1 weaver Wennonah Cotton Mills Co h Salisbury rd
Berrier Jennie B looper Shoaf-Sink Knitting Mills Inc r 274 W 5th
Berrier L McCoy emp Lexington Shirt Corp r 604 West Side dr
Berrier Lattie H (Bannie E) 6 capt City Fire Dept h 274 W 5th
Berrier Lee V hlpr McCurdy's Shoe Shop r RD 6
Berrier Louise student r 604 West Side dr
Berrier Luther mech Bowers & Vestal Inc r RD 5
Berrier Mabel V emp Mountcastle Knitting Co r RD 3
Berrier Margie student r 274 W 5th
Berrier Olin mech Bowers & Vestal Inc r RD 4
Berrier Rachel emp Lexington Shirt Corp r 315 Hillcrest dr
Berrier Robt L (Betty M) 3 emp City h 15 E 10th av
Berrier Saml P dep County Sheriff r RD 4
Berrier Sara cash McLellan Stores Co r 218 W 5th
Berrier Seable T Mrs 2 smstrs Lexington Shirt Corp h 604 West Side dr
Berrier Varner E (Ruth) routemn The Sunlight Lndry Inc r RD 5
Berries Arlene flrwn Sparrow Frocks Inc Fries av nr 5th av
Berries Florence flrwn Sparrow Frocks Inc Fries av nr 5th av
Berry Henry L mach Erlanger Cotton Mills r 218 W 5th
Berryman Anderson emp United Furn Corp r 522 E 1st
Besecker Agnes fnshr Stonewall Overall Co r Cotton Grove rd
Betts Mary (wid A L) r 315 S Main
BIESECKER—See also Beisecker
Biesecker Robt W clk r 312 N Main
Biesecker Sallie J (wid R H) Ⓗ h 312 N Main
Bill's Place (Ira M Leonard) serv sta RD 2
Billings Ada Q (Mrs S A) pres Billings Trans Co Inc r 611 W 5th av
Billings Annie (wid G L) r 409 Foy av
Billings Homer S v-pres Billings Trans Co Inc r 611 W 5th av
Billings Saml A (Ada Q) 1 Ⓗ (Yellow Top Service Sta) sec-treas Billings Trans Co Inc h 611 W 5th av
Billings Transfer Co Inc, Mrs Ada Q Billings pres, Homer S Billings v-pres, Saml A Billings sec-treas, ofc 3 W 1st av, whse 201 S Main
Billings Virginia smstrs WPA r RD 6

Bingham Arth B © (Lucille) prin Dunbar Sch r 119 E 3d
Bingham Jas P (Annie F) 2 Ⓗ dentist 119 S Main h 311 W 2d av
Bingham Jas P Jr student r 311 W 2d av
Bingham Louise student r 311 W 2d av
Binning Antoinette F (Mrs N J) slswn Efird's Dept Store r 300 Hillcrest dr
Binning Norman J (Antoinette F) slsmn h 300 Hillcrest dr
Binning Wm W slsmn r 300 Hillcrest dr
Bitting Julia © Ⓗ dom h 225 N Pugh
Bitting Robt B © (Julia V) Ⓗ h 119 E 3d
Bittings Alice © Ⓗ lndrs h 320 N Pugh
Bittings Jessie © dom r 320 N Pugh
Black A Leland r 805 N Salisbury
Black Alma M smstrs Shoaf-Sink Knitting Mills Inc r Raleigh rd nr Century
Black B Baxter emp Hoover Chair Co Inc r 805 N Salisbury
Black D Earl 3 cabtmkr Hulin Lbr Co Inc h Raleigh rd nr Century
Black Donald L (Velma W) 1 hoist opr r 610 Greensboro
Black Etta S (wid W A) h 805 N Salisbury
Black Henry A weaver Wennonah Cotton Mills Co E 9th av nr Sou Ry
Black Irma slswn Raylass Dept Store r 805 N Salisbury
Black Kathleen N student r 306 W 2d av
Black Kathleen V smstrs Shoaf-Sink Knitting Mills Inc r Raleigh rd nr Century
Black Leona M (Mrs W H) opr Siceloff Mfg Co r 803 N Salisbury
Black Nerene V looper Mountcastle Knitting Co r Raleigh rd
Black Philbert waiter Red Pig r Holly Grove
Black Reid T (Lillie Z) waiter Dairy Lunch h 306 W 2d av
Black Reid T Jr student r 306 W 2d av
Black Sarah B (wid D A) r Raleigh rd nr Century
Black Virginia r Raleigh rd nr Century
Black W Howard (Leona M) furn wkr h 803 N Salisbury
Blackburn M J formn Lexington Chair Co Raleigh rd cor Church
Blackburn Mary © r 380 N Pugh
Blackman Pauline emp Lexington Shirt Corp r 311 S Main
Blackman Weaver (Madge) 1 doffer Erlanger Cotton Mills Co h 706 Erlanger
Blackwelder Lonnie W mgr Lexington Bowling Alley res High Point N C
Blackwell Dalton stock clk Grubb Sup Co Inc r 22 E 2nd av
Blackwell Mary Mrs matron Jr O U A M Orphans Home r same
Blake Chas (Grace) 3 steam shovel opr h 23 N Cecil
BLALOCK—See also Blaylock
Blalock I L dep County Sheriff r Erlanger
Blalock Martin sta atndt Everhart Tire Service r RD 3
Blalock Roy L (Edith) tex wkr r 101 E 4th
Blalock Vern W (Pearl M) 2 Ⓗ baker United Baking Co Inc h 320 Hege dr
Bland Grover V (Sara P) mech Erlanger Cotton Mills h 290 Winston rd
BLANKENSHIP H MASON (Helen M) V-Pres-Sec Acme Plumbing & Heating Co Inc h 409 S State—Tel 6316
Blankenship Helen M (Mrs H M) tchr Cecil Sch r 409 S State
BLAYLOCK—See also Blalock
Blaylock Isaac L (Lottie M) formn Erlanger Cotton Mills h 275 Office
Blaylock Seaton trk dr Lexington Hdw Corp 15-17 N Main
Blount Vance C (Annie) 5 mach fixer Erlanger Cotton Mills Co h 709 Erlanger
Blue Allie © cook h 212 N Railroad
Blue Laura County Nurse r 309 N Main
Boaze Jerry O (Mary L) 1 (Boaze Mtr Co) r W Center extd
Boaze Motor Co (Jerry O Boaze) autos 32 W Center
BOB'S BEER (Robt W Sink) 108 S Main

BOB'S CAFE (Robt W Sink) 112 S Main—Tel 2291
Bodford Adeline (wid W S) r 432 N State
Bolick Edgar R live stock dlr r 307 W 6th
Bolick Edith hosiery wkr r 307 W 6th
Bolick Emanuel Q (Annie I) Ⓗ live stock dlr h 307 W 6th
Bolick Ernest W (Lorene) 1 slsmn r 307 W 6th
Bolick Mamie hosiery wkr r 307 W 6th
Booker Dewey © (Fannie) lab WPA r 206 E 1st av
Boshart Floyd C (Hazel) osteopath 3-4 Hege-Harman Bldg h 405 S Main
Bost Claude (Vada) tex wkr Erlanger Cotton Mills Co h 718 Erlanger
Botts Thurman R (Velma B) 1 doffer Dacotah Cotton Mills Co h 901 Raeford av
Botts Velma B (Mrs T R) inspr Wennonah Cotton Mills Co r 901 Raeford av
Bower John C (Louise H) 2 Ⓗ (Phillips & Bower) h 314 S State
Bower John C Jr student r 314 S State
Bower Virginia R student r 314 S State
Bowers Clyde pkr Printcraft r 519 E Center
Bowers Elmer tchr Lexington High Sch r 312 S State
Bowers Geo E (Mollie) 4 mach G W Smith Lbr Co h 519 E Center
Bowers Hazel r 519 E Center
Bowers John C (Motors Service Sta) r 305 E Center
Bowers John F (Daisy B) Ⓗ supt City Incinerator h 305 E Center
Bowers Louise F looper Shoaf-Sink Knitting Mills Inc r RD 2
Bowers Lucille sch tchr r 305 E Center
Bowers Raymond (Bertha P) 1 Ⓗ County Sheriff and Tax Collr h 308 Hillcrest dr
Bowers Vallie opr Siceloff Mfg Co r RD 6
Bowers W Fred meter reader City Water & Light Dept r 305 E Center
Bowers Wm emp Lexington Silk Mills r 519 E Center
BOWERS & VESTAL INC, J Alex Smith Pres, Mrs Sue Vestal V-Pres, Willis J Vestal Jr Sec-Treas, Buick and Pontiac Sales—Service, 201 N Main—Tel 541
(See page 42)
Bracken J Carl weaver Nokomis Cotton Mills r 507 E 1st
Bracken Jas M (Lula) h 507 E 1st
BRADLEY ELIZ M (Mrs R G) Sec-Treas W & N Store of Lexington Inc, r 21 Chestnut —Tel 6231
BRADLEY RALEIGH G (Eliz M) 1 Pres W & N Store of Lexington Inc, h 21 Chestnut —Tel 6231
Bradshaw Clarence (Queen J) 4 tex wkr Cayuga Linen & Cotton Mills Inc h S Salisbury bey W-S Southbound Ry
Bradshaw Clifford © chauf r 321 E 4th
Bradshaw Donald L tex wkr Cayuga Linen & Cotton Mills Inc r S Salisbury bey W-S Southbound Ry
Bradshaw Ella © r 201 N Pugh
Bradshaw Floyd C tex wkr Cayuga Linen & Cotton Mills Inc r S Salisbury bey W-S Southbound Ry
Bradshaw Frank © (Ida) jan Dunbar Sch h 321 E 4th
Bradshaw Henry L © r 205 N Pugh
Bradshaw John C © (Macie C) 1 cook Bob's Cafe h 205 N Pugh
Bradshaw Lois © lndrs h 409 N Railroad
Bradshaw Louis © r 504 Elk
Brady Jos B (Ina) 1 emp Dixie Furn Co Inc h 114 E 4th av
Brady Nova h 114 E 4th av
Bragaw Winifred A (wid Richd) r 309 N Main
Brandon Ollie (Mrs S E) opr Lexington Tel Co r 605 (329) Station dr
Brandon Scott E (Ollie) 2 firemn Sou Ry Co h 605 (329) Station dr
Brannoch Archie E (Myrtle C) 1 Ⓗ City Meat & Milk Inspr h 113 W 2d av

Brannock Archie E Jr (Nora N) Ⓗ adv mgr The Dispatch h 402 S Hargrave
Brannock J Frank student r 113 W 2d av
Brannock Nora N (Mrs A E Jr) ofc sec J Frank Spruill r 402 S Hargrave
Bransom Etta Mrs smstrs WPA r RD 6
Branton Eug (Mary B) weaver Lexington Silk Mills h Dixie nr Cotton Grove rd
Branton Jas (Viola) 2 foremn Erlanger Cotton Mills h 47 Mill
Branton Viola (Mrs Jas) weaver Erlanger Cotton Mills r 47 Mill
Brawley Reid M (Rosa H) sls agt Std Oil Co of N J r 107 W 5th av
Breedlove Gilbert R (Etta E) 1 h 115 Cotton Grove rd
Breedlove Lena (wid E L) 2 r 115 Cotton Grove rd
Brewer Benj emp Dixie Furn Co Inc r 114 E 4th av
Brewer Coman V emp United Furn Corp r RD 4
Brewer J Reid dep County Sheriff res Thomasville N C
Brewer Ruth slswn r 207 S Park
Bridges Thos W (Lois G) agronomist U S Soil Conservation Service h 217 W 3d av apt 10
Briggs Carl (Mary) 1 mech Hedrick & Briggs h 103 S Cecil
Briggs Cath (Mrs Wm) slswn McLellan Stores Co r 111 S Cecil
Briggs Cora A (Mrs Geo) boarder Shoaf-Sink Knitting Mills Inc r 409 Cotton Grove rd
Briggs Craven student r 537 E Center
Briggs Dallie S (Mrs P T) seamer Shoaf-Sink Knitting Mills Inc r RD 6
Briggs David (Thelma) Ⓗ (Hedrick & Briggs) h 537 E Center
Briggs Earl carder Wennonah Cotton Mills Co E 9th av nr Sou Ry
Briggs Edna B folder Shoaf-Sink Knitting Mills Inc r RD 6
Briggs Elsie C (wid B C) 4 h Raleigh rd nr Hackney
Briggs Geo (Cora A) Ⓗ carder Dacotah Cotton Mills Inc h 409 Cotton Grove rd
Briggs Jas (Virginia) mech Hedrick & Briggs r Erlanger
Briggs Lee weaver Wennonah Cotton Mills Co E 9th av nr Sou Ry
Briggs Lillie lndrs Jr OUAM Orphans Home r RD 6
Briggs Mildred I looper Mountcastle Knitting Co r RD 6
Briggs Oliver clk Purcell Drug Co r 537 E Center
Briggs P Thurman (Dallie S) (Home Furn Co) slsmn Parker-Miller Co Inc r RD 6
Briggs Rosa A mender Mountcastle Knitting Co r RD 2
Briggs Ruth cash Macks 5, 10 & 25c Store r 208 S State
Briggs Wm (Cath) serv sta atndt Bowers & Vestal Inc r 111 S Cecil
Brinager Earl (Dorothy) 1 professional baseball player r 19 E Center
Brinkle Grover H emp United Furn Corp r Dixie nr Cotton Grove rd
Brinkle Jas D emp Dixie Furn Co Inc r RD 6
Brinkle John Q r Dixie nr Cotton Grove rd
Brinkle Nora M Mrs 1 tex wkr Dacotah Cotton Mills Inc r 408 Foy av
Brinkle Quincy D (Etta I) 3 emp Dixie Furn Co Inc h Dixie nr Cotton Grove rd
Brinkle W Clifford 1 trk dr r Dixie nr Cotton Grove rd
Brinkle Wm H (Ida H) emp Hoover Chair Co Inc h Dixie nr Cotton Grove rd
Brinkley Addie S (wid D L) lunch rm supvr WPA r 212 N Salisbury
Brinkley Arth emp WPA r 21 N Cecil
Brinkley Geneva K (Mrs Grady) looper Mountcastle Knitting Co r 507 Cotton Grove rd
Brinkley Grady (Geneva K) 3 emp Dixie Furn Co Inc h 507 Cotton Grove rd
Brinkley Helen opr Sparrow Frocks Inc Fries av nr 5th av
BRINKLEY IRA S (Marguerite P) 2 Ⓗ County Manager, Accountant and Tax Supervisor, h 200 N Salisbury—Tel 427
Brinkley John h 21 N Cecil
Brinkley Marguerite P (Mrs I S) soc editor The Dispatch r 200 N Salisbury
Brinkley Pearl r 21 N Cecil
Brinkley Peter dr Davis Mtr Lines r Cotton Grove rd
Brinkley R Carl (Willie) trkr Sou Ry Co r Winston rd RD 4

Brinkley W Foil (Eliz H) 1 (Martin & Brinkley) h 212 N Salisbury
Brinkley Wade C (Kath) trkr Sou Ry Co r Winston rd RD 4
Brinson Homer F emp United Furn Corp r RD 4
Brittain A C boys supvr Jr OUAM Orphan Home r same
Broadway Earl P (Inez) Ⓗ loom fixer Lexington Silk Mills h 19 S Cecil
Broadway Ethel r 965 S Railroad
Broadway J Hugh (Clara M) 1 Ⓗ formn Lexington Coca-Cola Btlg Co h 723 S Salisbury
Broadway Marshall farmer r 10 Smith
Brock Lilly M (wid W H) r 408 W Center
Brogden Bradley B (Gertrude C) 2 weaver Dacotah Cotton Mills Inc h 15 Dacotah Village
Brogden Gertrude C (Mrs B B) spooler Dacotah Cotton Mills Inc r 15 Dacotah Village
Brogdon Conrad J (Betsy C) 3 mech Dacotah Cotton Mills Inc h 30 Dacotah Village
Brogdon Eliz student r 504 West Side dr
Brogdon Ethel weaver Nokomis Cotton Mills r 504 West Side dr
Brogdon Irene r 504 West Side dr
Brogdon Marshall E r 504 West Side dr
Brogdon Pearl weaver Wennonah Cotton Mills Inc r 30 Dacotah Village
Brogdon Saml V (Emma) Ⓗ h 504 West Side dr
Brogdon Zada weaver Nokomis Cotton Mills r 504 West Side dr
Brookhart Mozella Mrs emp Lexington Shirt Corp r 311 S Main
Brooks Bentley L (Mary) 3 wood 17 Tussey r RD 3
Brooks Christine S (Mrs Edw) opr Siceloff Mfg Co r 516 Greensboro
Brooks David (Mary) Ⓗ antiques 719 S Main h same
Brooks Edw (Christine S) 4 doffer Erlanger Cotton Mills r 516 Greensboro
Brooks Elsie (Mrs Geo) weaver Dacotah Cotton Mills Inc r 33 Dacotah Village
Brooks Geo (Elsie) 1 doffer Dacotah Cotton Mills Inc h 33 Dacotah Village
Brooks Leonard L (Orpha) uphol h 431 Greensboro
Brooks Nyle dr Ry Exp Agcy Inc res Yadkin College N C
Brooks Paul emp WPA r 431 Greensboro
Brooks Philip T (Mildred D) mgr Mack's 5, 10 & 25c Store h 217 W 3d av apt 13
Brooks Robt W (Jessie) 5 trav slsmn h 405 S Hargrave
Broom Karl A (Eula M) tex wkr Erlanger Cotton Mills r 238 W 4th
Brower Thurman slsmn Edgar E Nance r Burgess
Brown A C emp Lexington Shirt Corp r 107 E Center
Brown Annie M (wid D F) tchr Cecil Sch r 309 N Main
Brown Annie M (wid M G) 2 weaver Dacotah Cotton Mills Inc h 23 Dacotah Village
Brown B Storch Rev (Beulah L) 2 pastor First Lutheran Ch h 318 S State
Brown Briscoe © (Allie) car washer Economy Mtrs Inc h 203 E 1st
Brown Cecil J student r 509 S Hargrave
Brown Chas B emp United Furn Corp Elk nr 3d av
Brown Clara (wid W H) 5 spinner Erlanger Cotton Mills h 49 Mill
Brown Clarence B (Lula) 4 (Y Service Sta) h 721 Greensboro
Brown Clarence R (Louise M) 1 emp WPA r 15 W 8th av
Brown Clementine (wid J A) r Salisbury rd
Brown Cletha © Ⓗ h 1020 S Salisbury
Brown Daisy opr Sparrow Frocks Inc Fries av nr 5th av
Brown Eliz (wid John) r 310 W 5th av
Brown Emma © r 11 E 12th av
Brown Ervin © (Mattie M) 4 scrubber Nokomis Cotton Mills h 11 Tussey
Brown Holt dr Davis Mtr Lines res Linwood N C
Brown Jas F (Anna L) 1 patrolmn City Police Dept h 202 W 7th av
Brown Jos © (Lillie) gdnr h 405 Elk
Brown Kathleen K (Mrs W J) spinner Wennonah Cotton Mills Co r 11 W 8th av
Brown Leander A Rev © (Wessye T) 4 pastor St Stephen's M E Ch r 225 N Pugh

Brown Lee © car washer Grubb Mtr Co res Linwood N C
Brown Leonard (Northa) 2 formn U S Soil Conservation Service r 41 S Cecil
Brown Lizzie © lndrs r 207 N Pine
Brown Major T (Ortha) 3 supt Lexington Chair Co h 509 S Hargrave
Brown Mary E r 318 S State
Brown Mina winder Erlanger Cotton Mills r 49 Mill
Brown Otis (Tina M) 1 emp Nokomis Cotton Mills r 727 S Salisbury
Brown Paving Co Inc, Wm F Brown pres, Fred N Thompson (Charlotte N C) v-pres-treas, Chas E Williams sec, rd contrs, 21 E Center
Brown Pearl Mrs waitress Bob's Cafe r Hotel March
Brown Saml © r 1020 S Salisbury
Brown Tena sten The Foster Pottery Co r Winston rd
Brown Tina M (Mrs Otis) tex wkr Nokomis Cotton Mills r 727 S Salisbury
BROWN WHIT L (Grace) 1 Mgr Hotel March, r same—Tel 589
Brown Wm F (Clara B) 2 Ⓗ pres Brown Paving Co Inc h 300 W 2d
Brown Wm J (Kathleen K) 3 spinner Wennonah Cotton Mills Co h 11 W 8th av
Brown Y L emp Brown Paving Co Inc r 303 W 6th av
Brown's Nick Grocery, Albert L Julian br mgr, 18 N Main
Browning J Marshall (Lucy L) 2 ofc mgr Lexington Silk Mills h 403 W Center
Bruff Hoyle J emp Hoover Chair Co Inc r 700 Raleigh rd
Bruff Lewis M (Daphne) 1 emp Lexington Chair Co r 700 Raleigh rd
Bruff T Allison (Pauline) 3 uphol Lexington Chair Co h Century nr Raleigh rd
Bruff Walter A (Bonnie C) 2 Ⓗ emp Dixie Furn Co Inc h 700 Raleigh rd
Brummell Chas F © emp United Furn Corp h 385 N Pugh
Brummell Clarence C © (Lena M) 4 hlpr McCurdy's Shoe Shop h 303 N Railroad
Bruton A Frank (Stella) supt Dacotah Cotton Mills Inc h 28 Vance cir
Bruton Jean student r 28 Vance cir
Bruton Robt (Alice B) tchr Jr O U A M Orphans Home r same
Bryant Edna (Mrs Warner) tex wkr Nokomis Cotton Mills r 709 N Salisbury
Bryant Joe tex wkr Cayuga Linen & Cotton Mills Inc 30 W 11th av
Bryant Jos T (Lillie P) carder Dacotah Cotton Mills Inc h Salisbury rd
Bryant Lesley (Pearl) 1 h 210 W 8th av
Bryant Pearl (Mrs Lesley) opr Siceloff Mfg Co r 210 W 8th av
Bryant Warner (Edna) emp Hoover Chair Co Inc r 709 N Salisbury
Bryson Dorothy © student r Holt nr Smith av
Bryson Lizzie © Ⓗ lndrs h Holt cor Smith av
Bryson Lucille © student r 321 N Pugh
Bryson Sophia © hlpr The Sunlight Lndry Inc r 321 N Pugh
Buchanan Mary R (wid E J) Ⓗ h 319 S State
Bulla A C weaver Wennonah Cotton Mills Co E 9th av nr Sou Ry
Bulla Clarence F emp Dixie Furn Co Inc r RD 6
Bulla Gertrude (Mrs Thos) spinner Nokomis Cotton Mills r 9 Poplar
Bulla Kate tchr Holt Sch r 322 S Main
Bulla Thos (Gertrude) 2 furn wkr h 9 Poplar
Bulla Warren (Edith) 1 tex wkr h 38 N Church
Bullard Jas L (Rosa L) formn h 509 W 2d av
Bullard Margt A (wid C E) r 509 W 2d av
Bullock Albert L (Annie L) mgr Model Food Store r RD 1
Bullock E H Rev © pastor Shady Side Presbyterian Ch r 219 E Center
Bumgardner Elmer sta atndt W T Pennington r 501 N Main
Bunton Alice (wid R M) opr Siceloff Mfg Co h 25 N Cecil
Bunton Leonard C student r 25 N Cecil
Burcham Jas E r Hackney nr Raleigh rd
Burcham Thos E (Grace) r Hackney nr Raleigh rd
Burgess Hattie L tchr Robbins Sch r 215 W 3d av apt 1

BURGIN W OLIN (Edith G) (H) Pres Carolina Panel Co Inc and Industrial Bank of Lexington, Lawyer Court House Sq—Tel 2235, h 206 W 3d av—Tel 458
Burch Kathleen spooler Erlanger Cotton Mills r 114 W 3d
Burke Fleta J (Mrs J O) v-pres Lexington Chair Co r 217 W 3d av apt 2
Burke Jas O (Fleta J) sec-treas Lexington Chair Co h 217 W 3d av apt 2
Burkett Lamont A (Clara B) mgr Lexington Bus Sta h 213½ S Main apt 17
Burkhart Ada V battery filler Nokomis Cotton Mills r 9 Burgess
Burkhart Albert H emp Dixie Furn Co Inc r RD 2
Burkhart Alva H (Mae) 2 emp Dixie Furn Co Inc h Hill nr Raleigh rd
Burkhart Carl C emp United Furn Corp r RD 6
Burkhart Chas H (Cath) (H) draymn h 223 W 5th
Burkhart E Franklin (Lena M) 2 emp Lexington Chair Co h 12 Smith
Burkhart Garland (Mary) 1 (H) yd formn E M Ward Co h 26 Curry
Burkhart Glen W (Regina I) 2 emp Lexington Chair Co r 14 Burgess
Burkhart Harold H emp Dixie Furn Co Inc r Hill nr Raleigh rd
Burkhart Hazel opr Sparrow Frocks Inc r 4 Burgess
Burkhart Jacob G emp United Furn Corp r RD 2
Burkhart Jas (Jennie) 2 furn wkr r 808 S State
Burkhart Jas F (Minnie) mach Nokomis Cotton Mills h 206 E Center
Burkhart John M (Maggie) (H) custodian County Court Hse h 215 Hemstead
Burkhart Kathleen seamer Shoaf-Sink Knitting Mills Inc r RD 6
Burkhart Kathleen L folder Mountcastle Knitting Co r RD 6
Burkhart Kenneth W r Raleigh rd nr Thomason
Burkhart Lee A (Pearl M) (H) mach Lexington Chair Co h 9 Burgess
Burkhart Marvin (Zella M) (H) furn wkr h 217 Hemstead
Burkhart Mary (Mrs Garland) tmkpr Shoaf-Sink Knitting Mills Inc r 26 Curry
Burkhart Mary B r 14 Burgess
Burkhart Mattie (wid C C) r 214 E Center
Burkhart Murphy r 16 Burgess
Burkhart Odell M wood wkr E M Ward Co r 4 Burgess
Burkhart Olin E emp United Furn Corp r RD 6
Burkhart Paul D emp United Furn Corp r RD 2
Burkhart Pearl M (Mrs L A) weaver Nokomis Cotton Mills r 9 Burgess
Burkhart Robt A (Alice) emp Dixie Furn Co Inc h Raleigh rd nr Century
Burkhart Robt O (Nellie) 4 (H) yd mn E M Ward Co h 4 Burgess
Burkhart Ruth student r Raleigh rd nr Century
Burkhart Saml L (Mary) 2 lbr mn h Raleigh rd nr Thomason
Burkhart Sarah A (wid A L) (H) h 7 Burgess
Burkhart Troy L looper Mountcastle Knitting Co r RD 6
Burkhart Vernon O emp Dixie Furn Co Inc r RD 2
Burkhart W Christopher (Lillie) 4 mach E M Ward Co r RD 2
Burkhart Wm (Mabel) 5 emp City h 104 W 4th
Burkhart Wm L (Sarah J) 2 hlpr h 14 Burgess
Burkhart Woodrow emp Lexington Chair Co r 9 Burgess
Burkhart Zella M (Mrs Marvin) weaver Nokomis Cotton Mills r 217 Hemstead
Burkhart Zelma opr Sparrow Frocks Inc r 4 Burgess
Burleson H Lane (Mae) 4 electn h 7 Hemstead
Burnett Jas M r Salisbury rd
Burnett John S (Cora) r Salisbury rd
Burnett Perry L (Rowena) 2 emp WPA h Salisbury rd
Burnett Rowena (Mrs P L) spinner Wennonah Cotton Mills Co r Salisbury rd
Burns Lucy © r Holt nr Smith av
Burrs Claude (Lula) tex wkr Cayuga Linen & Cotton Mills Inc h 410 Foy av
Burrs Lula (Mrs Claude) tex wkr Dacotah Cotton Mills Inc r 410 Foy av
Burt Jos P (Lorie) 1 (Burt's Studio) h 400 E Center

Burt Patk student r 400 E Center
Burt's Studio (Jos P. Burt) photogs 11-12 Hankins Bldg
Burton J Frank dep County Sheriff res Thomasville N C
Bush Dewey O (Stephnie E) weaver Nokomis Cotton Mills r 521 E 1st
Bush Stephnie E (Mrs D O) looper Shoaf-Sink Knitting Mills Inc r 521 E 1st
Butler Earlie (Essie) 1 emp Hoover Chair Co Inc h 225 E Center
Byars Jack W (Maude E) 2 h 121 Cotton Grove rd
Byars Mack W ctr Printcraft r 121 Cotton Grove rd
Byars Mary E tex wkr Lexington Silk Mills r 121 Cotton Grove rd
Byars Paul © (Clatie S) lab r 14 Smith
Byars Richd © (Doris) 1 lab h 20 Conner
Byerley Annie r 4 Franklin
Byerly Alma K (Mrs M C) spinner Wennonah Cotton Mills Co r 807 S Main
Byerly Edw C (Bettie C) 1 County Clk of Court r RD 4
Byerly Ella M (wid Jos) r 603 West Side dr
Byerly Forest A (Blanche B) 2 Ⓗ fnshr Peerless Mattress Co h 209 W 7th av
Byerly Forest A Jr student r 209 W 7th av
Byerly Grady hlpr Rains Novelty & Furn Co r RD 6
Byerly Jas M (Pearl) 1 emp Dixie Furn Co Inc h Thomason nr city limit
Byerly Jeremiah emp Dixie Furn Co Inc r Thomason nr city limit
Byerly Jule hlpr Bailey Elec Service r RD 4
Byerly Julia Mrs r Hemstead cor Poplar
Byerly Louella Mrs smstrs WPA r RD 1
Byerly Malcolm r Thomason nr city limit
Byerly Marvin C (Alma K) 1 emp Hoover Chair Co Inc h 807 S Main
Byerly Sid emp United Furn Corp r RD 4
Byrd Avery C (Clemmie) 1 sweeper Dacotah Cotton Mills Inc h 48 Dacotah Village
Byrd Elsie © ironer The Sunlight Lndry Inc r 210 (121) E 1st
Byrd Grady W emp Nokomis Cotton Mills r 48 Dacotah Village
Byrd Isaac emp Erlanger Cotton Mills r 48 Dacotah Village
Byrd J Herman (Virgie M) 4 doffer Wennonah Cotton Mills Inc h 805 S State
Byrd Lottie weaver Erlanger Cotton Mills r 8 Burgess
Byrd Sybil (wid J F) Ⓗ (Byrd's Inn) h S Salisbury bey W-S Southbound Ry
Byrd's Inn (Mrs Sybil Byrd) bdg S Salisbury bey W-S Southbound Ry
Byrley J Frank (Ella) 2 Ⓗ emp United Furn Corp h 106 Franklin
Byrley Robt L (Carrie L) Ⓗ tex wkr Erlanger Cotton Mills h 107 Franklin
Byrley S A Mead dairy wkr r 107 Franklin

C TO FIND A NAME YOU MUST KNOW HOW TO SPELL IT

C & H Lunch (W D Clark, Frank M and Gilmore S Hartzog) gros 69 N Church
Cagle Claude © (Julia) emp McCrary Electrical Sups r 349 Elk
Cagle J Bernia (Lillie M) 2 mech O L Evans Mtr Co h 1 Hamil
Cain Floyd R (Ethel) 4 mkr Piedmont Candy Co h 36 Curry
Caldwell John A r 292 Winston rd
Caldwell Quint P (Minnie) carder Erlanger Cotton Mills h 292 Winston rd
Call Chas V (Ethel P) 5 emp United Furn Corp h 407 W 7th av
Call Ethel P (Mrs C V) presser Sparrow Frocks Inc r 407 W 7th av
Call Etta (wid Edw) 1 smstrs Siceloff Mfg Co h 721 S State
Call Irene B looper Mountcastle Knitting Co r 407 W 7th av
Calloway Clyde W (Mary G) 4 emp Dacotah Cotton Mills Inc h 5 Dacotah Village
Calloway Elsie M Mrs spooler Dacotah Cotton Mills Inc r 5 Dacotah Village

Calloway L Paul stitcher Dacotah Cotton Mills Inc r 53 Dacotah Village
Calloway Lonnie B emp Dacotah Cotton Mills Inc r 53 Dacotah Village
Calloway Pauline A inspr Dacotah Cotton Mills Inc r 53 Dacotah Village
Calloway Walter M (Beulah S) overseer Wennonah Cotton Mills Inc h 53 Dacotah Village
Camer G B oiler Dacotah Cotton Mills Inc S Salisbury at W-S Southbound Ry
Cameron Clyde C (Edith L) 2 lino opr The Dispatch h 205 S Williams
Cameron Donald chemist Southeastern Ink Co r 609 N Main
Cameron Edith L (Mrs C C) smstrs Lexington Shirt Corp r 205 S Williams
Cameron Jacquelin R student r 307 W 2d
Cameron Z Ross (Annie) h 307 W 2d
Camp Fallie © 1 drsmkr 380 N Pugh h same
Camp John © (Eliz A) 1 emp U S Soil Conservation Service h 127 Elk
Camp Luther © emp United Furn Corp Elk nr 3d av
Camp No 3 P O of A, Mrs Elsie M Koonts sec, meets 1st and 3d Thursdays 7:30 p. m. 3d flr Development Bldg
Campbell Peggy r 910 S Main
Campbell Ralph emp United Furn Corp r RD 6
Canady Evelyn V slswn Efird's Dept Store r 407 West Side dr
Canady H Paul (Mozelle T) clk Sink & Greene h 305 W 2d
Canady Helen slswn r 407 West Side dr
Canady M Belle Mrs 3 h 407 West Side dr
Canady Mozelle T (Mrs H P) smstrs Shoaf-Sink Knitting Mills Inc r 305 W 2d
Canady Purvey V slsmn Myers Auto Parts Inc r 407 West Side dr
Canady Saml route slsmn Coble Dairy Products Inc r 407 West Side dr
Cannon Ernest H (Reba) 2 Ⓗ mech Economy Mtrs Inc h 11 Franklin
Cannon J Hobart (Lillie) 3 oiler Erlanger Cotton Mills Co h 749 Erlanger
Cansler Saml W (Daisy) roller cover Erlanger Cotton Mills Co h 721 Erlanger
Carlton Clyde clk D Pender Gro r 41 S Cecil
Carlton Ed tex wkr Cayuga Linen & Cotton Mills Inc 30 W 11th av
Carlton Eddie carder Wennonah Cotton Mills Co E 9th av nr Sou Ry
Carlton Emma tex wkr r 41 S Cecil
Carlton Hulin pressmn Printcraft r 41 S Cecil
Carlton Mack T (Esther) 2 tex wkr h 41 S Cecil
Carlton Paul (Josephine) 2 tex wkr Erlanger Cotton Mills Co h 725 Erlanger
Carolina Apartments 213½ S Main
Carolina Cafe (L Wilson Fitzgerald) 215 S Main
CAROLINA CLEANERS INC, Clarence L Michael Pres, Jack Dickerson V-Pres, Mrs Wilma S Michael Sec-Treas, 21 W 2d av—Tel 532 (See front supplement cover and left top lines)
Carolina Coach Co, L A Burkett agt, bus line, 5 W 1st av
Carolina Ice Co (A A Murdock) mfrs West Side dr nr Center
CAROLINA MOTOR CLUB, Adam A Team Branch Mgr, 1 N Main—Tel 2663
Carolina Panel Co Inc, W Olin Burgin pres, Griff W Smith v-pres, Roswell B Robbins sec-treas, veneers mfrs, W Center at city limit
Carolina Theatre Rufus C Speece mgr 217 S Main
Carpenter J Glenn (Hazel) 3 loom fixer Nokomis Cotton Mills h 19 Pine (Nokomis Mills)
Carrick Agnes F bkpr Mut Bldg & Loan Assn r 224 W 8th av
Carson Calvert © (Drucilla) 2 lab WPA r 207 N Railroad
Carson Daisy © cook r 340 Elk
Carson Fred © (Mary) jan Dixie Furn Co Inc h 310 E 3d
Carswell Epsie (Mrs L A) clk Carswell Mercantile Co r 224 Office
Carswell Lonnie A (Epsie) 1 (Carswell Mercantile Co) h 224 Office
Carswell Mercantile Co (Lonnie A Carswell) genl mdse Office nr Mill

Carter Alvin A r N Main nr Franklin
Carter Annie © Ⓗ dom h 372 N Pugh
Carter Claude r 14 Hopedale
Carter Elliott K (Mabel G) h 218 W Center
Carter Gladys © r 372 N Pugh
Carter H Curtis (Pauline) 1 weaver Lexington Silk Mills r 25 Vance cir
Carter Lester L (Zula R) 4 Ⓗ barber Hotel Barber Shop h N Main cor Franklin
Carter Lonnie © (Marie) 1 restr 305 E 4th h same
Carter Mabel G (Mrs E K) antiques 218 W Center r same
Carter Mabel N student r 218 W Center
Carter Mahlem © wtchmn Dixie Furn Co Inc h 700 Cotton Grove rd
Carter Monroe © hlpr E M Ward Co h 368 N Pugh
Carter Pauline (Mrs H C) quiller Lexington Silk Mills r 25 Vance cir
Carter Ray C (Emma) 1 warper Nokomis Cotton Mills h 37 Pond
Carthen Edna © 2 cook h 409 (341) E 4th
Carthen Edw © porter Yellow Top Service Sta r 409 (341) E 4th
Carthen Genevieve © 1 maid r 409 (341) E 4th
Carver Paul W (Mildred) 1 cabt mkr Hoover Chair Co Inc r 326 W 6th
Cash & Carry Shoe Shop (Tice Leonard) reprs 9 W 1st
Cashatt J Walter County Game Warden res Denton N C
Cassady Abe (Mildred D) emp Hoover Chair Co Inc r 901 (309) Dacotah av
Cassady Jos (Etta) 1 emp WPA h 901 (309) Dacotah av
Cassady Mary emp WPA r 901 (309) Dacotah av
Cassady Noah r 901 (309) Dacotah av
Caswell Lumber Co Inc 2d flr Development Bldg
CATHELL EDWIN J (Margt S) 1 Ⓗ Physician and Surgeon, 9 N Main—Tel 379 h 417 S State—Tel 2656
Cathrell Mable C Mrs 1 tchr Lexington High Sch r 21 E 5th av
Cauble E Marie student r 219 W 6th av
Cauble Jas T (Beulah M) 4 dr Carolina Coach Co h 219 W 6th av
Cayuga Linen & Cotton Mills Inc, Reginald K Patrick plant supt, 30 W 11th av
Cecil Alma E seamer Shoaf-Sink Knitting Mills Inc r 503 E Center
Cecil Blanche r 407 E Center
Cecil Carey waiter Piedmont Cafe r 407 E Center
Cecil Chas student r 101 Fairview dr
Cecil Esther L (Mrs Cecil) opr Siceloff Mfg Co r 320 Hege dr
Cecil Foyell pkr Printcraft r 101 Fairview dr
Cecil Harold E (Mabel) Ⓗ routemn B & B Lndry Inc h 12 S Cecil
Cecil Harold E Jr student r 12 S Cecil
Cecil Henry (Amanda) custodian Cecil Sch h 503 E Center
Cecil Jas F (Patra K) emp Hoover Chair Co Inc r 803 S Main
Cecil John h 407 E Center
Cecil Leland M (Isabel) 2 btlr Lexington Coca-Cola Btlg Co h 30 S Cecil
Cecil Mary (wid D R) 1 Ⓗ h 101 Fairview dr
Cecil Paul (Esther L) furn wkr r 320 Hege dr
Cecil R Keith pkr Printcraft r 101 Fairview dr
Cecil Sadie r 311 E Center
Cecil Saml student r 407 E Center
Cecil School, Alma H Owen prin, 301-03 E Center
Cecil Terry r 503 E Center
Century Oaks (Mrs Auvila L Lowe) furn rms 309 N Main
Century Oaks Service Station (Floyd Bailey) 311 N Main
Chance Edmund W (Mabel L) tex wkr Dacotah Cotton Mills Inc r 901 Raeford av
Chaney Emanuel © (Martha) lab United Furn Corp h 206 E 1st av
Chapel Robt (Pauline) 1 emp Lexington Silk Mills r 225 E Center

Chapman Ethel (Mrs Lewell) opr Siceloff Mfg Co r 278 W 5th
Chapman Leland L emp United Furn Corp r RD 6
Chapman Lewell (Ethel) emp Hoover Chair Co Inc r 278 W 5th
Chapman N Elijah (Adeline) carder Erlanger Cotton Mills h W 6th nr Salem
Chapman Vernon W carder Erlanger Cotton Mills r W 6th nr Salem
Chappell Pauline opr Siceloff Mfg Co r 225 E Center
Charles Cleveland M (Bessie) emp Dixie Furn Co Inc h 110 E 7th av
Charles D Albert emp CCC Camp r 705 N Salisbury
Charles Jake A (Eunice) 6 h 705 N Salisbury
Charles Jas B r 705 N Salisbury
Charles Rachel r 705 N Salisbury
Charles Thos L tex wkr Erlanger Cotton Mills r 705 N Salisbury
Charles W McClellan (Alice M) emp Dixie Furn Co Inc r 411 W 6th av
Cherry Howard T (Viva) 1 weaver Nokomis Cotton Mills r Community nr Thomason
Cherry Jos R (Naomi) 2 Ⓗ tex wkr Wennonah Cotton Mills Co h Community nr Thomason
Cherry Robt R student r Community nr Thomason
Chester's Eat-A-Bite (Chester G and Cromer Koonts) restr 33 W 2d av
Childers Jack C (Edith) designer Erlanger Cotton Mills h 225 Office
Childress Stella Mrs smstrs WPA r RD 6
Childs Elaine tchr Lexington High Sch r 9 E 4th
CHRISTIAN WESLEY W (Ruth H) 2, Mgr Economy Motors Inc, h 18 W 4th av—Tel 2623
Christopher Claudia Mrs slswn h 518 Greensboro
Church Chas weaver Erlanger Cotton Mills r 291 Winston rd
Church Cicero 5 loom fixer Erlanger Cotton Mills h 291 Winston rd
Church of God © 401 Raleigh rd
Church of God The, Rev John R Lindsey pastor, 309 Holt
Cissel Richd G (Mamie) 4 brklyr h 6 Hemstead
Citizens Cash Store, S Fielden Seaford mgr, gros, Salisbury rd
CITIZENS INSURANCE AGENCY INC, J Alex Smith Pres, Fred O Sink V-Pres, Cecil W Hayes Sec-Treas, 3 N Main—Tel 417
Citizens Loan Co Inc, Edgar A Timberlake pres, Chas C Green sec-treas, auto financing, 3 N Main
City Barber Shop (J Alex Corn) 9½ S Main
CITY DIRECTORY PUBLISHERS, Baldwin Directory Co Inc, 125 Meeting St., Charleston, S. C.
City Drug Co Inc, Roy M Sheffield mgr, 14 N Main
City Service Station (Roy H Grubb) 18 W Center
City Shoe Shop (Ted S Tysinger) reprs 5 W 1st
Clapp Amanda M (wid S M) r 25 Pickard cir
Clapp Carrie (wid E P) h 619 S Salisbury
Clapp Evelyn r 619 S Salisbury
Clark Clee C (Roxie) 6 barber Sanitary Barber Shop h 2 Chestnut
Clark E Wayne (Lena M) 2 Ⓗ mech Economy Mtrs Inc h 715 N Main
Clark Isabelle © cook r 512 N Railroad
Clark Randall slsmn Woodruff's Shoe Store r 213 W 5th av
Clark Lucy smstrs Lexington Shirt Corp r 28 E 4th av
Clark Mary © 1 dom h 301 Pine
Clark W D (C & H Lunch) 69 N Church
Clark Wm © (Grace) 2 jan Lexington Tel Co h 506 Elk
Clemmer Garey B (Mary P) 2 spinner Dacotah Cotton Mills Inc h 24 Dacotah Village
Clemmons Elliott O © (Dorothy) car washer Davidson Mtr Co Inc h 387 N Pugh
Clemmons Mary (wid J H) 3 battery filler Nokomis Cotton Mills h Thomason nr city limit

Clemmons Willie M looper Mountcastle Knitting Co r Thomason nr city limit
Clemons Frank © gdnr r 119 N Pugh
Click Earl gdnr Jr O U A M Orphans Home r RD 6
Clifton Lee (Lois Y) 1 Ⓗ slsmn h 115 W 7th av
Clifton Lois Y (Mrs Lee) hlpr Wennonah Cotton Mills Co r 115 W 7th av
Clifton R Edw (Mary H) 3 mech Boaze Mtr Co h 729 S Main
Clodfelter A Clayton weaver Wennonah Cotton Mills Co r 806 Raeford av
Clodfelter Archie L wtchmn Shoaf-Sink Knitting Mills Inc r RD 1
Clodfelter Chas F (Mattie) hlpr r 10 Franklin
Clodfelter Chas F Jr (Gladys) Ⓗ folder Siceloff Mfg Co h 10 Franklin
Clodfelter Chas M emp United Furn Corp r 107 E Center
Clodfelter Clarence linemn Lexington Tel Co r RD 1
Clodfelter Clell B (Annie C) mgr North Main Street Service Sta h 27 Vance cir
Clodfelter Delno © (Rosa) h 15 Tussey
Clodfelter Dupree (Etta P) Ⓗ h 610 Greensboro
Clodfelter Florence opr Siceloff Mfg Co r RD 2
Clodfelter Frank (Ola) 2 emp Hoover Chair Co Inc h 113 E 1st
Clodfelter Gilmore (Minnie) 1 Ⓗ asst supt Siceloff Mfg Co h 102 Franklin
Clodfelter Gladys (Mrs C F Jr) weaver Nokomis Cotton Mills r 10 Franklin
Clodfelter Ira (Sybil) 2 emp Hoover Chair Co Inc h 620 S Salisbury
Clodfelter Jake (Mary) meat ctr W & N Store of Lexington Inc r RD 1
Clodfelter Jas (B Virginia) 4 trk dr WPA h 427 Greensboro
Clodfelter Kath M r 806 Raeford av
Clodfelter Lucile slswn r 610 Greensboro
Clodfelter Lucille H (wid C M) Ⓗ (Hege Inn) h 107 E Center
Clodfelter Luther weaver Lexington Silk Mills r 806 Raeford av
Clodfelter Minnie (Mrs Gilmore) opr Siceloff Mfg Co r 102 Franklin
Clodfelter Montise r 107 E Center
Clodfelter Olivia student r 107 E Center
Clodfelter Sybil (Mrs Ira) emp Lexington Shirt Corp r 620 S Salisbury
Clodfelter T Arth (Kath M) emp Dixie Furn Co Inc h 806 Raeford av
Clodfelter Viola M weaver Wennonah Cotton Mills Co r 806 Raeford av
COBLE DAIRY PRODUCTS INC, Mrs Mae C Coble Pres, Geo S Coble V-Pres-Sec-Treas, 707 N Main—Tel 2220 (See front supplement cover and right top lines)
COBLE GEO S (Mae C) 2 V-Pres-Sec-Treas Coble Dairy Products Inc, h 146 W 1st av—Tel 2604
COBLE MAE C (Mrs G S) Pres Coble Dairy Products Inc, r 146 W 1st av—Tel 2604
Cody Eunice O (Jessie H) Ⓗ formn h 308 W 8th av
Cody Jas (Nannie B) 4 emp WPA r 944 S Main
Cofield Druscilla © r 300 E 1st
Cofield Jas © emp CCC Camp r 300 E 1st
Coggins Geo H (Minnie L) 2 Ⓗ asst mgr Peoples Drug Store h 301 N State
Coggins John © lab r Dixie nr Smith av
Coggins M Luella (wid L M) r 301 N State
Coggins Mary (wid C L) Ⓗ h Salisbury rd
Coggins Mary © cook h 343 E 3d av
Coggins Robt C rodmn State Hwy & Pub Wks Comn r 407 W 2d av
Coggins S Grady (Mary M) 2 gro Salisbury rd h same
Coggins W R overseer Dacotah Cotton Mills Inc S Salisbury at W-S Southbound Ry
Cohen John G (Beatrice H) 2 h 1026 Ford
Cohen Leslie © (Rachel) 1 presser Royal Purple Clnrs h 607 Raleigh rd
Cokeley Bonnie © cook r 239 E 3d av
Cole Chas G (Gussie) Ⓗ barber Hotel Barber Shop h 330 W 4th av
Cole Etta (wid Edw) 1 opr Siceloff Mfg Co r 721 S State

Cole N Hunter (Kate) mach opr State Hwy Dept r RD 2
Cole Wm F (Viona M) 1 h 1013 S Salisbury
Coleman Albert (Pearl) 5 weaver Erlanger Cotton Mills Co h 764 Erlanger
Collins Harry L (Blye F) 3 baker United Baking Co Inc h 209 S Williams
Collins Harry L Jr pkr Printcraft r 209 S Williams
Collins Wm H (Cora L) Ⓗ h 822 Robbins
Colonial Inn (Mrs Mary A Everhart) furn rms 305 N Main
Coltrane E Ray (Mary E) plant supt Coble Dairy Products Inc r 210 S State
Colyer Julia V © sch tchr r 321 N Pugh
Comer Chas (Lizzie H) 4 weaver Wennonah Cotton Mills Co h Fowler av nr Salisbury rd
Comer Floyd dyer Dacotah Cotton Mills Inc r Fowler av nr Salisbury rd
Comer Robt L (Ruby W) 2 mech Lexington Silk Mills h Fowler av nr Salisbury rd
COMMERCIAL BANK OF LEXINGTON, Joe V Moffitt Pres, Jas W McLendon Executive V-Pres, J Henry Greer and L Malcolm Grimes V-Prests, Jas Adderton Cash, Benj H Sumner Asst Cash, Chas C Hargrave Trust Officer, 20 S Main—Tel 321 (See front supplement cover)
Conrad Ardis matron Jr O U A M Orphans Home r same
Conrad C Jason (Mary L) 2 Ⓗ slsmn Lexington Hdw Corp h 706 N Main
Conrad Casper tex wkr r 519 E Center
Conrad Clarence R (Belle R) 1 formn Erlanger Cotton Mills h 295 Winston rd
CONRAD DAVID F (Conrad-Linville & Martin) r 524 S Main—Tel 6112
Conrad Ida H (wid H J) Ⓗ tchr Robbins Sch h 6 W Hemstead
Conrad Jas C knitter Shoaf-Sink Knitting Mills Inc r 519 E Center
Conrad John (Nina) 2 h 716 S Salisbury
CONRAD-LINVILLE & MARTIN (David F Conrad, Arch F Linville, R Walker Martin) General Electric Appliances, Sporting Goods, 211 S Main—Tel 484 (See back supplement cover and right top lines)
Conrad Martin V B meat ctr Conrad & Hinkle res Pilot N C
Conrad Mary typist County Farm Agt r RD 1
Conrad Mary M (wid D F) Ⓗ h 524 S Main
Conrad Norman A h 433 W 6th av
Conrad Ralph (Mabel) 3 clk W-S Southbound Ry Co h 507 E Center
Conrad U E guard State Prison Camp Thomason nr city limit
Conrad Walter E (Maggie L) Ⓗ h 212 W 5th
Conrad Walter E Jr tchr Lexington High Sch r 212 W 5th
CONRAD & HINKLE (E Odell Hinkle) Groceries and Meats, 4-6 N Main—Tels 341 and 342 (See page 49)
Cook Clarence M (Essie E) 2 uphol r 311 W 3d av
Cook Nobe (Lucille) 5 trk dr h 913 S Main
Cook Lucille (Mrs Nobe) tex wkr Cayuga Linen & Cotton Mills Inc res 913 S Main
COONTS—See also Koonts
Coonts Homer (Thelma) r 20 Hedrick
Coontz Herma © r 303 Elk
Coontz Lee © (Mamie) section hand Sou Ry Co h 303 Elk
Coontz Mervin © r 303 Elk
Cooper Agnes weaver Wennonah Cotton Mills Co E 9th av nr Sou Ry
Cooper Archie weaver Wennonah Cotton Mills Co r 308 Dixie
Cooper Bessie © r 7 Conner
Cooper Beulah (Mrs Thos) fnshr Stonewall Overall Co r 303 Dixie
Cooper Clarence T (Zana) 5 twister Wennonah Cotton Mills Co h 5 W 11th av
Cooper Clyde D (Faydene) 1 weaver Wennonah Cotton Mills Co h 906 Dacotah av
Cooper Ervin (Ida A) 1 trk dr Hoover Chair Co Inc h E Center RD 6
Cooper Faydene (Mrs C D) flrwn Sparrow Frocks Inc r 906 Dacotah av
Cooper Geo © dishwasher Carolina Cafe r 7 Conner
Cooper Homer T emp Hoover Chair Co Inc r 711 Raeford av

Cooper Ida opr Siceloff Mfg Co r RD 6
Cooper J Irving (Wilma A) 2 weaver Nokomis Cotton Mills h 215 Cotton Grove rd
Cooper Jas M Ⓗ weaver Wennonah Cotton Mills Co h 1124 S Salisbury
Cooper Jesse © (Trecie) 3 lab h 7 Conner
Cooper Madie (Mrs R D) weaver Wennonah Cotton Mills Co r 304 Dixie
Cooper Mary opr Sparrow Frock Inc r 308 Dixie
Cooper Ola tex wkr Wennonah Cotton Mills Co E 9th av nr Sou Ry
Cooper R Greer emp Hoover Chair Co Inc r 711 Raeford av
Cooper Robt D (Madie) loom fixer h 304 Dixie
Cooper Robt L (Lena) Ⓗ weaver Wennonah Cotton Mills Co h 606 Raeford av
Cooper Rosa A r 711 Raeford av
Cooper Russell (Martha B) 2 Ⓗ h 711 Raeford av
Cooper Thos (Beulah) 4 Ⓗ tex wkr Wennonah Cotton Mills Co h 303 Dixie
Cooper Vada weaver Wennonah Cotton Mills Co r 606 Raeford av
Cooper W Mack (M Esther) 4 Ⓗ weaver Wennonah Cotton Mills Co h 308 Dixie
Cooper Wm © lab r 242 E 3d av
Cope Alice Mrs r 501 E 1st
Cope Alice C r 27 Robbins cir
Cope Chas F hlpr Rains Novelty & Furn Co r 207 Fay av
Cope Glenn weaver Wennonah Cotton Mills Co E 9th av nr Sou Ry
Cope J Ellen (Mrs R F) gro Willis cor Irma r 300 Irma
Cope Jas L (Minnie P) 1 weaver Dacotah Cotton Mills Inc h 32 Dacotah Village
Cope Jeremy E (Grace) 2 weaver Nakomis Cotton Mills h 25 Pine (Nokomis Mills)
Cope John H (Vona D) 4 Ⓗ weaver Dacotah Cotton Mills Inc h 204 Fay av
Cope Lottie M r 32 Dacotah Village
Cope Louise tex wkr r 207 Fay av
Cope Lucille C r 32 Dacotah Village
Cope Mary E (wid G L) Ⓗ h 210 Irma av
Cope Mary M (wid D C) h 27 Robbins cir
Cope Minnie P (Mrs J L) spinner Dacotah Cotton Milles Inc r 32 Dacotah Village
Cope R Frank (J Ellen) Ⓗ mech Dacotah Cotton Mills Inc h 300 Irma av
Cope Riley C (Addie W) 4 mach h Myrtle nr 8th av
Cope Robt L (May T) 3 Ⓗ weaver Dacotah Cotton Mills Inc h 207 Fay av
Cope Vona D (Mrs J H) weaver Dacotah Cotton Mills Inc r 204 Fay av
Cope W Baxter (Clara H) 2 gro h 219 N Salisbury
Cope W Edw (Iona) gro Raleigh rd nr Church h same
Copley Carrie E student r 1122 S Salisbury
Copley Roy M (Annie H) 5 carder Dacotah Cotton Mills Inc h 1122 S Salisbury
Coppley LeRoy (Delkie B) 4 opr Dacotah Cotton Mills Inc h 50 Dacotah Village
Coppley Oscar R emp United Furn Corp r 224 W 7th av
Corn Clarence C student r 104 W 3d
Corn Geo H student r 104 W 3d
Corn J Alex (Ophelia) 2 (City Barber Shop) h 104 W 3d
Costner C Wm agt Durham Life Ins Co r 610 West Side dr
Costner Julius P (Ola K) 1 compositor The Dispatch h 14 E 4th av
Costner Ola K (Mrs J P) ofc sec Printcraft r 14 E 4th av
Costum Chas (Ollie B) r Salisbury rd
Cottingham Alma © cook r 508 N Railroad
Cotton Grove Bresbyterian Church Rev Jas Witherspoon pastor 210 Cotton Grove rd
Covington Flossie r 424 W 6th av
Covington Jos © (Rosa) 1 hlpr United Baking Co Inc h 110 E 3d
Covington Julian H (Verdina) 1 weaver Erlanger Cotton Mills Co h 727 Erlanger
Covington Randolph doormn Carolina Theatre r 408 W 6th av
Cowan Geo (Beatrice) 4 clk h 216 Fay av
Coward H P bkpr Lexington Chair Co Raleigh rd cor Church

Cox Frank © (Rosetta) 2 lab h 310 E 4th
Cox Fred J (Mabel S) 1 Ⓗ slsmn h 6 Vance cir
Cox Fred J Jr student r 6 Vance cir
Cox Jas © (Addie) 3 lab h 18 Tussey
Cox Louis emp U S Soil Conservation Service h 22 E 2d av
Cox Rosetta © maid Carolina Theatre r 310 E 4th
Craig Benj A miner r 519 S Main
Cranford A C guard State Prison Camp Thomason nr City limit
Cranford C C dep County Sheriff res Denton N C
Cranford Hauttie (wid J O) r 826 S Main
Cranford J Earwin (M Kathleen) ship clk Lexington Shirt Corp h 514 N State
Cranford J Preston (Alice C) 2 Ⓗ carp h 819 Robbins
Cranford Jeffie (wid N J) r 201 Tussey
Crater Hazel spinner Wennonah Cotton Mills Co E 9th av nr Sou Ry
CRAVEN E B & J B Insurance (Erle B and John B Craven) 5 N Main—Tel 2265
(See page 50)
CRAVEN ERLE B (Johnsie S) Ⓗ (E B & J B Craven Insurance) Sec-Treas Mutual Building & Loan Assn, h 30 W 3d av—Tel 466
Craven Erle B Jr (Jean D) Ⓗ 1 phys 19 W 3d av h same
Craven Geo © shoe shiner r 208 N Railroad
Craven Henrietta © Ⓗ h 209 N Railroad
Craven Ira C (Ola) 1 Ⓗ emp Sou Ry Co h 211 Cotton Grove rd
Craven Ira C Jr student r 211 Cotton Grove rd
Craven Isabel student r 30 W 3d av
Craven J B (Pearl M) 2 h 215 Irma av
Craven Jas © jan Dr Edwin J Cathell r 207 E Center
Craven Jean D (Mrs E B Jr) phys 19 W 3d av r same
CRAVEN JOHN B HON (Margene E) 1 Ⓗ Mayor of Lexington, (E B & J B Craven Insurance), Asst Sec-Treas Mutual Building & Loan Assn, h Fairview dr nr city limit—Tel 2679
Craven John Q (Iva B) 1 Ⓗ emp Lexington Chair Co h 605 Raeford av
Craven Maggie © 2 Ⓗ cook h 208 N Railroad
Craven Savannah J (Mrs W C) opr Siceloff Mfg Co r 716 S State
Craven Stella (wid S L) Ⓗ h 408 Irma av
Craven Thos L Ⓗ bellmn Hotel March r 208 N Railroad
Craven W Ralph hlpr r 215 Irma av
Craven Wm C © (Helen) 3 bellmn Hotel March h 209 Pine
Craven Wm C (Savannah J) hlpr Peerless Mattress Co r 716 S State
Craver A Boyd (Clara T) r 206 E Center
CRAVER A RALPH (Marietta L) (Myers & Craver) r Mocksville rd
Craver A Webb (Mattie L) Ⓗ emp Dixie Furn Co Inc h Market RD 3
Craver Alta M student r 416 W 5th av
Craver Arth J (Addie M) 3 Ⓗ fnshr United Furn Corp h West Side dr nr Center
Craver Belvin carp r 404 West Side dr
Craver C Elton student r 818 Robbins
Craver Chas F slsmn Piedmont Furn Co Inc r 442 N State
Craver Clara T (Mrs A B) sten Coml Bk of Lexington r 206 E Center
Craver Clifford chf clk County Farm Agt r RD 1
Craver Danl r Hickory nr Cotton Grove rd
Craver Druey L (Atha P) 2 wood wkr E M Ward Co h 2 W Hemstead
Craver Earlie C (Claudia C) emp United Furn Corp h 436 N State
Craver Ellen tex wkr Cayuga Linen & Cotton Mills Inc 30 W 11th av
Craver Emery L (Minnie F) 1 Ⓗ carp h 404 West Side dr
Craver Fred H (Julia M) 1 cabt mkr 326 W 6th r same
Craver G Homer (Kathleen M) 2 sub carrier USPO h 15 E 5th av

Craver Herman R (Glenna D) 3 h 500 W 5th av
Craver J Harold clk Lace L Craver r Raleigh rd nr Thomason
Craver J Roswell (Thelma L) 1 slsmn Piedmont Furn Co Inc h 409 West Side dr
Craver Jas C (Annie M) 2 furn wkr h 100 W 4th
CRAVER JOHN D (Ida T) 1 Ⓗ V-Pres Piedmont Furniture Co Inc, h 442 N State—Tel 570
Craver Jos (May) carp h 9 Hemstead
Craver Julius C sweeper Lexington Silk Mills r 100 W 4th
Craver Kath J smstrs Shoaf-Sink Knitting Mills Inc r Raleigh rd nr Thomason
Craver Lace L (Cora) 2 Ⓗ gro Raleigh rd nr Thomason h same
Craver Mary J (wid Philip) r Raleigh rd nr Thomason
Craver Orville R (Jennie L) 2 Ⓗ h 416 W 5th av
Craver Otis L (Lois) 2 opr Hoover Chair Co Inc r Raleigh rd nr Century
Craver Raymond A (Effie M) mach fixer Mountcastle Knitting Co r Market RD 3
Craver Roy N (Olive) 1 emp Dixie Furn Co Inc h S Payne nr 3d
CRAVER RUSSELL B (Geraldine) (Craver's Paint & Wall Paper Store) h 4 W 5th
Craver Sallie C tex wkr Cayuga Linen & Cotton Mills Inc r 12 W 8th av
Craver Stamey rural carrier USPO r RD 1
Craver Thos I (Mary M) 5 Ⓗ patrolmn City Police Dept h 14 Robbins cir
Craver Thos I Jr routemn B & B Lndry Inc r 14 Robbins cir
Craver Vada student r 404 West Side dr
Craver Verle student r 500 W 5th av
Craver Walter C (Elma) emp WPA h Raleigh rd nr Century
Craver Wm H (Coriner L) Ⓗ farmer h 326 W 6th
CRAVER'S PAINT & WALL PAPER STORE (Russell B Craver) 117 N Main—Tel 7231 **(See page 52)**
Crawford Cicero C © (Daisy) emp B & B Lndry Inc h 704 Greensboro
Crawford Clyde © jan Carolina Theatre r 406 Greensboro
Crawford Effie © cook r 304 E 4th
Crawford Ellsworth © (Beulah) waiter r 335 N Pugh
Crawford Ethel © lndrs h 115 E 3d
Crawford Hannah © r 708 Greensboro
Crawford Jeanetta © Ⓗ h 335 N Pugh
Crawford Jos B (Retta L) 3 clnr Carolina Clnrs Inc h 415 West Side dr
Crawford Kenneth © (Thelma) lab h 406 Greensboro
Crawford Mack © h 213 N Pugh
Crawford Ruth E student r 415 West Side dr
Creamer Bessie © 2 h 107 Tanyard
Crenshaw W David (Ethel) 5 sander Lexington Chair Co h Thomason nr city limit
Crews Clara opr Sparrow Frocks Inc Fries av nr 5th av
Cripliver Jos G r 9 E 4th
Cripliver Wm L (Dell) 1 Ⓗ dentist 3-4 Hankins Bldg h 9 E 4th
Crissman Uba F (Mary G) Ⓗ pharm City Drug Co Inc h 21 Vance cir
Critcher F Caroline student r 118 W 1st av
Critcher Mildred A student r 118 W 1st av
Critcher Percy V (Annie W) Ⓗ County Atty lawyer 6 Raper Bldg h 118 W 1st av
Crook Amanda A r 809 N Main
Crook Claudine © maid 100 W 7th av
Crook Edith C smstrs Siceloff Mfg Co r 809 N Main
Crook John W (Pearl) 1 Ⓗ carp h 809 N Main
Crook John W Jr emp WPA r 809 N Main
Crooks Edw © (Katie) repr Crouse's Shoe Shop r 308 E 4th
Crooks Herman © (Ethel) 2 emp United Furn Corp r 207 E Center
Crooks Reed © student r 1 Conner
Crooks Wm © (Ada) 1 Ⓗ h 1 Conner

Cross Annie (Mrs J E) warper Wennonah Cotton Mills Co r 6 Harkey
Cross Arth trk dr r 302 Foy av
Cross Clifford (Mina M) mech Boaze Mtr Co h 217 W 3d av apt 9
Cross Cora sten Mut Bldg & Loan Assn r 100 E 4th av
Cross Della A folder Mountcastle Knitting Co r RD 6
Cross Edna r 506 E Center
Cross Emma (wid F A) tex wkr Cayuga Linen & Cotton Mills Inc r 911 S Main
Cross Flora tex wkr r 100 E 4th av
Cross Fred tex wkr r 100 E 4th av
Cross Holmes L (Minnie L) h 513 Foy av
Cross Iona (Mrs J W) cafe mgr Holt Sch r 301 Foy av
Cross J Eldon (Annie) 2 guard State Prison Camp h 6 Harkey
Cross J Walter (Iona) dyer Wennonah Cotton Mills Co h 301 Foy av
Cross J Walter Jr r 301 Foy av
Cross Jas hlpr United Baking Co Inc r 506 E Center
Cross Jas © (Christine) lab Hoover Chair Co Inc r 506 Elk
Cross Jas © (Annie) 1 porter Sou Ry Co h 504 Elk
Cross Jeanette bkpr Davidson Mtr Co Inc r 15 E 11th av
Cross Jennie L © 2 cook h 608 Cotton Grove rd
Cross Jessie © dom r 321 N Pugh
Cross Jessie emp Stonewall Overall Co r 513 Foy av
Cross John T dyer Wennonah Cotton Mills Co r 420 W 6th av
Cross John W (Odie) r 513 Foy av
Cross Katie © student r 504 Elk
Cross Lee (Frances) emp WPA h 16 W 11th av
Cross Lee (Nannie) 6 wrapper United Baking Co Inc h 506 E Center
Cross Leonard clk Ed F Smith & Son r 301 Foy av
Cross Madeline r 506 E Center
Cross Mary E (wid T S) Ⓗ h 15 E 11th av
Cross Mina M (Mrs Clifford) emp United Furn Corp r 217 W 3d av apt 9
Cross Nellie (wid Jas) Ⓗ smstrs WPA h Fowler av nr Salisbury rd
Cross Nellie M barber 916 S Salisbury r 911 S Main
Cross Richd © lab r 19 Conner
Cross S Harris (Nancy) custodian First Baptist Ch h 100 E 4th av
Cross Susie r 302 Foy av
Cross Sylvester © (Cora H) lab r Holt nr Oak av
Cross Violet B slswn Raylass Dept Store r 15 E 11th av
Cross W Emanuel (Ruth) 4 Ⓗ dyer Wennonah Cotton Mills Co h 302 Foy av
Crotts Chas cabtmkr Hulin Lbr Co Inc r RD 2
Crotts Clifford L (Dorothy L) emp Hoover Chair Co Inc r 411 Cotton Grove rd
Crotts Curtis (Erline) tex wkr r 12 S Cecil
Crotts D Boone (M Hazel) 1 h 119 Cotton Grove rd
Crotts D Jacob (Nannie E) 1 steward State Prison Camp r RD 2
Crotts Demot T emp Dixie Furn Co Inc r RD 2
Crotts Erline (Mrs Curtis) emp Lexington Silk Mills r 12 S Cecil
Crotts Jas C wood wkr E M Ward Co r RD 2
Crotts Jas M (Daisy E) 2 h 230 W 4th
Crotts Jas O emp United Furn Corp r RD 2
Crotts John F wood wkr E M Ward Co r RD 2
Crotts Lillian L seamer Shoaf-Sink Knitting Mills Inc r RD 2
Crotts M Hazel (Mrs D B) tex wkr Cayuga Linen & Cotton Mills Inc r 119 Cotton Grove rd
Crotts Saml G (Blanche J) 3 Ⓗ linemn City Water & Light Dept h 201 Hemstead
Crotts Ulcy (Charlotte I) Ⓗ brklyr h 131 Poplar
Crouse Betty weaver Wennonah Cotton Mills Co E 9th av nr Sou Ry

Crouse Blake D (Monnie V) 4 overseer Wennonah Cotton Mills Co h 200 W 8th av
Crouse C Elmer (Mary M) (Crouse's Shoe Shop) h 445 W 6th av
Crouse Chas F (Minnie W) Ⓗ (Crouse's Shoe Shop) h 427 W 6th av
Crouse Drucilla Mrs h 800 S Main
Crouse F Seaford student r 427 W 6th av
Crouse Grady O tex wkr Wennonah Cotton Mills Co r 800 S Main
Crouse Monnie V (Mrs B D) spooler Wennonah Cotton Mills Co r 200 W 8th av
Crouse Myrtle tex wkr Wennonah Cotton Mills Co E 9th av nr Sou Ry
Crouse's Shoe Shop (Chas F and C Elmer Crouse) reprs 15 W 2d av
Crowell Andrew M (Alma H) 3 Ⓗ h 25 W 6th av
Crowell Annie R r 107 W 6th av
Crowell Fred (Thelma) 1 emp Erlanger Cotton Mills h 294 Winston rd
Crowell Holmes L clk r 107 W 6th av
Crowell Millie J Mrs mgr State Employment Service res Thomasville N C
Crump Casper © r 337 E 3d av
Crump Ethel © dom r 405 N Pugh
Crump Eva © cook h 331 E 4th
Crump Jas © (Pearl) Ⓗ brklyr h 310 N Pugh
Crump John © concrete mixer r 14 Conner
Crump John © (Mattie) constn wkr h 8 Smith
Crump Lancaster © undtkr 315 E 4th h 301 same
Crump Nona © student r 303 Pine
Crump Virginia Mrs 1 opr Siceloff Mfg Co h 311 S Main
Crump Zalah © dom r 303 Pine
Crutchfield Graham D (Eliz V) Ⓗ chiro Salisbury rd h same
Culler Juanita looper Mountcastle Knitting Co r 15 E 3d av
Culler Minnie Mrs r 15 E 3d av
Curry A Luther (L Mae) Ⓗ brklyr h 212 W Center
Curry Edith C (Mrs Fred) seamer Shoaf-Sink Knitting Mills Inc r 10 S Cecil
Curry Ellen © cook Century Oaks r 108 E 3d
Curry Elmer weaver Wennonah Cotton Mills Co E 9th av nr Sou Ry
Curry Euzelia Mrs slswn Raylass Dept Store r RD 2
Curry Fred (Edith C) 1 Ⓗ emp United Furn Corp h 10 S Cecil
Curry Geo W (Edna B) 1 (Curry's Service Sta) h 217 W 3d av apt 7
Curry Jas © (Sallie) Ⓗ lab h 3 Pine
Curry Rufus © lab r 3 Pine
Curry Ruth © emp B & B Lndry Inc r 3 Pine
Curry Verlie opr Sparrow Frocks Inc Fries av nr 5th av
Curry Wm J © (Mary) 3 emp Carolina Panel Co Inc h 2 N Pine
Curry's Service Station (Geo W Curry) 301 S Main
Curtis F Clifford weaver Erlanger Cotton Mills Co r 715 Erlanger
Curtis Kath spooler Erlanger Cotton Mills Co r 715 Erlanger
Curtis Ralph student r 715 Erlanger
Curtis Robt E tex wkr Erlanger Cotton Mills Co r 715 Erlanger
Curtis Thelma student r 715 Erlanger
Curtis Thos W (Pauline) 3 mach Erlanger Cotton Mills Co h 715 Erlanger
Cuthrell Mabel C Mrs tchr Lexington High Sch r 21 E 5th av
Cutting Arnold E (Beulah) emp Hoover Chair Co Inc h 22 E 8th av
Cutting Beulah (Mrs A E) weaver Wennonah Cotton Mills Co r 22 E 8th av
Cutting Lindsay L (Leona) 3 Ⓗ glazier E M Ward Co h 422 N Pine
Cutting Robt C r 422 N Pine

Dabbs Walter L (Doris S) 2 br mgr The Great A & P Tea Co h 406 W 2d av
Dacotah Cotton Mills Inc, C L Chandler (Gaffney S C) pres, J McDowell Moore sec-treas, A Frank Bruton supt, Felix O Gee ofc mgr, S Salisbury at W-S Southbound Ry
Dailey Caddie smstrs Jr O U A M Orphans Home r same
Dairy Lunch, Hughie H Roach mgr, 7 E 1st av
Dameron Clifford R emp Dixie Furn Co Inc r RD 4
Damon Odell © emp r 407 Raleigh rd
Damon Saml © (Sadie) 1 emp Nokomis Cotton Mills h 407 Raleigh rd
Daniel Arth student r 111 Chestnut
Daniel Jas M Jr 1 (H) lawyer 4 Raper Bldg h 111 Chestnut
Daniel Jas M III student r 111 Chestnut
Daniel Lantie smstrs Lexington Shirt Corp r 210 S State
Darnell Bertie M twister Wennonah Cotton Mills Co E 9th av nr Sou Ry
Darr Cora (wid H H) r 114 W 3d
Darr John V (Thelma) 2 (H) brklyr h Raleigh rd nr Century
Darr Laura J F pairer Shoaf-Sink Knitting Mills Inc r RD 2
Darr Lewis V (Viola) 2 linemn City Water & Light Dept h E Center RD 6
Darr Mary h E Center RD 6
Darr Mary F student r E Center RD 6
Darr Robt (Venla) 2 h E Center RD 6
Darr Thos A (Minnie K) (H) mech Boaze Mtr Co h 414 Ford
Darr Victoria (wid E V) (H) h E Center RD 6
DAVENPORT RAYMOND E (Ida V) 1, Mgr Metropolitan Life Insurance Co, h 217 W 2d av—Tel 6180
DAVIDSON—COUNTY OF
COURT HOUSE, S Main cor Center
Accountant, Ira S Brinkley, 3 Court Hse
Attorney, Percy V Critcher, Court Hse Sq
Board of Education, Dr F L Mock chairman, 5 Court Hse
Clerk of Superior Court, Edw C Byerly, 4 Court Hse
COMMISSIONERS, Griff W Smith chairman, Zeb V Dillon, W H Lomax, W B May and Fred Sechrist members, 3 Court House—Tel 549
Coroner, Dr Jarvis R Terry, 21 E Center
Court, D L Pickard judge, Court Hse
Court Solicitor, P G Stoner, 3 Lexington Drug Co Bldg
Department of Health, Grover C Gambrell health ofcr, 9 Varner Bldg
Farm Agent, Philip M Hendricks, Court Hse Sq
Game Wardens, J Walter Cashatt and Reid L Dorsett, 1 Court Hse
Jail, Thos C Kimel jailor, 115 N Salisbury
MANAGER, Ira S Brinkley, 3 Court House—Tel 549
Nurse, Laura Blue, 309 N Main
Register of Deeds, Marion S Phillips, 2 Court Hse
Sanitary Inspector, Stokes Adderton, Court Hse
Sheriff, Raymond Bowers, 1 Court Hse
Superintendent of Schools, Paul F Evans, Court Hse
Superior Court, Saml J Ervin judge, 2d flr Court Hse
Supervisor of Rural Schools, Mrs Margt L Wyatt, 6 Varner Bldg
Surveyor, Numa R Kinney, 26 W Center
Tax Collector, Raymond Bowers, 1 Court Hse

Tax Supervisor, Ira S Brinkley, 3 Court Hse
Treasurer, Mrs Pearl Reynolds, 3 Court Hse
Welfare Department, Curry F Lopp supt, 11 Varner Bldg

Davidson County Fair Assn, David E Leonard pres, S Eug Raper v-pres, P Dave Leonard sec-treas, ofc 7 W 1st av

Davidson County Fair Grounds W Center nr West Side dr

Davidson County Public Library, Louise Justice librarian, 31 W 2d av

Davidson Farmers Mutual Exchange, Roy Lohr pres, Hill Everhart v-pres, Chas C McKoin sec-treas, feeds, 32 E 1st

DAVIDSON HOSPITAL INC, Dr J Alex Smith Supt, 10 W 4th—Tel 421

DAVIDSON MOTOR CO INC, Chas L Davis Sec-Treas-Genl Mgr, A Lonnie Davis Sales Mgr, Ralph T Teague Mgr Parts Dept, David A Agner Service Mgr, Chevrolet Sales and Service, 202-06 N Main—Tel 2292 (See front supplement cover and right top lines)

Davidson Motor Co Inc, used car lot 208 N Main

Davidson Theatre Co, Rufus C Speece mgr, operators Carolina and Granada Theatres, 22 Hege-Harman Bldg

DAVIS A LONNIE (Virginia M) 1 Sales Mgr Davidson Motor Co Inc, h 18 Chestnut—Tel 6451

Davis Ada © lndrs r 509 N Railroad

Davis Albert L (Mary E) 1 emp City h 509 Cotton Grove rd

Davis Amanda (wid J H) h 217 W 3d av apt 3

Davis Annie Mrs 1 h 406 S Hargrave

Davis Arnold © (Mattie) 7 firemn h 405 (337) E 4th

Davis Carrie © cook h 407 N Pugh

DAVIS CHAS L, Sec-Treas-Genl Mgr Davidson Motor Co Inc, r 107 E Center—Tel 369

Davis Clem © (Lucy J) Ⓗ slsmn h Smith av nr Dixie

Davis Clyde E trk dr Lexington Hdw Corp 15-17 N Main

Davis Della © 2 h 2 Conner

Davis Dorothea © cook r 405 (337) E 4th

Davis E Gray (Willie V) 1 service sta 614 N Main h 808 W 5th av

Davis Edna sten Paul A Raper r 318 Hillcrest dr

Davis Eliz A tchr Erlanger Kindergarten r 222 Office

Davis Ernest © (Laura) wood ctr h 405 N Railroad

Davis Flora M r 509 Cotton Grove rd

Davis Foy dr Davis Mtr Lines res Churchland N C

Davis Geo © dr Myers & Craver Coal Co r E 7th av bey Sou Ry

Davis Geo © lab r 405 (337) E 4th

Davis Hardware (Wade H Davis) 15 W 2d av

Davis Hazel emp Lexington Silk Mills r 12 S Cecil

Davis Henry E (Irene) emp United Furn Corp h 39 S Cecil

DAVIS HERBERT C (Lizzie C) Ⓗ Pres Davis Plumbing & Heating Co Inc, h Fairview dr nr Long av—Tel 6167

Davis Herbert C Jr plmbr Davis Plmbg & Heating Co Inc r Fairview dr nr Long av —GAL 13—TAKE 1—LEX—Cribb

Davis Hubert (Lizzie) 1 emp Carolina Panel Co Inc h 112 W Center

Davis Hugh whsemn Davis Mtr Lines res Churchland N C

Davis J Fred student r 411 W 6th av

Davis J Max (Stella M) tex overseer h S Payne nr 3d av

Davis Jas H r 13 Pine (Nokomis Mills)

Davis Jeff © porter Coble Dairy Products Inc 707 N Main

Davis Jettie © cook h 19 Conner

Davis John © plstr r 43 S Church

Davis John L trk dr r 509 Cotton Grove rd

Davis Josie (wid E H) r 5 Poplar

Davis Lester L (Lossie L) emp Carolina Panel Co Inc h 419 N Salisbury
Davis Lindsay D © (Sallie) jan h 407 (339) E 4th
Davis Lizzie © 1 h 314 Cherry
DAVIS LIZZIE C (Mrs H C) Treas Davis Plumbing & Heating Co Inc, r Fairview av nr Long av—Tel 6167
Davis Lizzie M (wid C W) ofc mgr Erlanger Cotton Mills Co h 222 Office
Davis Lloyd G (Piedmont Cafe) res Churchland N C
Davis Lucille © r 405 N Railroad
Davis Lula spooler Wennonah Cotton Mills Co E 9th av nr Sou Ry
Davis Mabel © cook r 405 (337) E 4th
Davis Mary © Ⓗ charwn USPO h 339 N Pugh
Davis Mary J © maid Hotel March r 405 N Railroad
Davis Motor Lines (Olin T Davis) 7 E Center
Davis Nora opr Siceloff Mfg Co res Welcome N C
Davis Olin T (Davis Mtr Lines, Lexington Forwarding Co) res Churchland N C
Davis Pandola © sch tchr r 379 N Pugh
Davis Peter M trk dr Lexington Hdw Corp 15-17 N Main
DAVIS PLUMBING & HEATING CO INC, Herbert C Davis Pres, Earl L Swink V-Pres-Sec, Mrs Lizzie C Davis Treas, 12 E 1st—Tel 515 **(See page 52)**
Davis Racie © cook r 341 E 3d av
Davis Richd (Eva) 1 Ⓗ opr Lexington Tel Co h 28 E 2d av
Davis Ruth student r 406 S Hargrave
Davis Shemwell dr Davis Mtr Lines res Churchland N C
Davis Stella M (Mrs J M) emp Lexington Silk Mills r S Payne nr 3d av
Davis Sula © 1 dom r 340 N Pugh
Davis Thos © (Mary) lab h 379 N Pugh
Davis Vallie opr Sparrow Frock Inc Fries av nr 5th av
Davis Viola © student r 407 (339) E 4th
Davis Wade H (Pattie L) Ⓗ (Davis Hdw) h 318 Hillcrest dr
Davis Wade L (Janey A) 1 clk U S Soil Conservation Service h 401 S Hargrave
Davis Wm © repr Crouse's Shoe Shop r 339 N Pugh
Davis Wm F (Lula M) h 411 W 6th av
Davis Zella © cook r 405 (337) E 4th
Dawkins Curtis © (Mittie) 2 h 389 N Pugh
Dawkins Erwin C (Mary G) 1 linemn City Water & Light Dept r W 6th nr Salem
Day Irvin © (Virginia) 3 presser Carolina Clnrs Inc h 304 E 4th
Deal Wilson Y (Nora M) 3 formn h 430 W 6th av
Dean Archie © (Mary L) furn wkr h 506 N Railroad
Dean Mary L © emp B & B Lndry Inc r 506 N Railroad
Deaton Edna r 14 Hopedale
Deaton Helen student r 14 Hopedale
Deaton Oliver (Evelyn) 2 tex wkr Erlanger Cotton Mills Co h 701 Erlanger
Deaton Thos O (Ella) tex wkr Nokomis Cotton Mills h 14 Hopedale
Deaton's Store (Mrs Mayme Ridge) gros 701 S Main
Deese Maggie © hlpr The Sunlight Lndry Inc 107 W 4th
DeLapp Clifton L (Ruth) 1 trav slsmn h 302 W 2d av
DeLapp Clifton L Jr clk Coble Dairy Products Inc r 302 W 2d av
DeLapp Ella S (wid A T) Ⓗ h 25 E 6th av
DeLapp F Albert trk dr Coble Dairy Products Inc r 19 E Center
DeLapp John S teller Coml Bk of Lexington r 25 E 6th av
DeLapp Simeon A (Rose S) 1 (McCrary & DeLapp) r 25 E 6th av
DeLapp Wm E clk Purcell Drug Co r 302 W 2d av
Developement Building 7 S Main
Dickerson Allie M (Mrs C H) slswn Raylass Dept Store r 106 W 6th av
Dickerson Callie M smstrs Shoaf-Sink Knitting Mills Inc r 22 S Cecil

Dickerson Charlotte (wid O P) r 508 Ford
Dickerson Clyde H (Allie M) 2 eng U S Soil Conservation Service r 106 W 6th av
DICKERSON JACK (Inez M) 1 V-Pres Carolina Cleaners Inc, h 508 Ford
Dickerson Obed P (Callie M) r 508 Ford
Dickerson Wm D (Anna H) Ⓗ emp United Furn Corp h 106 W 6th av
Diggins John dr Billings Trans Inc r 223 E Center
Dillon Zeb V (Sybil L) sec-treas Lexington Shirt Corp r Winston rd
Dinner Bell The (Mrs Lillian V Donavon) furn rms 519 S Main
Dinwiddle Edgar L (Mildred) 1 Ⓗ trav slsmn h 609 West Side dr
DIRECTORY PUBLISHERS, Baldwin Directory Co Inc, 125 Meeting St, Charleston S C
Disher Eli (Ella) Ⓗ emp Dixie Furn Co Inc h 707 Dacotah av
Disher Fred V (Martha M) 2 mech Wennonah Cotton Mills Co h 95 S Main
Disher Oliver (Maggie) 2 Ⓗ trav slsmn h 218 W 2d av
Disher Pearl E r 209 W 7th av
Disher Viola emp Stonewall Overall Co r 707 Dacotah av
DISPATCH THE, The Dispatch Publishing Co Inc, Publrs, Emmett E Witherspoon, Editor, Semi-Weekly Newspaper, Varner Bldg, 107 S Main—Tels Business and Advertising Office 310, Editorial Office 6121, Composing Room 6421
DISPATCH PUBLISHING CO INC THE, Mrs Mary C Sink Pres, J David Sink Sec, Fred O Sink Treas-Genl Mgr, Publrs The Dispatch, Varner Bldg, 107 S Main—Tel 310
Dix has E Rev (Rachel R) r 816 S Hargrave
Dixie Furniture Co Inc Henry T Link pres T Earl McCrary v-pres W Frank Sparger sec-treas mfrs ofc 118 E 4th av plant S Railroad end E 4th av
Dixon Edw G © cook r 404 N Pine
Dixon Flossine © sch tchr r 404 N Pine
Dixon Louise © sch tchr r 404 N Pine
Dixon Lucille © sch tchr r 404 N Pine
Dixon Luzette © student r 404 N Pine
Dixon Maggie © 1 Ⓗ cook h 404 N Pine
Dobey Chas (Freda) emp Lexington Silk Mills h 611 Station dr
Dobey E Oren (Mae B) 4 h 14 Dacotah Village
Dobey Irene tex wkr r S Salisbury beg W-S Southbound Ry
Dobey Keith K (Thelma) 3 ins agt h 108 Hopedale
Dobey Mae B (Mrs E O) weaver Dacotah Cotton Mills Inc r 14 Dacotah Village
Dobey Minnie (Mrs W H) doffer Wennonah Cotton Mills Co r 965 S Railroad
Dobey Nannie C (wid C G) h S Salisbury beg W-S Southbound Ry
Dobey Pauline tex wkr r S Salisbury bey W-S Southbound Ry
Dobey Toney sander r 108 Hopedale
Dobey Wm H (Minnie) emp United Furn Corp h 965 S Railroad
Doby Nannie H (wid G B) r 117 W 3d
Doby Seldon A emp United Furn Corp Elk nr 3d av
Dollar Frank J (Classie) twister Wennonah Cotton Mills Co E 9th av nr Sou Ry
Donaho Jas C (Betty E) 1 cabtmkr Hoover Chair Co Inc h 12 E 8th av
Donan Melvin (Virginia) r Fairview dr ½ mi bey Elk
Donan Virginia (Mrs Melvin) opr Siceloff Mfg Co r Fairview dr ½ mi bey Elk
Donavon Lillian V (wid J D) (The Dinner Bell) h 519 S Main
Dorsett Andrew W (Mary E) 3 rayon wkr h 801 N Salisbury
Dorsett Archie C ins agt r 107 E Center
Dorsett David McC pipeftr City Water & Light Dep r 30 W Center
Dorsett David W glass wkr r 126 Poplar
Dorsett Esther R looper Mountcastle Knitting Co r Century nr Raleigh rd
Dorsett Geo E pkr Printcraft r 126 Poplar
Dorsett H Wood (Anna) 1 Ⓗ v-pres Lexington Gro Co h 120 W 1st av
Dorsett Jesse M (Clatie) emp CCC Camp r 126 Poplar
Dorsett Johnnie H emp United Furn Corp r RD 2

Dorsett Julia V looper Mountcastle Knitting Co r Century nr Raleigh rd
Dorsett Mamie spooler Nokomis Cotton Mills r Century nr Raleigh rd
Dorsett R Lee (Minnie) 3 emp Lexington Chair Co h Century nr Raleigh rd
Dorsett Reid L County Game Warden res Winston Salem N C
Dorsett Robt E fnshr r Century nr Raleigh rd
Douthit Emmaline © r 208 N Railroad
Dowell J Thos (Willie M) emp United Furn Corp r 203 E Center
Dowell Willie M (Mrs J T) emp Lexington Shirt Corp r 203 E Center
Drake Wm © jan r 408 N Pine
Drakeford O B © (Mattie M) sawyer Carolina Panel Co Inc r 407 (304) Pine
Drakeford Thos E © (Cora) 3 Ⓗ carp h 408 N Pine
Drakeford Thos E Jr © emp CCC Camp r 408 N Pine
Drakeford Winnie © Ⓗ h 407 (304) Pine
Drawdy Hubert D emp Hoover Chair Co Inc r 7 Robbins cir
Drawdy Ollie B Mrs 2 h 7 Robbins cir
Driver Alf V (Essie M) 4 h 713 Raleigh rd
Driver David T tex wkr Nokomis Cotton Mills r 713 Raleigh rd
Driver Essie M (Mrs A V) smstrs WPA r 713 Raleigh rd
Driver Homer E emp United Furn Corp r 221 S Main
Dry Fred N (Nellie M) 3 chf opr Duke Power Co h 406 Irma av
Dry Melvin professional Ball player r 406 Irma av
Dry Mildred student r 406 Irma av
Duchess Beauty Shoppe (Elise J Rhodes) bsmt 101 S Main
Duffey Durmont serv sta atndt r Hill nr Raleigh rd
Duffey Harvey (Buna) 1 emp Lexington Chair Co h Century nr Raleigh rd
Duffey Jesse T (Sue) 2 carp h Hill nr Raleigh rd
Duffey Lillian E looper Mountcastle Knitting Co r RD 2
Dug Out Cafe (Wm P Perrell) 208 S Main
Duggins John dr Billings Trans Co Inc r 223 E Center
Dugin Thos (Evelyn) 4 emp CCC Camp h 10 Hemstead
Duke Anne tchr Jr OUAM Orphan Home r same
Duke B Van 3 tex wkr Wennonah Cotton Mills h 405 Cotton Grove rd
Duke Jas B tex wkr Wennonah Cotton Mills Co r S Salisbury bey W-S Southbound Ry
Duke Power Co Fred N Dry chf opr sub sta Dacotah Village
Duke Raymond B tex wkr Wennonah Cotton Mills r 405 Cotton Grove rd
Dunbar School © Arth B Bingham prin 404 E 4th
Duncan W Cermit slsmn Std Oil Co of N J r Salisbury rd
Dunlap Marvin © (Lou) hlpr United Baking Co Inc r 131 Elk
Dunn Dewey carder Nokomis Cotton Mills r 24 Pine (Nokomis Mills)
Dunn Leroy hlpr Nokomis Cotton Mills r 24 Pine (Nokomis Mills)
Dunn Lonnie A (Rosa) 3 card grinder Nokomis Cotton Mills h 24 Pine (Nokomis Mills)
Dunn Rosa (Mrs L A) spinner Nokomis Cotton Mills r 24 Pine (Nokomis Mills)
Dunning Lee (Maude) 1 opr Carolina Panel Co Inc h S Salisbury bey W-S Southbound Ry
Dunning Wm A (Sadie L) 2 weaver Lexington Silk Mills h 222 S Vance
Durham Burch mech Economy Mtrs Inc 218-20 N Main
Durham Life Insurance Co, C Wm Costner and A Roscoe Eudy agts, 19 Hege-Harman Bldg
Dusenberry Cagle © car washer Grubb Mtr Co r Raleigh rd
Dusenberry Dorothea © student r 308 E 4th
Dusenberry Eug © yd wkr Nokomis Cotton Mills r 308 E 4th
Dusenberry Marshall © shoe shiner Tussey & Young Barber Shop r 308 E 4th

Eames Laboratory (Philip M Eames) chemist 609 N Main
Eames Philip M (Mary B) (Southeastern Ink Co; Eames Laboratory) h 205 W Center
EANES CECIL C, 3, Mgr Lexington Ice & Coal Co, r 308 E Center—Tel 2630
Eanes John B student r 308 E Center
Eanes Ralph H service sta atndt r 308 E Center
Eanes Robt L clk Peoples Drug Store r 308 E Center
Eanes Thos S (Rebecca C) Ⓗ coal dlr h 308 E Center
Eanes Virginia Mrs opr Lexington Beauty Shop r 216 W Center
Earl Della © 1 cook r 13 Tussey
Earnhardt Bessie (wid Saml) 1 Ⓗ hlpr Peerless Mattress Co h 205 W 8th av
Earnhardt Edna E clk Coml Bk of Lexington r 25 Pickard cir
Earnhardt Faye E sten Lexington Silk Mills r 25 Pickard cir
Earnhardt Francis E student r 25 Pickard cir
Earnhardt L Alice Ⓗ h 311 S Main
Earnhardt Maggie twister Wennonah Cotton Mills Co r 23 Pickard cir
Earnhardt Nora C (wid R P) 2 h 25 Pickard cir
Earnhardt Walter r 23 Pickard cir
Earnhardt Carlee lab Jr O U A M Orphans Home r RD 6
East Harry B r 112 Hopedale
East Sewell (S Callie) emp WPA h 112 Hopedale
Eastep Barbara (wid G W) r 604 E 1st
Eastep Chas F (Lottie) 3 h 542 E Center
Easter Dorothy opr Siceloff Mfg Co r RD 4
Easter Earl H (Dora E) 2 Ⓗ supt United Furn Corp h 303 W 2d av
Easter Howard B student r 303 W 2d av
Easter John E r 303 W 2d av
Easter Mary (wid J A) Ⓗ h 723 S Main
Easter Olen C student r 303 W 2d av
Easter R J guard State Prison Camp r Thomason nr city limits
Easter Ray V formn United Furn Corp r 303 W 2d av
Eaton Mary McC Mrs 3 r 114 Cotton Grove rd
Ebelein Edith E student r 336 W 5th av
Ebelein Edw F (Louise P) 2 (Piedmont Candy Co) h 336 W 5th av
Ebelein Edw F Jr (Piedmont Candy Co) r 336 W 5th av
Ebelein Louise M student r 336 W 5th av
Ebelein Marguerite E bkpr Dixie Furn Co Inc r 336 W 5th av
Ebelein Winnifred V clk Lexington Hdw Corp r 336 W 5th av
Echols Wm © (Ethel) 4 h 337 Elk
ECONOMY AUTO SUPPLY CO, Adam A Team Mgr, 1 N Main—Tel 2663
(See front supplement cover and page 44)
ECONOMY MOTORS INC, Chas W Fulton Sec-Treas, Wesley W Christian Mgr, Ford and Lincoln Zephyr Sales and Service, 218-20 N Main—Tel 463 **(See back supplement cover and left top lines)**
Economy Motors Inc used car dept 805 N Main
Edmondson Donnie © r 214 N Railroad
Edwards Albert L (Persus) 2 emp Hoover Chair Co Inc r 502 Cotton Grove rd
Edwards Elvin r 211 Irma av
Edwards J Joshua (Sylvia) 4 trk dr U S Soil Conservation Service h Raleigh rd nr Hackney
Edwards Lena r 211 Irma av
Edwards Mary student r 705 Erlanger
Edwards Mattie (wid W H) weaver Nokomis Cotton Mills r 107 N State
Edwards Melvin hlpr Rains Novelty & Furn Co r 211 Irma av
Edwards S Brooks (L Belle) 1 h 404 Greensboro
Edwards Walter (Lillian) 2 formn Erlanger Cotton Mills Co h 705 Erlanger

Edwards Wm R (Vallie) projectionist Granada Theatre r 107 N State
Edwards Wm W (Ada) 6 trk dr City h 211 Irma av
Efird Bessie L sten U S Soil Conservation Service r 4 E 4th

EFIRD'S DEPARTMENT STORE, Ezra L Myers Mgr, 204-06 S Main—Tel 2218 (See left top lines)

Eggleston J Curtis student r 303 W 6th
Eggleston Noble B (Josephine) 1 furn wkr h 303 W 6th
Elk Furniture Co, J Filden Hedrick pres, John L Gallimore sec-treas, mfrs Elk nr Sou Ry
Elkin Fred M (Ola) 1 (Elkin's Sign Co) h 210 W 5th
Elkin Fred M Jr clk W & N Store of Lexington Inc r 210 W 5th
Elkin's Sign Co (Fred M Elkin) pntrs 19½ S Main
Eller Bertha J Mrs 1 emp Dacotah Cotton Mills Inc r 8 Dacotah Village
Eller Margt S Mrs sten Hoover Chair Co Inc r 111 W 6th av
Elliott Henry C (Edna H) 1 mach r 20 Robbins cir
Ellis Clay (Julia A) 2 emp United Furn Corp h 213 Fairview dr
Ellis Jos custodian Holt Sch r 986 S Main
Ellis Julian opr Siceloff Mfg Co r 113 E 4th av
Ellis R Blake emp Coble Dairy Products Inc r 103 Hemstead
Ellis Robt L (Retha M) 5 linemn City Water & Light Dept h 103 Hemstead
Ellis Rosa H © Ⓗ tchr Dunbar Sch h 218 E 3d av
Ellis Viola © cook r 302 N Pugh
Embry Elmer C emp Carolina Panel Co h 110 W Center
Embry Melissia (wid B H) r 110 W Center
Erlanger Baptist Church, Rev E Cicero Roach pastor, 223 Office
Erlanger Kindergarten, Eliz A Davis tchr, Office nr Mill
Erlanger M E Church South, Rev Geo W Williams pastor, Office nr Mill
Erlanger Service Station (Chas G Pittman) Salem cor 6th
Ernstes Anthony J (Margt) surveyor U S Soil Conservation Service r 306 N Main
Ernstes Margt (Mrs A J) bkpr Economy Mtrs Inc r 306 N Main
Ervin Love © r 127 Elk
Ervin Mamie © cook Jr O U A M Orphans Home r RD 6
Ervin Saml J judge County Superior Court res Morganton N C
Essex Nettie opr Siceloff Mfg Co res Welcome N C
Essick Blanche (Mrs Kenneth) smstrs Lexington Shirt Corp r 106 E 2d av
Essick E Leo slsmn Davidson Mtr Co Inc res Welcome N C
Essick John H (Daisy M) h Hemstead nr Poplar
Essick Naomi E (Mrs Shaw) boarder Shoaf-Sink Knitting Mills Inc r 203 E Center
Essick Shaw (Naomi E) mech Economy Mtrs Inc r 203 E Center
Essick W Kenneth (Blanche) 1 body wkr Economy Mtrs Inc r 106 E 2d av
Estep Kathleen (Mrs W K) weaver Nokomis Cotton Mills r 12 Clark
Estep Walter K (Kathleen) 1 cabt mkr Lexington Chair Co r 12 Clark
Eudy A Roscoe (Margt) agt Durham Life Ins Co r 112 W 2d av
Eudy Margt (Mrs A R) tex wkr Cayuga Linen & Cotton Mills Inc r 113 W 2d av
Evans A T Rev © (Lillie M) 1 pastor First Baptist Ch h 42 S Church
Evans A Homer service mgr Bowers & Vestal Inc r 213 W 5th av
Evans Alice W (wid A H) Ⓗ h 213 W 5th av
Evans Carlyle © h 11 S Cecil
Evans Cecil P student r 213 W 5th av
Evans Chas © farmer r 42 S Church
Evans Cora © cook r 115 E 3d
Evans Coy J (Luna) 4 warper Nokomis Cotton Mills h 15 Pine (Nakomis Mills)
Evans Fairbanks © trk dr r 328 E 3d av
Evans Hubert H knitter Shoaf-Sink Knitting Mills Inc r RD 4
Evans Junius asst jailor County Jail r 115 N Salisbury

Evans Junius L knitter Shoaf-Sink Knitting Mills Inc r RD 4

EVANS O L MOTOR CO (Olin L Evans) Studebaker and Willys Sales and Service, General Repairing on All Makes of Cars, 6 W 2d—Tel 2654 (See back supplement cover and page 42)

EVANS OLIN L (Mamie) 2 Ⓗ (O L Evans Motor Co) h 301 W 2d av—Tel 7486

Evans Paul F (Imo L) 3 County Supt of Schs r RD 4

Everett Nellie © 2 h 343 N Pugh

Everhardt Allen r 18 W 11th av

Everhardt Cletus R (Bertha L) 2 h 18 W 11th av

Everhardt David R student r 18 W 11th av

Everhardt Frank (Minnie L) r 6 E 9th av

Everhardt John E (Saleeda) 5 h 957 S Railroad

Everhardt Willie F (Edith P) slswn The J F Ward Co r Salisbury rd

Everhart A Carl (Elsie K) 2 routemn The Sunlight Lndry Inc h 316 Salem

Everhart A Lee emp United Furn Corp r RD 1

Everhart A Margt looper Shoaf-Sink Knitting Mills Inc r 526 E Center

Everhart Adam (Alma) spinner Nokomis Cotton Mills h 10 Pine (Nokomis Mills)

Everhart Albert clk Davidson Farmers Mut Exch r RD 1

Everhart Alma hosiery wkr r 110 E 1st

Everhart Alma (Mrs Adam) spinner Nokomis Cotton Mills r 10 Pine (Nokomis Mills)

Everhart Alvin B sta atndt Everhart Tire Service r 803 N Main

Everhart Amos dr Kepley Wood Yd r Greensboro rd

Everhart Artdale (Mrs R H) opr Sparrow Frocks Inc r 17 Chestnut

Everhart Arth (Venell C) 3 emp United Furn Corp h 4 Franklin

Everhart Artis T (Pauline) 1 r 16 Burgess

Everhart Baxter O (Mary E) 6 emp City h Burgin av nr 5th av

Everhart Beulah L C pairer Shoaf-Sink Knitting Mills Inc r RD 1

Everhart Beulah M looper Shoaf-Sink Knitting Mills Inc r 514 Greensboro

Everhart Bradie L emp United Furn Corp r RD 1

Everhart Brady (Nannie) 3 pntr h 430 Greensboro

Everhart C Lloyd (Gladys P) 1 meat ctr Ocko P Pickett r 109 E Center

Everhart Carrie E inspr Shoaf-Sink Knitting Mills Inc r RD 1

Everhart Casper hlpr Sam Wilson res Holly Grove N C

Everhart Chas J (Alice) 6 emp Hoover Chair Co Inc h 526 E Center

Everhart Clara V r 205 Tussey

Everhart Claytie L looper Shoaf-Sink Knitting Mills Inc r RD 1

Everhart Cleveland W emp Dixie Furn Co Inc r RD 4

Everhart Clyde linemn Lexington Tel Co r RD 1

Everhart D Robt (Mae) 2 Ⓗ tex wkr h end Tussey

Everhart Darthine S student r 17 Chestnut

Everhart David L (Maggie) h 25 E 4th

Everhart David R (Delphina) Ⓗ sweeper Nokomis Cotton Mills h 211 Hemstead

Everhart Dellie C r 211 Hemstead

Everhart E Parker (Crissie) Ⓗ supt City Street Dept h 284 W 4th

Everhart E Raymond (Ida) 1 emp Dixie Furn Co Inc h 521 E 1st

EVERHART EARLIE S (Nellie Y) 3 Ⓗ (Everhart Tire Service) h S Payne nr Center —Tel 7358

Everhart Edith (Mrs Roy) spinner Nokomis Cotton Mills r 15 Clark

Everhart Edith L student r 211 Hemstead

Everhart Edna inspr Siceloff Mfg Co r 106 Franklin

Everhart Elijah R emp Dixie Furn Co Inc r 521 E 1st

Everhart Elsie K (Mrs A C) looper Shoaf-Sink Knitting Mills Inc r 316 N Salem

Everhart Emory (Lillian) 2 tex wkr h 500 E Center

Everhart Esther opr Sparrow Frocks Inc r 272 W 5th

Everhart Ethel (Mrs Louis) emp Lexington Shirt Corp r 294 W 4th

Everhart Fred (Ollie T) eng State Hwy Dept h 40 Vance cir
Everhart Friffle (wid J E) r 290 W 4th
Everhart Gladys fnshr Stonewall Overall Co 16 E 11th av
Everhart Grady (Hazel) 3 emp Hoover Chair Co Inc h Thomason nr city limits
Everhart Grady furn wkr r 117 E 1st
Everhart Hamilton L (Fannie L) 2 wtchmn Nokomis Cotton Mills h 23 Pine (Nokomis Mills)
Everhart Harvey (Margie) 3 hlpr h 112 Raleigh rd
Everhart Hazel (Mrs Grady) welter Mountcastle Knitting Co r Thomason nr city limits
Everhart Helen opr Sparrow Frocks Inc Fries av nr 5th av
Everhart Henry J (Nannie) slsmn Davidson Farmers Mut Exch r RD 1
Everhart Hill v-pres Davidson Farmers Mut Exch r RD 1
Everhart J Harding r 521 E 1st
Everhart J Hollis (Mittie L) 3 constn wkr h 205 Tussey
Everhart Jas C hlpr J Commodore Johnson r 514 Greensboro
Everhart Jas R emp United Furn Corp r RD 4
Everhart Jas S (Lillie J) section formn State Hwy Dept h 536 E Center
Everhart Jason H (Muriel) 1 carder Nokomis Cotton Mills h 18 Pine (Nokomis Mills)
Everhart John O (Alta) 2 watch repr 5 E 1st r RD 1
Everhart Johnnie tex wkr Cayuga Linen & Cotton Mills Inc 30 W 11th av
Everhart Jos A (Lula M) 2 dr Billings Trans Co Inc h S Payne nr W 3d av
Everhart Kathleen M smstrs Lexington Shirt Corp r 211 Hemstead
Everhart Katie F seamer Shoaf-Sink Knitting Mills Inc r RD 2
Everhart Lena M (Mrs Paul) spinner Nokomis Cotton Mills r 107 N State
Everhart Lester H hlpr John Q Finch r 205 Tussey
Everhart Lillian (Mrs Emory) opr Siceloff Mfg Co r 500 E Center
Everhart Louis (Ethel) waiter Piedmont Cafe h 294 W 4th
Everhart Lula M (Mrs J A) spinner Erlanger Cotton Mills r S Payne nr 3d av
Everhart Mabel R student r 526 E Center
Everhart Martha hosiery wkr r 25 E 4th
Everhart Mary opr Siceloff Mfg Co r 110 E 1st
Everhart Mary A (wid C M) Ⓗ (Colonial Inn) h 305 N Main
Everhart Mary E r 284 W 4th
Everhart Maude B (Mrs Saml) smstrs Lexington Shirt Corp r 202 Salem
Everhart McKinley W (Ora H) 1 r 913 Robbins
Everhart Meade (Ellie) 2 trk dr City h 420 N State
Everhart Minnie L warper Wennonah Cotton Mills Co r 211 Hemstead
Everhart Moncil tex wkr Cayuga Linen & Cotton Mills Inc 30 W 11th av
Everhart Nannie M looper Mountcastle Knitting Co r 432 W 6th
Everhart Nelle spinner Wennonah Cotton Mills Co E 9th av nr Sou Ry
Everhart Nettie V (Mrs Willie) smstrs WPA r Myrtle nr 8th av
Everhart Norfleet W (Savannah D) 1 glass wkr r 126 Poplar
Everhart Norman D (Ethel M) tel opr Yellow Top Cab Co h 403 N State
Everhart Olden trk dr Lexington Furn Exch r Greensboro rd
Everhart Olin W clk r 430 Greensboro
Everhart Paul (Lena M) 2 barber Tussey & Young Barber Shop h 107 N State
Everhart Pauline (Mrs A T) spooler Nokomis Cotton Mills r 16 Burgess
Everhart Pearl Mrs 2 smstrs WPA h 263 W 5th
Everhart Raymond L knitter Mountcastle Knitting Co r RD 1
Everhart Reynolds E (Cassie) 2 doffer Nokomis Cotton Mills h 16 Burgess
Everhart Robt oller Wennonah Cotton Mills Co E 9th av nr Sou Ry
Everhart Robt F service sta atndt r 25 E 4th
Everhart Robt H (Artdale M) 4 Ⓗ service mgr Economy Mtrs Inc h 17 Chestnut

Everhart Robt L emp Dixie Furn Co Inc r RD 4
Everhart Robt L (Elsie W) 3 Ⓗ sawyer Hoover Chair Co Inc h 304 Hillcrest dr
Everhart Roby guard State Prison Camp r Thomason nr city limits
Everhart Roy F (Edith) 3 Ⓗ emp Dixie Furn Co Inc h 15 Clark
Everhart Saleda spinner Wennonah Cotton Mills Co E 9th av nr Sou Ry
Everhart Saml (Maude B) 4 pntr h 202 Salem
Everhart Sandy hlpr Davis Plmbg & Heating Co Inc res Holly Grove N C
Everhart Sara student r Burgin av nr 5th av
Everhart Seford E (Mary) card fixer Nokomis Cotton Mills r 23 Pine (Nokomis Mills)
Everhart Sid (Evelyn) 1 carder Erlanger Cotton Mills Co h 723 Erlanger
Everhart Silas M (Elsie B) 1 Ⓗ formn Lexington Tel Co h 404 W Center
Everhart Stella L r 205 Tussey

EVERHART TIRE SERVICE (Earlie S Everhart) Auto Accessories and Service Station, 803 N Main—Tel 2672 (See cards BD)

Everhart Vernell C (Mrs Arth) opr Siceloff Mfg Co r 4 Franklin
Everhart Violet R r 205 Tussey
Everhart W Bryan (Isabelle) 3 furn wkr h 117 E 1st
Everhart W Hazel r 305 N Main
Everhart Wm A emp United Furn Corp r RD 2
Everhart Wm E r 430 Greensboro
Everhart Wm H weaver Nokomis Cotton Mills r 23 Pine (Nokomis Mills)
Everhart Wm J (Aline C) emp United Furn Corp r 819 S Robbins
Everhart Willie (Nettie V) 1 h Myrtle nr 8th av
Everhart Woodrow r 284 W 4th
Everhart Zeb B (Mattie R) 2 h 514 Greensboro

F TO FIND, A NAME YOU MUST KNOW HOW TO SPELL IT

Fansler Alice (Mrs Efird) opr Siceloff Mfg Co r 104 W 7th av
Fansler Efird (Alice) emp Hoover Chair Co Inc h 104 W 7th av
Fansler Emily r 416 W 6th av
Fansler John H 1 pntr h 416 W 6th av
Fansler L Frank pntr r 416 W 6th av
Farabee Edith K r 309 W 3d av
Farabee Howard F emp Dixie Furn Co Inc r 701 Greensboro
Farabee Jesse C (Maude) (North Main Street Barbecue Stand) h 521 Greensboro
Farabee Luther O (Martha W) 7 emp Dixie Furn Co Inc h 114 W 6th av
Farabee Nancy F (wid J C) Ⓗ h 309 W 3d av
Farabee Paul W student r 114 W 6th av
Farabee Ruth student r 114 W 6th av
Farmer Eleanor L r 225 W 6th av
Farmer Lewis J student r 225 W 6th av
Farmer Zack F (Lucille N) 1 supt Lexington Shirt Corp h 225 W 6th av
Farmer's Hardware Co, H Frank Hulen, 120 S Main
Farrington Frances © sch tchr r 36 Dunbar
Farrington General © (Ella) hse clnr h 36 Dunbar
Farrington Kath © sch tchr r 36 Dunbar
Farrington Saml J © porter Purcell Drug Co r 36 Dunbar
Farrington Wm (Thelma) 5 dr Billings Trans Inc h 37 S Cecil
Faushee Nellie opr Sparrow Frocks Inc Fries av nr 5th av
Feezor G C wtchmn Wennonah Cotton Mills Co E 9th av nr Sou Ry
Feezor G Thos (Minnie H) Ⓗ rural carrier USPO h 210 W 5th av

Feezer Minnie H (Mrs G T) (Lexington Greenhouses) r 210 W 5th av
Feezor Peter L dentist 7-8 Hege-Harman Bldg res Southmont N C
Ferguson Jack W (Sadie L) r 504 Foy av
Ferguson Sadie L (Mrs J W) spinner Dacotah Cotton Mills Inc r 504 Foy av
Feer Grover L (Marjorie Y) opr Wennonah Cotton Mills h 705 S Main
Fetzer Carl D (Mary M) forester U S Soil Conservation Service h 217 W 3d av apt 14
Fewell Joel A (Willie M) supt Lexington Silk Mills h 257 W 6th
Fiall's Chapel © Rev R L Fiall (Winston-Salem N C) pastor Dixie nr Smith av
Field Ambers © lab r 328 E 3d av
Fields Hershal © lab WPA r 328 E 3d av
Fields Jas B © (Mabel) wtchmn Carolina Panel Co Inc r 407 N Pugh
FINCH BRANTLEY H (Mary P) Ⓗ V-Pres Mutual Bldg & Loan Assn, Sec-Treas Lexington Grocery Co, h 200 W 3d av—Tel 2227
Finch Glenn O (Lola M) 1 elec eng h 15 Hamil
Finch J Clinard student r 200 W 3d av
Finch John Q Ⓗ gro 500 Raleigh rd h same
Finch Saml W (Lily S) Ⓗ h 247 W 6th
Fine Clark A (Helen) emp United Furn Corp r 317 W 3d av
Fine Horace N (Lizzie C) opr Hoover Chair Co Inc h 420 W 6th av
Fine Jennie (wid Clark) r 309 W 3d av
Fine Rose marker B & B Lndry Inc r 309 W 3d av
Fink Jeremiah A r West Side dr nr Station dr
Finley Harriett tchr Jr O U A M Orphans Home r 107 E Center
Finley W C Mrs matron Jr O U A M Orphans Home r same
Fire Baptized Holiness Church © Rev W E Williams (Winston-Salem N C) pastor 18 Conner
First Baptist Church, Rev Louis S Gaines pastor, 317 S Main
First Baptist Church © Rev A T Evans pastor, 44 S Church
First Lutheran Church, Rev B Storch Brown pastor, 320 S State
First M E Church South, Rev Henry C Sprinkle pastor, 214 S Main
First Methodist Protestant Church, Rev Lewis E Mabry pastor, 4 W 9th av
First Presbyterian Church Rev Jas W Witherspoon pastor, 300 S Main
First Reformed Church, Rev Jacob C Leonard pastor, 24 E Center
First Reformed Church Sunday School 100 E Center
Fite A Craig (Emma F) Ⓗ pres N C 50-50 Stores Inc h 24 E 6th av
Fite Fred W gro 408 Cotton Grove rd r 24 E 6th av
Fite Howard W clk N C 50-50 Stores Inc r 24 E 6th av
Fite Maude A sch tchr r 24 E 6th av
Fitzgerald Frances tchr Cecil Sch r 114 W 1st av
Fitzgerald L Wilson (Louise) (Carolina Cafe) r 211 N Main
Fitzgerald R Cliff (Beulah) Ⓗ v-pres Grubb Sup Co Inc r Salisbury rd RD 5
Fitzgerald R Cliff Jr (Latta) sta atndt Zeb V Grubb r Salisbury rd RD 5
Fleming Ruby student r 19 Curry
Flemings Aubrey L (Lettie) 3 weaver Nokomis Cotton Mills h 19 Curry
Flemings Henry C (Ollie) 2 weaver Nokomis Cotton Mills h 32 N Cecil
Flemings Willard C student r 32 N Cecil
Flowers Frank D (Louise) 1 dr O T Nicholson Coal Yd h Southbound RD 3
Floyd Cleve R (Lydia) 1 carp h 4 Hemstead
Floyd Coley L emp Coble Dairy Products Inc r 4 Hemstead
Floyd Dan © (Nora) r 337 E 3d av
Floyd Hazel r 4 Hemstead
Floyd Lester emp United Furn Corp r 4 Hemstead
Floyd Pearlie hlpr r 4 Hemstead
Floyd Wm (Pearl) 1 r 131 Poplar
FOARD—See also Ford

Foard Bertie F opr Siceloff Mfg Co r 116 E 6th av
Foard Effie L (Mrs F A) opr Siceloff Mfg Co r 606 Robbins
Foard Fletcher A (Effie L) 2 emp Dixie Furn Co Inc h 606 Robbins
Foard Mary B (wid J F) h 116 E 6th av
Foard Mary E opr Siceloff Mfg Co r 116 E 6th av
Fogleman Ina Mrs tex wkr Dacotah Cotton Mills Inc r 944 S Salisbury
Fogleman Mary J Mrs h 944 S Salisbury
Forcum Claude H (Mary) 1 Ⓗ teleg opr W-S Southbound Ry Co h 603 Station dr
Forcum Pauline ofc sec Lindsay M Weaver r 603 Station dr
FORD—See also Foard
Ford Annie (wid J L) bdg 21 W Center h same
Ford Clarence O (Minnie W) 2 firemn h 212 W 8th av
Ford Daisy T Mrs h 214 S Park
Ford M Eliz Ⓗ sten Carolina Panel Co Inc h 214 S Park
Ford Eug S (Virginia L) 1 emp Dixie Furn Co Inc h 618 S Hargrave
Ford Harold O (Myrtle C) r 212 W 8th av
Ford Hettie (wid Lindsay) r 967 S Main
Ford John © lab r 107 E 3d av
Ford John R (Kathleen V) h 224 W 7th av
Ford Wm © lab Brown Paving Co Inc r rear 215 Fairview dr
Foster Cecil R wrapper Lexington Chair Co r 117 Tussey
Foster Galloway B (Frances M) 2 supt h 314 W 3d av
Foster Grace G looper Shoaf-Sink Knitting Mills Inc r RD 3
Foster Jesse wtchmn Lexington Ice & Coal Co r RD 2
Foster John H wrapper Lexington Chair Co r 117 Tussey
Foster Pansy M Ⓗ emp Lexington Shirt Corp h 117 Tussey
Foster Pottery Co The, Geo F Hankins mgr, mdse, brokers, 18-22 Hankins Bldg
Foster Roy R boarder Shoaf-Sink Knitting Mills Inc r RD 3
Foster Ruby opr Sparrow Frocks Inc r RD 2
Foster Stacey (Ruby) 2 ice puller Lexington Ice & Coal Co r RD 2
Foster Wm © r 408 Elk
Fountain Jas © (Kath K) 1 h 277 S Church
Fountain Mayme bkpr C M Wall Co r 118 N Main
Foust Gertrude Mrs smstrs WPA r RD 1
Foust Howard E (Pauline G) 1 trkr r 209 W 6th av
Foust J Wesley (Annie) 2 Ⓗ clk Sou Ry Co h 404 E Center
Foust Lymon F boarder Shoaf-Sink Knitting Mills Inc r RD 2
Fouts Maurice (Maurice Beauty Shoppe) r 212 S State
Fowler Annie © hlpr The Sunlight Lndry Inc r 1 Peeler
Fowler Chas © (Annie) cement wkr h 1 Peeler
Fowler Geo W (E Marie) barber Salem nr W 6th r RD 4
Fowler John H (Martha) 4 r Thomason nr city limits
FOWLER RAYMOND U, Mgr Howard Clothing Co, r 312 S State—Tel 2639
Fox Thurston G (Ola) 3 Ⓗ opr Lexington Chair Co h 609 E 1st
Frady Allen L atndt Young's Service Sta r 13 Pickard cir
Frady Ellis E student r 13 Pickard cir
Frady Herman L weaver Erlanger Cotton Mills Co r 13 Pickard cir
Frady Mildred E student r 13 Pickard cir
Frady Rose R (wid A L) 3 h 13 Pickard cir
Frank Harvey band sawyer r 304 W Center
Frank Hollis L emp Hoover Chair Co Inc r Fairview dr ½ mi bey Elk
Frank Laura (wid Robt) r Fairview dr ½ mi bey Elk
Frank Mary (Mrs Otis) tex wkr Erlanger Cotton Mills r 805 Dacotah av
Frank Otis (Mary) 1 tex wkr Erlanger Cotton Mills h 805 Dacotah av
Frank Roy firemn Wennonah Cotton Mills Co r E 9th av nr Sou Ry

Frank's Place (Frank M Hartzog) gros Raleigh rd nr Hackney
Franklin's Beauty Shoppe (Mrs Frankie A McCarn) 10 S State
Frazier Oliver F (Artie) 5 emp United Furn Corp h 511 E Center
Frazier Vera opr Siceloff Mfg Co r 511 E Center
Frazier Wm G emp United Furn Corp r 511 E Center
Freedle Cath r 15 Hamil
Freedle Chas A (Mary) 2 presser Siceloff Mfg Co h 106 W 4th
Freedle Ethel r 12 Smith
Freedle Henry R (Bessie) 3 emp Hoover Chair Co Inc h 116 E 1st
Freedle Jennie L opr Sparrow Frocks Inc r Fries av nr 5th av
Freedle Kath (Mrs R A) sten Brown Paving Co Inc r 100 E 4th
Freedle Lena opr Sparrow Frocks Inc r Fries av nr 5th av
Freedle Lillian M looper Mountcastle Knitting Co r Thomason nr city limits
Freedle Roby A (Kath) 2 trk dr Lexington Silk Mills h 100 E 4th
Freedle Wade hlpr Sparrow Frocks Inc r Fries av nr 5th av
Freedle Wm guard State Prison Camp r Thomason nr city limits
Freeman Ada B © dom r 3 Pine
Freeman Albert furn wkr r 203 E Center
Freeman Ezekiel © dishwasher r 3 Pine
Freeman Thos L emp United Furn Corp r RD 3
Freeman Wm G Jr (Louise M) 2 weaver Erlanger Cotton Mills h 288 Winston rd
French Cordelia tchr Jr O U A M Orphans Home r same
Fritts A Joshua (Ida B) 1 Ⓗ emp United Furn Corp h E Center RD 6
Fritts Agnes Ⓗ h 404 S Hargrave
Fritts Amos J emp United Furn Corp r RD 6
Fritts Chas (Lucille) 1 weaver Erlanger Cotton Mills Co h 720 Erlanger
Fritts Clarence farmer r Community nr Thomason
Fritts Cornelia G student r 15 Robbins cir
Fritts Daphne L r 15 Robbins cir
Fritts Della A clk Henry G Fritts r Salisbury rd
Fritts Dora garment wkr r Community nr Thomason
Fritts Ella F E looper Mountcastle Knitting Co r RD 4
Fritts Ernest V (Ideen D) 1 Ⓗ h Salisbury rd
Fritts Floyd folder Wennonah Cotton Mills Co r E 9th av nr Sou Ry
Fritts Fred H (Nannie M) 2 Ⓗ whsemn Sou Oil Co of N C h 15 Robbins cir
Fritts G Aldene (Maude M) Ⓗ (State Street Gro) h 311 W 5th av
Fritts Grady W emp United Furn Corp r RD 4
Fritts Henry G (Maude) gro 28 W 2d av r RD 3
Fritts Henry L (Susan E) Ⓗ emp Erlanger Cotton Mills h 8 Franklin
Fritts Ida tex wkr Erlanger Cotton Mills r 276 W 5th
Fritts J Mack (Bertha B) Ⓗ h Salisbury rd
Fritts John (Pearl) 2 tex wkr h E Center RD 6
Fritts John L slsmn Woodruff's Shoe Store r 15 Robbins cir
Fritts John M (Fannie) farmer h Community nr Thomason
Fritts Julia (wid Jas) Ⓗ h 276 W 5th
Fritts Lillie tex wkr r Community nr Thomason
Fritts Mamie folder Shoaf-Sink Knitting Mills Inc r RD 2
Fritts Margt E inspr Shoaf-Sink Knitting Mills Inc r RD 6
Fritts Mebba B clipper Shoaf-Sink Knitting Mills Inc r RD 5
Fritts Melva r 302 Salem
Fritts Minnie folder Shoaf-Sink Knitting Mills Inc r RD 2
Fritts Nellie opr Siceloff Mfg Co r RD 2
Fritts Pearl spooler Dacotah Cotton Mills Inc r Community nr Thomason
Fritts R O formn Lexington Chair Co r Raleigh rd cor Church
Fritts Raymond emp United Furn Corp r RD 3

Fritts Wm tex wkr Cayuga Linen & Cotton Mills Inc r 30 W 11th av
Fritz Jas D knitter Shoaf-Sink Knitting Mills Inc r RD 6
FRY ELECTRIC CO, (Lewis T Fry) Electrical Contractors, Radios, Refrigerators, Electrical Fixtures and Supplies, 21½ S Main—Tel 517 (See back supplement cover and left top lines)
Fry Jas L electn Fry Elec Co r 4 S Vance
FRY L THURMAN (Lora B) 4 Ⓗ (Fry Electric Co) h 4 Vance—Tel 7382
Fry R Willis pkr Printcraft r 4 S Vance
Fulbright Claudia spooler Wennonah Cotton Mills Co r 812 Raeford av
Fulbright Z V (Claudia) 3 uphol h 812 Raeford av
Fuller Allen © jan Jr OUAM Orphan Home r RD 6
Fuller Cicero © (Dessie) concrete mixer h Dixie nr Smith av
Fuller Herman © (Mary) 3 lab h Smith av nr Dixie
Fuller Jane © r Holt cor Smith av
Fuller Stella M © 2 r Dixie nr Smith av
Fuller Wm © lab r Holt cor Smith av
Fulton Addie opr Lexington Tel Co r 101 E 4th
FULTON CHAS W, Sec-Treas Economy Motors Inc, res Mt Airy N C
Fultz Annie (Mrs E J) fnshr Stonewall Overall Co r 603 Dacotah av
Fultz Everette J (Annie) repr McCurdy's Shoe Shop r 603 Dacotah av
Fultz John N Ⓗ bkpr Grimes Bros h 237 W 5th
Fultz Mary V student r 237 W 5th
Furr G Clayton emp WPA r 408 Foy av
Furr Grover Oiler Wennonah Cotton Mills Co r 408 Foy av
Furr Laura (wid G C) 1 h 408 Foy av

G TO FIND, A NAME YOU MUST KNOW HOW TO SPELL IT

Gaines Louis S Rev (Lois H) 5 pastor First Baptist Ch h 414 S State
Gaither Theryl © (Onie) 1 trk dr h 349 Elk
Galimore Golda J r 611 W 5th av
Gallimore Arleen S inspr Shoaf-Sink Knitting Mills Inc r RD 6
Gallimore Ernest emp Hoover Chair Co Inc r 26 E 6th av
Gallimore Ethel sec Jr OUAM Orphans Home r 20 E 5th av
Gallimore Flora H (wid H P) Ⓗ h 104 E 6th av
Gallimore Gena F r 104 E 6th av
Gallimore Hazel M r 812 Dacotah av
Gallimore John emp WPA r 944 S Salisbury
Gallimore John L (Daisy B) Ⓗ sec-treas Elk Furn Co h 20 E 5th av
Gallimore McKinley C (Jesse) 1 Ⓗ emp United Furn Corp h 409 Foy av
Gallimore Nell B pairer Shoaf-Sink Knitting Mills Inc r 114 E 7th av
Gallimore Paul G (Nellie H) mgr Red Star Service Sta r 14 E 4th av
Gallimore Wm P (Katie) 1 plmbr h 812 Dacotah av
Gallimore Wm R plmbr's hlpr r 812 Dacotah av
Gambrell Grover C (Irene) 3 Ⓗ County Health Ofcr h 201 W Center
Gamewell Jos M pres-treas Nokomis Cotton Mills r Erlanger
Gardner Ralph M (Lucille P) 3 coml artist r 224 W 8th av
Garner V Maynard (Della M) 2 weaver h 609 W 5th av
Garrett Allen © (Emma) lab WPA h 312 (503) E 3d av
Garrett John © (Cledie) chauf h 303 E 3d av
Garris Jesse © cook r 411 Elk
Garris Thos H © lab WPA r 411 Elk

Garris Wm © (Alice) 1 lab WPA h 411 Elk
Garris Wm R © lab WPA r 411 Elk
Garrison Janie Mrs 2 h 211 Foy av
Garrison Jennie S Mrs smstrs WPA r RD 2
Gee Felix O ofc mgr Dacotah Cotton Mills Inc r 107 E Center
Gentry Nancy (wid C P) h 113 S Cecil
Gentry Thos (Sallie) 1 tex wkr r 113 S Cecil
Gerald Leonard © (Cora) emp City h 300 E 3d av
Gibson Alice spooler Wennonah Cotton Mills Co E 9th av nr Sou Ry
Gibson Bud dr Yellow Top Cab Co r 403 N State
Gibson C Odell (Kate) 1 Ⓗ clk Model Food Store h 212 Irma av
Gibson Carl F mgr Granada Theatre r 107 E Center
Gibson Henry C (Alice T) 1 carder Wennonah Cotton Mills Co h 999 Hargrave
Gibson Kermit (Derra) 3 weaver Wennonah Cotton Mills Co h 22 Dacotah Village
Gibson Margt (Mrs R L) tex wkr Cayuga Linen & Cotton Mills Inc r 935 S Salisbury
Gibson Marie A student r 212 Irma av
Gibson Olean r 514 Cotton Grove rd
Gibson Rupert L Jr hlpr Wennonah Cotton Mills Co r 935 S Salisbury
Gibson R Olean r 515 Foy av
Gibson Roddy weaver Wennonah Cotton Mills Co E 9th av nr Sou Ry
Gibson Roswell H (Lou M) mech Dacotah Cotton Mills Inc h 6 Dacotah Village
Gibson Rupert L (Margt) 6 doffer Wennonah Cotton Mills Co h 935 S Salisbury
Gibson Tillman P tex wkr r 515 Foy av
Gibson Wm C emp United Furn Corp r 711 S Main
Gibson Wm J (B S Viola) tex wkr h 515 Foy av
Gibson's Ice Cream Co, Clarence T Swing br mgr, 18 N Main
Gilbert Abram A (Esther) mldr C M Thompson & Son h 27 E 2d av
Gilbert Chas dr Yellow Top Cab Co r 27 E 2d av
Gilbert John B (Grace B) 3 slsmn Grimes Ice Cream Co h 424 W 6th av
Gilbert Paul A (Vera) emp Dixie Furn Co Inc r 312 N Main
Gilbert Vera (Mrs P A) smstrs Lexington Shirt Corp r 312 N Main
Gilchrist Cora © Ⓗ dom h 321 N Pugh
Gilchrist Green © (Elvira) Ⓗ h 18 Smith
Gilchrist J Bonner © 3 Ⓗ emp United Furn Corp h 314 N Pugh
Gillespie John T (Lillian) 2 inspr Shoaf-Sink Knitting Mills Inc h 33 N Church
Gillespie Mary opr Sparrow Frocks Inc r Fries av nr 5th av
Gilmore Jennie (wid Erasmus) r 283 Winston rd
Glass Faye ofc sec r 9 E 4th
Glass Raymond E boarder Shoaf-Sink Knitting Mills Inc r Raleigh rd nr Century
Glass Ruth r 46 Dacotah Village
Glass Sallie Mrs h 46 Dacotah Village
Glenn Evelyn r 4 Harkey
Glenn Fred H (Evie) 6 weaver Wennonah Cotton Mills Co h 4 Harkey
Glenn Otis H weaver Wennonah Cotton Mills Co r 4 Harkey
Glenn Robt © (Fannie) 5 h 414 N Pine
Glover Lorein brklyr G W Smith Lbr Co res Thomasville N C
Gobble Chas W formn United Furn Corp r RD 3
Gobble Clyde O (Lucille M) Ⓗ spinner Wennonah Cotton Mills Co h 40 Pickard cir
Gobble Etta tex wkr Wennonah Cotton Mills Co r 18 E 7th av
Gobble Grace J folder Mountcastle Knitting Co r RD 1
Gobble Irvin C (Lena V) 3 emp City h N Main nr Franklin
Gobble Lou (wid C H) r 40 Pickard cir
Gobble Lucille M (Mrs C O) inspr Wennonah Cotton Mills Co r 40 Pickard cir
Godby John C (Elsie) emp Dixie Furn Co Inc h 23 Hedrick
Godfrey Ray (Dorothy) Ⓗ tex wkr Lexington Silk Mills h 31 Pickard cir

Going J Berry (Donese M) 1 mech Mountcastle Knitting Co h 401 N Salisbury
Going Mary (Mrs W C) (Marietta Beauty Shoppe) r 101 E 4th
Going Thos T (Mellie) Ⓗ patrolmn City Police Dept h 103 E 4th
Going Wm C (Mary) 1 trk dr Lexington Silk Co r 101 E 4th
Goins Elnora © nurse 500 N Railroad r same
Goins Geo F (Virgie) 1 weaver Lexington Silk Mills h 6 Redwine
Golightly E Fred bkpr Grubb Mtr Co r 220 S Vance
Golightly T Clyde weaver Nokomis Cotton Mills r 220 S Vance
Golightly Wm G waiter Dairy Lunch r 220 S Vance
Golightly Wm G (Alma E) h 220 S Vance
Goodrum Jasper F (Athalee) (Goodrum & Sons) h 103 E 6th av
Goodrum Jasper F Jr (Virginia F) hlpr Goodrum & Sons r 103 E 6th av
Goodrum Lloyd S hlpr Goodrum & Sons r 103 E 6th av
Goodrum & Sons (Jasper F Goodrum) elec contrs 9 E 1st av
Goodson E Jeff © (Sadie) 3 hlpr h 106 E 2d
Goodson Jennie © 1 cook r 111 E 2d
Goodson Rosa © cook r 111 E 2d
Goodwin A Manuel Rev © (Leeanna) pastor A M E Zion Ch h 316 E 4th
Goodwin Jos (Ethel) loom fixer h 115 Tussey
Goolsby Cora quiller Lexington Silk Mills r 10 S State
Gordon Annie © r 310 E 4th
GORDON JAS L (Adelaide H) 2 City Manager, h 103 W 1st av—Tel 439
Gordon Jas M emp United Furn Corp r RD 1
Gore Fannie (wid G W) r 1022 Ford
Gose Clarence F (Virgie) 1 trav slsmn h 501 W 3d av
Gosnell Helen I (Mrs J O) shuttle filler Lexington Silk Mills r 272 W 5th
Gosnell Julian O (Helen I) 3 tel opr Yellow Top Cab Co h 272 W 5th
Goss Bessie Ⓗ h 5 Hopedale
Goss Bettie © 1 Ⓗ lndrs h 109 N Pugh
Goss Clay (Lonnie B) Ⓗ (Odd Wood Shop) h 608 Raleigh rd
Goss Frances © cook r 109 N Pugh
Goss Frank © r 109 N Pugh
Goss Franklin J r 425 S Salisbury
Goss Helen M looper Mountcastle Knitting Co r 1 Adams
Goss Hugh (Addie T) 6 weaver Nokomis Cotton Mills h S Salisbury bey W-S Southbound Ry
Goss Jacob L (Estelle W) fnshr Peerless Mattress Co h 727 S Salisbury
Goss Jas T (Pearl) delmn Lexington Ice & Coal Co r 113 E 4th av
Goss Jas T emp Dixie Furn Co Inc r 425 S Salisbury
Goss John A (Mary S) 2 emp Dixie Furn Co Inc h 425 S Salisbury
Goss Louise © 1 maid r 109 N Pugh
Goss Nathl G (Gertha) 4 loom fixer Nokomis Cotton Mills h 1 Adams
Goss Pearl E looper Mountcastle Knitting Co r 425 S Salisbury
Goss Pearlie emp CCC Camp r 1 Adams
Goss Thos H r S Salisbury bey W-S Southbound Ry
Gottman Marvin (Frances C) h 703 Dacotah av
Grace Church (Episcopal) Rev Danl W Allen pastor 421 S Main
Granada Theatre, Carl F Gibson mgr, motion pictures, 16 N Main
Graves A A dep County Sheriff res Southmount N C
Gray Chas C (Marie) 2 mech Grubb Sup Co Inc h 523 S State
Gray Ella weaver Wennonah Cotton Mills Co E 9th av nr Sou Ry
Gray Jas furn wkr r 520 E Center
Gray Jos D pkr Printcraft r 520 E Center
Gray Marie (Mrs C C) bkpr Hoover Chair Co Inc r 523 S State
Gray Ruby M clipper Shoaf-Sink Knitting Mills Inc r 520 E Center

Gray Wm weaver Wennonah Cotton Mills Co E 9th av nr Sou Ry
Gray Wm L (Maude) 3 emp United Furn Corp h 520 E Center
Great A & P Tea Co The, Walter L Dabbs br mgr, gros, 15 S Main
Green Anna B student r 308 W Center
Green B Frank Jr student r 308 W Center
Green Benj F (Bernice C) 1 Ⓗ (Sink & Green) h 308 W Center
Green Chas C sec-treas Citizens Loan Co Inc r 208 W Center
Green Eva © 2 cook h 382 N Pugh
Green Gilmer © (Minnie) 1 lab h 233 Hartman
Green Harvey C (Mary A) 1 emp State Hwy Dept h 306 Salem
Green Hobart © lab Hulin Lbr Co Inc r 347 E 3d av
Green J Hal dr Sink & Green r 308 W Center
Green Jas D Jr msngr Western Union Teleg Co res Erlanger N C
Green Jesse L dep County Sheriff res High Point N C
Green John © (Alice L) 4 lab Hulin Lbr Co Inc h 274 S Church
Green Louis r 306 Salem
Green Mary A (Mrs H C) ofc sec Dr John M Andrews r 306 Salem
Green Maude © r 103 Tanyard
GREEN ROBT L (Ruth F) 1 Ⓗ (Pickett & Green) h 137 W 1st av—Tel 7287
Green Saml B clk Sink & Green r 308 W Center
Green Sarah E sten Shoaf-Sink Knitting Mills Inc r 308 W Center
Greene Henry T (Margt A) 1 prntr Fred O Sink Prntg Hse h 215 W 3d av apt 2
Greene J Zebulon Jr (M Pauline) compositor Fred O Sink Prntg Hse h 215 W 3d apt 8
Greene M Pauline (Mrs J Z Jr) sten Dixie Furn Co Inc r 215 W 3d av apt 8
Greer Evelyn R ofc sec Dr Jacob C Leonard Jr r 400 W 2d av
GREER J HENRY, Pres Mutual Building & Loan Assn, V-Pres Commercial Bank of Lexington and Lexington Hardware Corp, r 206 W 3d av—Tel 458
Greer J Ralph clk r 400 W 2d av
Greer Jas N boarder Mountcastle Knitting Co r RD 2
Greer Jay H boarder Shoaf-Sink Knitting Mills Inc r RD 6
Greer Jas Z (Treva L) bkpr Mountcastle Knitting Co r RD 6
Greer Leland H (Mayme K) 4 emp WPA h 29 Robbins cir
Greer Margt L sec Cayuga Linen & Cotton Mills Inc r 400 W 2d av
Greer Mabel E cupper Mountcastle Knitting Co r RD 6
Greer Ralph slsmn Conrad-Linville & Martin r 400 W 2d av
Greer Rosa opr Siceloff Mfg Co r RD 6
Greer W Clifford (Grace M) 3 ofc mgr Mountcastle Knitting Co r RD 3
Greer Walter V (Ida T) Ⓗ clk USPO h 400 W 2d av
Gregg Anderson emp United Furn Corp r 522 E 1st
Gregg David R (Sara G) h 31 Robbins cir
Gregg Geo (Leota) 2 loom fixer Nokomis Cotton Mills h 38 Pond
Gregg T Mal (Fannie) h 522 E 1st
Gribble Jas emp Hoover Chair Co Inc h 510 Cotton Grove rd
Gribble Mae nurse County Dept of Health r 309 N Main
Gribble Mary (wid Arth) r 510 Cotton Grove rd
Griffin Ruth Mrs tex wkr Cayuga Linen & Cotton Mills Inc r 524 S State
GRIMES BROS (L Malcolm Grimes) Flour and Feed Mfrs, Grain Dealers, 2-8 N State —Tel 314 (See right top lines)
Grimes Elward B Asst U S Postmstr r 108 E Center
Grimes Grace A (Mrs J C) certifying casewkr County Welfare Dept r 4 E 4th
Grimes Grace V r 230 W 5th
Grimes Ice Cream Co (J Clarence Grimes) mfrs E 3d av cor Salisbury
Grimes Ivey L (Josephine) 3 auto mech h E Center RD 6
Grimes J Clarence (Grace A) Ⓗ (Grimes Ice Cream Co) h 4 E 4th
Grimes J Gaston student r 134 W 1st av

Grimes J Oswald slsmn Economy Mtrs Inc r RD 2
Grimes Josephine ofc sec Dr W Byce Hunt r 4 E 4th
Grimes Kath Mrs 1 Ⓗ h 532 E Center
GRIMES L MALCOLM (Crawford S) Ⓗ (Grimes Bros; Model Mills) V-Pres Commercial Bank of Lexington and Industrial Bank of Lexington, h 134 W 1st av—Tel 402
GRIMES L MALCOLM JR, Asst Mgr Grimes Bros, r 134 W 1st av—Tel 402
Grimes Lee (Frances) furn wkr h E Center RD 6
Grimes Mae H Mrs sten The Foster Pottery Co r 109 W 5th av
Grimes Margt F clk State Employment Service r 230 W 5th
Grimes Mary E slswn McCulloch's Jwlrs Inc r RD 2
Grimes Paul I (Lennie B) slsmn Grimes Ice Cream Co h 600 West Side dr
Greer Treva L (Mrs J Z) pairer Mountcastle Knitting Co r RD 6
Grimes School, Lillian Maybry prin, end Hege dr
Grimes Thos F (Ora E) 1 Ⓗ mgr Model Mills h 230 W 5th
Grubb Jessie L sten Wennonah Cotton Mills Co r RD 2
Grubb Lillian H (Mrs Robt) tchr Grimes Sch r 116 Chestnut
Grubb Lock M r 33 Pickard cir
Grubb Miriam (Mrs Theo) tchr Holt Sch r 110 N Main
GRUBB MOTOR Co (Zeb V Grubb) Robt L Grubb Mgr, Chrysler and Plymouth Sales and Service, 214 N Main—Tel 485 (See back supplement cover and page 43)
Grubb Oil Co The (Zeb V Grubb) bulk plant Salisbury rd
GRUBB ROBT L (Lillian H) 1 Ⓗ Mgr Grubb Motor Co, h 116 Chestnut—Tel 6131
Grubb Roy H (City Service Sta) res Thomasville N C
Grubb Supply Co Inc, Zeb Grubb pres, R Cliff Fitzgerald v-pres, Clyde Warren sec-treas, agrl implements, 5 E 2d av
Grubb Theo (Miriam) restr 106 N Main r 110 same
Grubb Thos A dr The Grubb Oil Co Salisbury rd
GRUBB ZEB V (Alma) Ⓗ (Grubb Motor Co; The Grubb Oil Co) Pres Grubb Supply Co Inc, Service Station, 722 S Main, r Salisbury rd, RD 5—Tel 7455
Grubbs Riley (Sirona) tex wkr r 47 Dacotah Village
Grubbs Sirona (Mrs Riley) weaver Dacotah Cotton Mills Inc r 47 Dacotah Village
Guffy John (Lena) 1 tex wkr Erlanger Cotton Mills h 711 Dacotah av
Duffy Lillie V (Mrs M P) carder Erlanger Cotton Mills r 11 W 2d
Guffy M Plato (Lillie V) 1 tex wkr h 11 W 2d
Guinn Winston © (Gertrude) shoe shiner Sanitary Barber Shop r 343 N Pugh
Gulf Oil Corp, John A Young dstbtr bulk plant, Market nr 5th av
Gulf Service Station, Clyde Pickett mgr, 521 S Main
Gurdie Blanche inspr Siceloff Mfg Co r 407 E Center
Gurley Clifford (Susan) 1 electn Erlanger Cotton Mills h 48 Mill
Gurley Susan (Mrs Clifford) winder Erlanger Cotton Mills r 48 Mill

H TO FIND A NAME YOU MUST KNOW HOW TO SPELL IT

Hackney Chas W (Blanche) ins 101½ S Main r 316 W 2d
Hackney Frank R overseer Lexington Silk Mills r 109 W 5th av
Hackney Fred K (Sadie L) slsmn Parker Miller Co Inc h 310 W 5th av
Hackney Fred R (Ida K) Ⓗ h 109 W 5th av
Hackney Geo L (Mae N) Ⓗ sls mgr Dixie Furn Co Inc h 101 W 3d av
Hackney J Ralph emp Lexington Silk Mills r 109 W 5th av
Hackney Jas F trav slsmn r 101 W 3d av
Hackney Mary J r 109 W 5th av
Hackney Robt E overseer Lexington Silk Mills r 109 W 5th av

Hairston W Riley © (Jennie) barber Vaver K W Long h 246 W 6th
Hall Jas M (Ruth) 4 dr Billings Trans Inc h 512 W 5th av
Hall M Glenna smstrs r 231 W 5th
Hall Mary J © Ⓗ h Holt nr Oak av
Hall Minnie B (wid J B) Ⓗ h 231 W 5th
Hall Pearl © r 3 Pine
Hall Robt J student r 512 W 5th av
Hall S Kath tex wkr Erlanger Cotton Mills r 231 W 5th
Hall Sarah © dom h 3 Peeler
Hall W T overseer Dacotah Cotton Mills Inc r 33 Dacotah Village
Haltom Geo H r 7 Clark
Haltom Julia winder Erlanger Cotton Mills r 7 Clark
Ham Ethel (Mrs J A) spinner Nokomis Cotton Mills r 16 Burgess
Ham J Alf (Ethel) 1 emp Lexington Chair Co r 16 Burgess
Ham S Walter r 16 Burgess
Hambley Lottie Mrs r 322 S Main
Hamil Glenn D (Kate L) h 206 W 6th
Hamil Robt H slsmn r 206 W 6th
Hamilton Barney © presser Carolina Clnrs Inc res Winston-Salem N C
Hamilton Callier B (Flora M) hlpr Hoover Chair Co Inc h 323 W 7th av
Hamilton Chas © (Eliz) r 15 S Cecil
Hamilton Eliza F spinner Nokomis Cotton Mills r 323 W 7th av
Hamilton Ernest (Juanita) emp Hoover Chair Co Inc r 723 S Main
Hamilton John A (Gertrude W) 1 emp United Furn Corp r 26 E 6th av
Hamilton Margt R student r 323 W 7th av
Hamilton Myrtle opr Siceloff Mfg Co r 302 W 8th av
Hamilton Roy R opr Hoover Chair Co Inc r 323 W 7th av
Hammond Thos emp Cayuga Linen & Cotton Mills Inc r 41 Pickard cir
Hamner Gertrude r 14 E 3d av
Hamner John W (Rettie F) 3 Ⓗ wtchmn Erlanger Cotton Mills h 519 Greensboro
Hamner Mamie r 14 E 3d av
Hamner Ruth emp Lexington Silk Mills r 519 Greensboro
Hamner W Ray (F Ophelia) tex wkr h 517 Greensboro
Hampton Edna B r 19 W 3d av
Hancock Alf R Ⓗ h 400 W 7th av
Hancock Jewel (Mrs Louis) emp Lexington Silk Mills r 524 S State
Hancock Jos S (Lola) 1 wtchmn Nokomis Cotton Mills h Thomason nr city limits
Hancock Lois S clk W G Penry Co r 400 W 7th av
Hancock Louis (Jewel) emp Lexington Silk Mills r 524 S State
Hancock Pauline L r 400 W 7th av
Hancock R Lacy emp Dixie Furn Co Inc r 400 W 7th av
Hamilton Chas R formn United Furn Corp res Winston-Salem N C
Hankins Building 114½ S Main
Hankins Geo F Ⓗ mgr The Foster Pottery Co h 320 S Main
Hankins Grace (wid J K) Ⓗ h 405 S Main
Hankins J K Store Inc, W Brevard Hankins pres, Mrs Rachel Hankins sec-treas, dry gds, 109 N Main
Hankins Rachel (Mrs W B) sec-treas J K Hankins Store Inc r 24 E 5th av
Hankins W Brevard (Rachel) 2 Ⓗ pres J K Hankins Store Inc h 24 E 5th av
Hanner Lee (Mamie) Ⓗ trans h 523 E Center
Harb Crawford M r 10 W 8th av
Harb F Jos (Kath C) 4 mech Grubb Mtr Co h 10 W 8th av
Harb Mihppa E student r 10 W 8th av
Harb Mitchell A student r 10 W 8th av
Harbin W Lee (Natalie) Ⓗ bldg contr h 623 S Main

Harding Anna J opr Siceloff Mfg Co r RD 1
Hardister Chas M (Ethel M) 2 tex wkr h 815 S Main
Hardister Effie Mrs 4 spinner Wennonah Cotton Mills Co h 9 W 9th av
Hardister Ethel weaver Wennonah Cotton Mills Co r 9 W 9th av
Hardister Helen twister Wennonah Cotton Mills Co r 815 S Main
Hardy Rome H (Esther R) 3 dr State Hwy Dept h 216 W 5th av
Hargrave C Hamilton (Eva H) 2 paymstr Erlanger Cotton Mills h 114 W 2d av
Hargrave Carrie © dom h 383 N Pugh
HARGRAVE CHAS C (Minnie T) Ⓗ Trust Officer Commercial Bank of Lexington, Asst Mgr Insurance Dept Bank of Lexington, h 109 W 1st av—Tel 350
Hargrave Cora © student r 217 (337) Fairview dr
Hargrave Curtis © jan Hankins Bldg r Dixie nr Smith av
Hargrave Daisy © ironer The Sunlight Lndry Inc r 208 E 1st
Hargrave Doug © (Daphne) 3 emp E M Ward Co h Dixie nr Smith av
Hargrave Eliz © dom r 301 Pine
Hargrave Fannie © h 505 Raleigh rd
Hargrave Frances F © tchr Dunbar Sch r 400 Elk
Hargrave Frank © (Veola J) 2 emp Dacota Cotton Mills Inc h Holt nr Smith av
Hargrave Fred © (Della) gdnr h 236 E 3d av
Hargrave Geo © (Fannie) Ⓗ gdnr h 408 N Pugh
Hargrave Gowan M © (Addie) emp United Furn Corp h 239 E 3rd av
Hargrave Inez © student r 217 (337) Fairview dr
Hargrave J Frank © (Viola D) 2 r Smith av nr Dixie
Hargrave Jack © (Maggie) hlpr Acme Plmbg & Heating Co Inc h 111 E 2d
Hargrave Jas © (Fannie) h 147 Elk
Hargrave John © (Nellie) porter W & N Store of Lexington Inc r 320 N Pugh
Hargrave John © (Minnie) 1 lab WPA h 217 (337) Fairview dr
Hargrave John K © (Zena) Ⓗ gdnr h 606 Greensboro
Hargrave John O © student r 217 (337) Fairview dr
Hargrave Kath © 1 r 300 E 3d av
Hargrave Keezer © r 455 (611) N Salisbury
Hargrave Lee © Ⓗ h 226 E 3d av
Hargrave Lillie © 1 cook r 119 N Pugh
Hargrave Lois © 1 Ⓗ cook h 307 E 3d av
Hargrave Louis © (Texanna) 1 h 11 E 12th av
Hargrave Lula © dom r Holt nr Smith av
Hargrave Maggie © r 505 Raleigh rd
Hargrave Maria © h rear 381 N Pugh
Hargrave Marie © 2 cook r 239 E 3d av
Hargrave Mary © 1 r 300 E 3d av
Hargrave Myrtle © r 228 E 3d av
Hargrave Nona © 1 r 239 E 3d av
Hargrave Oscar H © emp United Furn Corp h 228 E 3d av
Hargrave Paul © r 505 Raleigh rd
Hargrave R Saml Ⓗ h 103 W 1st av
Hargrave Robt © gdnr r 606 Greensboro
Hargrave Robt B © (Cora) h 243 E 3d av
Hargrave Roosevelt © (Emma) 2 lab Hoover Chair Co Inc h 210 (121) E 1st
Hargrave Sadie © cook r 505 Raleigh rd
Hargrave Savannah © dom r 302 N Pugh
Hargrave Sherman © emp Hoover Chair Co Inc r 505 Raleigh rd
Hargrave Walter W © (Lorraine) 2 barber 105 E 3d av gro Hartman cor Tanyard h 444 Hartman
Hargrave Wm © cook r 211 Pine
Hargrave Willie M © r 217 (337) Fairview dr

Hargrave Viola © Ⓗ cook h 400 Elk
Hariston Wentz © (Annie) 3 dishwasher Bob's Cafe h 26 Conner
Harkey Annie L Mrs r 420 Salem
Harkey Helen L sch tchr r 420 Salem
Harkey John B student r 420 Salem
Harkey W Bryan (Lillie W) 2 Ⓗ (Harkey's Curb Mkt) h Weaver av nr Long av
Harkey's Curb Market (W Bryan Harkey) fruits 307 S Main
Harman Fitzhugh B (Eliz) 4 r 16 W 1st av
Harman Sallie L r 16 W 1st av
Harmon Ruth tchr Grimes Sch r 107 E Center
Harmon Wm © (Ola) section hand Sou Ry Co h 227 3d av
Harper Demus L (Ruby) weaver Nokomis Cotton Mills r Thomason nr City limit
Harper E Carl (Gladys) 1 loom fixer Nokomis Cotton Mills h 31 Pond
Harper Harold r 529 E Center
Harper Harvey waiter Red Pig r 529 E Center
Harper Hughlon D (Kathleen) 2 Ⓗ emp United Furn Corp h 608 E 1st
Harper Wm W (Lottie) 3 emp Dixie Furn Co Inc h 529 E Center
Harrell Albert N (Pansy) Asst County Farm Agt h 6 E 4th
Harrelson Chas M meat ctr Nick Brown's Gro r RD 2
Harris Ada M (wid G M) Ⓗ h 20 Robbins cir
Harris Allie N Mrs 1 tchr Cecil Sch r 415 S Main
Harris Bessie © 1 lndrs h 6 Conner
Harris Bethel L (Faye) pntr F W Smith Lbr Co h 290 W 4th
Harris Bulford © cook r 381 N Pugh
Harris Chas D student r 102 W 3d av
Harris Cornelia D (wid A C) Ⓗ furn rms 211 N Main h same
Harris Deed atndt Curry's Service Sta 301 S Main
Harris Estelle (Mrs Sidney) weaver Erlanger Cotton Mills r 286 Winston rd
Harris Fletcher K (Mamie) 1 knitter Shoaf-Sink Knittink Mills Inc r 25 E 4th
Harris Fred © (Lou) emp United Furn Corp h 235 3rd av
Harris Fred G clk Royal Purple Clnrs r 409 W 8th av
Harris German © (Gladys) 4 trk dr E M Ward Co h 427 (205) N Pine
Harris Gus emp United Furn Corp h 275 S Church
Harris Henry © (Gertrude) 1 plmbr Davis Plmbg & Heating Co Inc h 210 N Pugh
Harris Jas © lab h Smith av nr Dixie
Harris John © r Cotton Grove rd nr city limit
Harris Leon © hlpr Grubb Sup Co Inc r 381 N Pugh
Harris Mamie F looper Shoaf-Sink Knitting Mills Inc res High Point N C
Harris Odell © (Thedessa) 1 hlpr r 6 Conner
Harris Reuben C (Clatie M) 3 tex wkr Nokomis Cotton Mills h 409 W 8th av
Harris Roy T student r 409 W 8th av
Harris Ruth © dom r Cotton Grove rd nr city limit
Harris Sidney (Estelle) emp Erlanger Cotton Mills h 286 Winston rd
Harris W Reid (Lelia M) 1 inspr Lexington Chair Co h 19 Robbins cir
Harris Wm C asst mgr Lexington Tel Co r 102 W 3d av
HARRIS WM F (Augusta C) Ⓗ Mgr Lexington Telephone Co h 102 W 3d av—Tel 340
Harrison Bransom (Ada) 2 h E Center RD 6
Harrison Crissie (wid Julius) r 427 W 6th av
Harrison Dock r E Center RD 6
Harrison Ethel H (Mrs W D) spinner Wennonah Cotton Mills Co r 2 Pickard cir
Harrison Hugh emp WPA r 707 Raleigh rd
Harrison John (Carrie) h 707 Raleigh rd
Harrison Meade meat ctr r 707 Raleigh rd
Harrison T Eug r S Salisbury bey W-S Southbound Ry

Harrison T Fuller (Corrinna C) tex wkr Cayuga Linen & Cotton Mills Inc h S Salisbury bey W-S Southbound Ry
Harrison Wade D (Ethel H) 8 oiler Wennonah Cotton Mills Co h 2 Pickard cir
Hart Amos hlpr Kepley Wood Yd r 426 Greensboro
Hart Ernest W (Bessie) 5 doffer Wennonah Cotton Mills Co h 805 S Salisbury
Hart Harvey r 426 Greensboro
Hart Kath waitress r 426 Greensboro
Hart Robt L (Ida) 1 carp h 426 Greensboro
Hart Savannah waitress r 426 Greensboro
Hart W Calvin waiter Dug Out Cafe r 805 S Salisbury
Hartley A L Mrs opr Sparrow Frock Inc Fries av nr 5th av
Hartley Ada (wid H C) 1 h 27 Elk
Hartley Bertie R (Mrs Ernest) clk Carswell Mercantile Co r RD 1
Hartley Clarence G (Mayme) 6 oiler Wennonah Cotton Mills Co h 937 S Salisbury
Hartley Dorothy student r 27 Elk
Hartley Earlie L (Elvie) 2 emp United Furn Corp h 25 Elk
Hartley Earlie L Jr slsmn Efird's Dept Store r 25 Elk
Hartley Ernest (Bertie R) pumping plant opr City Water & Light Dept r RD 1
Hartley Ethel Y Mrs 2 r Salisbury rd
Hartley Hettie opr Siceloff Mfg Co r 27 Elk
Hartley Jas emp Hoover Chair Co Inc r 25 Elk
Hartley Mary E inspr Mountcastle Knitting Co 411 S Salisbury
Hartley Nellie opr Sparrow Frock Inc Fries av nr 5th av
Hartley Olden doffer Wennonah Cotton Mills Co E 9th av nr Sou Ry
Hartley Ollie opr Sparrow Frock Inc Fries nr 5th av
Hartley Paul student r 223 E Center
Hartley Wm G (Marcia) 3 filler Peerless Mattress Co h 223 E Center
Hartman Alice © (H) maid h 1 Hartman
Hartman Frances © student r 1104 S Salisbury
Hartman Garrel © r 1104 S Salisbury
Hartman Roy repr Wennonah Cotton Mills Co E 9th av nr Sou Ry
Hartzog Frank M (C & H Lunch Frank's Place) r 19 Vance cir
Hartzog Gilmore S (Delma C) 2 (H) (C & H Lunch) sec Erlanger Cotton Mills h 325 Hillcrest dr
Hartzog Jas W student r 325 Hillcrest dr
Hartzog Nell student r 325 Hillcrest dr
Hartzog Wm A mgr Frank's Place r 19 Vance cir
Harvey H Hayes (Effie V) 5 emp Hoover Chair Co Inc r 11 Hopedale
Harvey J L Jr knitter Shoaf-Sink Knitting Mills Inc r RD 6
Harvey Odell knitter Shoaf-Sink Knitting Mills Inc r RD 6
Harvey Pearl (wid S G) 1 (H) tex wkr Erlanger Cotton Mills h 709 N Salisbury
Harwell Buford emp Lexington Silk Mills r 213 S Main R 4-5
Haselden Willis J (Madge R) 3 agt Met Life Ins Co h 302 S Park
Haskins Wilma opr Siceloff Mfg Co 307 S Pugh
Hathcock Adam M (Pauline) carder Nokomis Cotton Mills h 30 Pond
Hathcock Stella r 30 Pond
Hatley Adam (Naomi) 3 inspr Siceloff Mfg Co h 104 Franklin
Hatley Elwood clk Purcell Drug Co r 107 E Center
Hatley Jos (Sylvia) 2 (H) mach Lexington Chair Co h 613 E 1st
Hatley Naomi (Mrs Adam) opr Siceloff Mfg Co r 104 Franklin
Haton Mary © maid r 314 Cherry
Hayden Chas © trk dr E M Ward Co r 512 N Railroad
Hayden John D © (Edna) 5 yd wkr E M Ward Co h 393 N Pugh
Hayden Mae © dom r 3 Peeler
Hayden Roman © (Lucy) emp United Furn Corp r 242 E 3d av

Hayden Wm © (Sarah) wtchmn E M Ward Co h 512 N Railroad
Hayden Wm © Jr student r 512 N Railroad
Hayes A Edith (Mrs C G) tex wkr Erlanger Cotton Mills r 267 W 5th
Hayes C Groce (A Edith) delmn Carswell Mercantile Co h 267 W 5th
HAYES CECIL W (Rachel P) Ⓗ Sec-Treas Citizens Insurance Agency Inc, h 315 Hege dr—Tel 2620
Hayes Delma (Fannie) 1 weaver Erlanger Cotton Mills Co h 728 Erlanger
Hayes Edw C (Betty E) carder Wennonah Cotton Mills Co h 820 S Hargrave
Hayes Eli (Maxine) tex wkr Erlanger Cotton Mills h 332 W 6th
Hayes Fred © porter Conrad-Linville & Martin r 340 Elk
Hayes Gladys student r 820 S Hargrave
Hayes Homer J tex wkr Wennonah Cotton Mills Co r 820 S Hargrave
Hayes Lou (wid D C) r 610 S State
Hayes Louis R tex wkr Nokomis Cotton Mills r 9 S State
Hayes Maxine (Mrs Eli) tex wkr Erlanger Cotton Mills r 332 W 6th
Hayes Mildred hosiery wkr r 820 S Hargrave
Hayes Paul T emp Hoover Chair Co Inc r 820 S Hargrave
Hayes Robt B © (Della) 1 restr opr h 340 Elk
Hayes Sarah © r 340 Elk
Haynes Carl (Rubye) 1 dr Yellow Top Cab Co r 703 W 5th av
Haynes Carl (Irma) 5 second hand Erlanger Cotton Mills h 51 Mill
Haynes Iris E spinner Erlanger Cotton Mills r 293 Winston rd
Haynes J Loy (Emma) 2 doffer Nokomis Cotton Mills h 14 Pine (Nokomis Mills)
Haynes John M trk dr Coble Dairy Products Inc r RD 4
Haynes Lois I winder Erlanger Cotton Mills r 293 Winston rd
Haynes Ruth student r 14 Pine (Nokomis Mills)
Haynes Solomon A mach fixer Shoaf-Sink Knitting Mills Inc res High Point N C
Haynes Wm D (Maggie K) 3 spinner Erlanger Cotton Mills h 293 Winston rd
Haywood Alma R looper Mountcastle Knitting Co r RD 5
Haywood Lois V looper Mountcastle Knitting Co r RD 5
Haywood Radford L mach fixer Mountcastle Knitting Co r RD 5
Head Harvey H (Georgia B) 4 slasher hand Erlanger Cotton Mills Co h 713 Erlanger
Hearn Jack K student r 63 N Church
Hearn Jos D student r 63 N Church
Hearn Wm H (Mary) 2 overseer Nokomis Cotton Mills h 63 N Church
Hedrick Alex A (Thelma C) 4 weaver Dacotah Cotton Mills Inc h 114 W 7th av
Hedrick Albert T (Sarah K) Ⓗ h Salisbury rd
Hedrick Alva tchr Grimes Sch r 210 W Center
Hedrick Annie opr Siceloff Mfg Co r RD 6
Hedrick Annie E spinner Wennonah Cotton Mills Co h 940 S Main
Hedrick Beatrice opr Marietta Beauty Shoppe r RD 6
Hedrick Blanche V r 211 W 5th
Hedrick C Adolphus (Ola) 3 Ⓗ (Hedrick & Briggs) h 105 S Cecil
Hedrick C Lee (Ada H) 1 Ⓗ section formn Sou Ry Co h 1000 S Salisbury
Hedrick Carrie spooler Wennonah Cotton Mills Co r 940 S Main
Hedrick Chas C slsmn Davidson Mtr Co Inc r RD 1
Hedrick Chas L sweeper Wennonah Cotton Mills Co r 940 S Main
Hedrick Claudia (Mrs W L) smstrs WPA r 936 S Railroad
Hedrick Cora (wid E W) Ⓗ h 221 W 6th av
Hedrick D Curtis mech Davidson Mtr Co Inc r RD 6
Hedrick David L (Frances H) 2 carder Wennonah Cotton Mills Co h 931 S Salisbury
Hedrick Earl hlpr Rains Novelty & Furn Co r RD 6
Hedrick Earlie V emp United Furn Corp r RD 5
Hedrick Ethel M (Mrs O M) tchr Lexington High Sch r 28 W 2d
Hedrick F Mock (Sara H) 1 opr Hoover Chair Co Inc h 11 Pickard cir

Hedrick Frances opr Sparrow Frocks Inc Fries av cor 5th av
Hedrick Franklin L (Vick) Ⓗ h 25 E 3d
Hedrick Fred J emp United Furn Corp r RD 2
Hedrick Geneva spinner Nokomis Cotton Mills r 21 Pine (Nokomis Mills)
Hedrick Glenna A r 704 S Salisbury
Hedrick Gould (Lucille) 3 tex wkr Dacotah Cotton Mills h 503 Foy av
Hedrick Grace D welter Mountcastle Knitting Co r RD 2
Hedrick H Dermont (Robbie) Ⓗ slsmn N C Gas Co h 323 Hillcrest dr
Hedrick Hal C (Lillie A) 1 winder Erlanger Cotton Mills h 50 Mill
Hedrick Hallie R r 6 W Hemstead
Hedrick Harold C emp United Furn Corp r RD 4
Hedrick Harvey h 8 Hemstead
Hedrick Harvey M trk dr Coble Dairy Products Inc res Denton N C
Hedrick Hollis H (Ollie E) collr Lexington Furn Exch h 521 S Salisbury
Hedrick J Baxter (Cora) furn wkr h 102 W 4th
Hedrick J Filden (Velna S) Ⓗ pres Lexington Gro Co, Shoaf-Sink Knitting Mills Inc and Elk Furn Co h 608 S Main
Hedrick Jas F r 28 W 2d
Hedrick Julius C emp United Furn Corp r RD 4
Hedrick Lee F emp United Furn Corp r RD 4
Hedrick Lela tchr Cecil Sch h 210 W Center
Hedrick Lillian opr Siceloff Mfg Co r RD 5
Hedrick Lillie R (Mrs H C) winder Erlanger Cotton Mills r 50 Mill
Hedrick Lucille (Mrs Gould) emp Stonewall Overall Co r 503 Foy av
Hedrick Magnolia student r 207 W 2d
Hedrick Margt L (wid A M) smstrs WPA h 938 S Railroad
Hedrick Margie L r 287 S Pugh
Hedrick Meridath opr Siceloff Mfg Co r RD 5
Hedrick Mildred E r 940 S Main
Hedrick Minnie (wid J J) cafe mgr Cecil Sch r Fairview dr ¼ mi bey Elk
Hedrick Minnie E (Mrs R L) smstrs Lexington Shirt Corp r 21 Pine (Nokomis Mills)
Hedrick Nettie M doffer Wennonah Cotton Mills Co r 940 S Main
Hedrick Ollie C (Margt T) 2 Ⓗ beer slsmn Lexington Ice & Coal Co h 207 W 2d
Hedrick Ora A folder Mountcastle Knitting Co r RD 6
Hedrick Ottis M (Ethel M) Ⓗ formn WPA h 28 W 2d
Hedrick Pearl (Mrs Claude) (Hedrick's Beauty Shoppe) r RD 2
Hedrick Robt L (Louise W) 1 asst br mgr D Pender Gro r 23 E 11th av
Hedrick Robt L (Minnie E) 3 loom fixer Nokomis Cotton Mills h 21 Pine (Nokomis Mills)
Hedrick Roland emp Erlanger Cotton Mills r 711 S Main
Hedrick Rupert oiler Wennonah Cotton Mills Co E 9th av nr Sou Ry
Hedrick Ruth opr Marietta Beauty Shoppe r RD 6
Hedrick Sanford (Thelma) 2 trans r 103 E Center
Hedrick Thad L (Drusilla) wood wkr E M Ward Co h 211 W 5th
Hedrick Theo H (Nealie) 1 emp Dixie Furn Co Inc h 287 S Pugh
Hedrick Treva B welter Mountcastle Knitting Co r RD 2
Hedrick Vera opr Siceloff Mfg Co r RD 6
Hedrick Vera sch tchr r 323 Hillcrest dr
Hedrick Virgie B looper Mountcastle Knitting Co r RD 6
Hedrick W Jos (Eunice E) 4 emp Dixie Furn Co Inc h 421 Greensboro
Hedrick W Virgil sweeper Wennonah Cotton Mills Co r 940 S Main
Hedrick Wm L (Claudia) 2 h 936 S Railroad
Hedrick Beauty Shoppe (Mrs Pearl Hedrick) 3 E 2d av
Hedrick & Briggs (C Adolphus Hedrick, David Briggs) auto reprs 547 E Center
Heel Paul (Mabel) 1 tex wkr Erlanger Cotton Mills Co h 726 Erlanger

Hefner Jas F (Essie) 2 loom fixer Nokomis Cotton Mills h 64 N Church
Hege Allen (Esther H) 1 clk City Drug Co Inc h 215 W 3d av apt 4
Hege Archie L (Nena) 1 Ⓗ clk Nick Brown's Gro h Fairview dr ¼ mi bey Elk
Hege B Foy student r 207 W 8th av
Hege C Lee (Carrie T) Ⓗ barber Morgan's Barber Shop h 312 W 6th av
Hege Clyde (Julia) r 201 W 2d
Hege Delmar L knitter Mountcastle Knitting Co r RD 3
Hege Dezma J knitter Mountcastle Knitting Co r RD 3
Hege Edith P Mrs 2 drsmkr 501 West Side dr h same
Hege Era T mender Mountcastle Knitting Co r RD 3
Hege Esther H (Mrs Allen) tchr Jr O U A M Orphans Home r 215 W 3d av apt 4
Hege Frank G student r 312 W 6th av
Hege Fred clk Ervin A Pickett r 65 2d (Erlanger)
Hege Geo W (Carrie H) 1 h 911 Robbins
Hege H Ellis (Pauline T) clk W & N Store of Lexington Inc r 501 West Side dr
Hege-Harman Building 16½ N Main
Hege Inn (Mrs Lucille H Clodfelter) bdg 107 E Center
Hege Irvin E (Kath C) 4 opr Hoover Chair Co Inc h Fowler av nr Salisbury rd
Hege Julia (Mrs Clyde) (Ideal Beauty Shop) r 201 W 2d
Hege Letha flrwn Sparrow Frocks Inc Fries av nr 5th av
Hege Lillie (wid Henry) r 102 E 2d av
Hege Manie (Hege & Harmon Rental Agcy) r RD 4
Hege Minnie K mender Mountcastle Knitting Co res Erlanger N C
Hege Nannie E r 211 N State
Hege Oscar © (Minnie) Ⓗ cook Bob's Place h 340 N Pugh
Hege Otho serv sta opr r 270 W 5th
Hege R Webster (Jennie L) 3 Ⓗ slsmn h 207 W 8th av
Hege Roy C student r 207 W 8th av
Hege Stamey O (Sadie) 3 Ⓗ trans h 270 W 5th
Hege Stanley pkr Printcraft 13 E 1st av
Hege Wm r 403 S Salisbury
Hege & Surratt Rental Agency (Manie Hege, Kearney E Surratt) 4 Raper Bldg
Hegler Henry (Mary) tex wkr Erlanger Cotton Mills h 279 Winston rd
Hegler Mary (Mrs Henry) spinner Erlanger Cotton Mills r 279 Winston rd
Hegler Wm A (Olive) 1 carder Erlanger Cotton Mills Co h 717 Erlanger
Hegler Woodrow W weaver Erlanger Cotton Mills Co r 717 Erlanger
Heitman Lena © Ⓗ lndrs h 35 Raleigh rd
Heitman Wm F © brklyr r 35 Raleigh rd
Helmstetler Esther opr Siceloff Mfg Co r 114 W 3d
Helmstetler Harvey L (Johnsie M) 3 Ⓗ glass ctr h 302 W 5th
Helmstetler Irma (Mrs J H) florist 277 W 5th r same
Helmstetler J Hollis (Irma) h 277 W 5th
Hembree John L (Corrie) mstr mech Nokomis Cotton Mills h 65 N Church
Hemphill Grady emp United Furn Corp r RD 5
Hemphill J Ray (Margt) carder Erlanger Cotton Mills Co h 760 Erlanger
Hemstletler Leona emp Stonewall Overall Co 16 E 11th av
Henderson Cornelia © Ⓗ cook h 507 N Main nr 5th
Henderson Fred D © (Bessie R) 2 Ⓗ plstr h 403 N Railroad
Henderson Fred J © student r 403 N Railroad
Henderson Henry © (Callie) 2 lab h 22 Conner
Henderson John ydmn Dacotah Cotton Mills Inc S Salisbury at W-S Southbound Ry
Henderson Julius © (Beatrice) r 17 Hartman
Henderson Ruth N © r 403 N Railroad
Hendricks Glenn (Thelma H) 1 dr Hoover Chair Co Inc r 215 W 6th av
Hendricks Philip M (Annie M) 2 County Farm Agt h 208 N State

Hendricks Thelma H (Mrs Glenn) emp Lexington Shirt Corp r 215 W 6th av
Hendrix Wm A clk Piggly-Wiggly r 204 Salem
Henley C Harris (Ida J) Ⓗ h 15 Pickard cir
Henley Inez M bkpr Coml Bk of Lexington r 15 Pickard cir
Hepler Ernest L emp United Furn Corp r RD 4
Hepler J Lindsay (Pearl) 2 furn wkr h 7 Cherry
Hepler Jesse W emp United Furn Corp r RD 4
Hewitt Ina H (Mrs J W) bkpr Coble Dairy Products Inc r 5 W 6th
Hewitt John (Belle) Ⓗ emp Carolina Panel Co Inc h 409 S Salisbury
Hewitt John W (Ina H) 1 Ⓗ furn wkr h 5 W 6th
Hewitt Louis asst ctr Siceloff Mfg Co r 409 S Salisbury
Hewitt Velma M Mrs 1 emp Siceloff Mfg Co r 404 W 7th av
Hewitt Warren doormn Granada Theatre r 409 S Salisbury
Hicklin Irene © sch tchr r 338 N Pugh
Hicklin Nettie © cook Davidson Hosp Inc r 338 N Pugh
Hicklin Sylvester © (Nettie) Ⓗ h 338 N Pugh
Hicks Arth J © (Janie) 3 emp United Furn Corp h 311 E 3d
Hicks J Wm (Mildred) 1 emp Hoover Chair Co Inc r 809 S State
Hicks Kath B Mrs sten City Water & Light Dept r 524 S State
Higgins Arth R (Sarah K) 1 sander Hoover Chair Co Inc h 509 Greensboro
Higgins Chas M (Dora E) h 429 N State
Higgins John S furn wkr r 429 N State
Higgins Nelson T emp Dixie Furn Co Inc r 429 N State
Higgins Sarah K (Mrs A R) smstrs Lexington Shirt Corp r 509 Greensboro
Hill A Ervin (Ruby) 2 emp United Furn Corp r 108 E 2d av
Hill Alma opr Sparrow Frocks Inc Fries av nr 5th av
Hill Arville L hlpr Brown Paving Co Inc r 913 Robbins
Hill Bud tex wkr Cayuga Linen & Cotton Mills Inc 30 W 11th av
Hill Clifford (Mary E) Ⓗ h 210 S State
Hill Columbus M (Martha) 1 emp WPA h Salisbury rd
Hill Edna inspr Siceloff Mfg Co r RD 1
Hill Gladys K seamer Shoaf-Sink Knitting Mills Inc r RD 5
Hill Henry tex wkr Erlanger Cotton Mills r 416 Foy av
Hill Jake B © (Ruth L) r 208 N Pine
Hill John R (Geneva T) 3 emp WPA r Salisbury rd
Hill Lester F (S Kathleen) 1 mach fixer Mountcastle Knitting Co h West Side dr nr Station dr
Hill Margt L (wid J T) Ⓗ h 306 Leonford
Hill Mary (wid Ab) 2 Ⓗ h 416 Foy av
Hill Mary E (Mrs Clifford) nurse Davidson Hosp Inc r 210 S State
Hill Nova opr Sparrow Frocks Inc Fries av nr 5th av
Hill O'dell clk Orie T Nicholson r 504 W 5th av
Hill O'dell (Beulah) 1 Ⓗ plant and service supt N C Gas Co h Fairview dr ¼ mi bey Elk
Hill Ray M (Eliz) 4 carp h 504 W 5th av
Hill Reynabelle slswn Efird's Dept Store r RD 3
Hill Rome F knitter Mountcastle Knitting Co r RD 3
Hill Rosa J (wid E L) h 913 Robbins
HILL TOP INN (Miss Roxie Sheets) Tourists' Home, 961 S Main—Tel 6119
Hill Walt tex wkr Cayuga Linen & Cotton Mills Inc W 11th av
Hilliard Arth T (Frances T) 2 (Hilliard & Lomax) h 313 Cotton Grove rd
Hilliard Wm H (Virgie F) 1 guard State Prison Camp h Oak av nr Fairview dr
Hilliard & Lomax (Arth T Hilliard, Harold Lomax) service sta 400 Cotton Grove rd
Hillside Lunch (Chas F Barnes) Salisbury rd
Hilton C Ross (Mary E) 1 tex wkr h 22 N Salisbury

Hilton Dewey L (Leah) trk dr Conrad & Hinkle h 119 W 3d
Hilton Greeley N slsmn r 22 N Salisbury
Hilton Montise student r 22 N Salisbury
Hilton Omar G radio opr r 22 N Salisbury
Hilton Winford H knitter Mountcastle Knitting Co r 22 N Salisbury
Hinkle Dermont H (Edith) furn wkr h 10 E 4th
Hinkle Dorcas W ofc sec Martin & Brinkley r 23 W 6th av
Hinkle E Bruce student r 23 W 6th av
HINKLE E ODELL (Florence B) 1 (Conrad & Hinkle; Model Food Stores; Red Pig) Pres Lexington Retail Merchants Assn Inc, h 23 W 6th av—Tel 6382
Hinkle F Baine (Eunice L) 2 Ⓗ agt Sou Oil Co of N C h 22 W 11th av
Hinkle Grady (Annie) 1 weaver Erlanger Cotton Mills Co h 731 Erlanger
Hinkle Haywood student r 528 S Main
Hinkle Jas tex wkr Cayuga Linen & Cotton Mills Inc 30 W 11th av
Hinkle Martha L Mrs r 16 Chestnut
HINKLE PAUL (Mary B) 1 Ⓗ Sec-Treas-Mgr The J F Ward Co, h 216 N Salisbury—Tel 7110
Hinkle R Cliff (Ruth H) 1 Ⓗ bicycle repr 20 E 1st h 315 W 2d
HINKLE THOS C (Ellen W) 1 Ⓗ (W G Penry Co) h 528 S Main—Tel 6212
HINKLE THOS C JR, (W G Penry Co) r 528 S Main—Tel 6212
Hinshaw Beulah M (Mrs H W) weaver Wennonah Cotton Mills Co r 950 S Main
Hinshaw Grace clk Coml Bk of Lexington r 978 S Main
Hinshaw Herbert W (Beulah M) Ⓗ trav slsmn h 950 S Main
Hinshaw Newton A (Emma C) Ⓗ emp United Furn Corp h 978 S Main
Hobbs Ellis emp Farmers Hdw Co 120 S Main
Hodges John C (Sophie M) Ⓗ emp United Furn Corp h 517 Ford
Hoffman Blanche (Mrs M L) smstrs Lexington Shirt Corp r 506 West Side dr
Hoffman John C (Mittie L) clk N C 50-50 Stores Inc h 8 Robbins cir
Hoffman John C Jr r 8 Robbins cir
Hoffman John F emp United Furn Corp r RD 4
Hoffman M Leroy (Blanche) 2 Ⓗ ins agt h 506 West Side dr
Hoffner Freta tchr Lexington High Sch r 28 W 2d
Hoffner Rillie Mrs r 28 W 2d
Hogan Chloe © Ⓗ h 701 Raleigh rd
Hogan Phoebe © cook r 508 N Railroad
Hogan Raymond © (Mary) 3 lab h Holt nr Oak av
Hogans Phyllis © 3 lndrs r 212 E 4th
Hoke Jas R © lab h 134 E 2d
Holder Clifton W mach fixer Shoaf-Sink Knitting Mills Inc r RD 4
Holder Jasper M (Emma L) 2 eng Carolina Panel Co Inc h West Side dr nr 3d av
Holder John tex wkr Cayuga Linen & Cotton Mills Inc r 505 Cotton Grove rd
Holleman Lillie r 11 W 2d
Holleman Ruby r 11 W 2d
Hollingsworth Wm S (Amby) 2 resident eng State Hwy and Pub Wks Comn r 900 W 5th av
Holloway Bessie (Mrs Wm) weaver Dacotah Cotton Mills Inc r Fowler av nr Salisbury rd
Holloway Wm (Bessie) h Fowler av nr Salisbury rd
Holman Jos W (Lucy P) 2 Ⓗ trav slsmn h 601 West Side dr
Holman Jos W Jr student r 601 West Side dr
Holmes Allie © cook h 381 N Pugh
Holmes Allen © (Roxana) 1 section hand Sou Ry Co h 320 Elk
Holmes Booker T © (Maggie) 4 trk dr h 115 N Pugh
Holmes Caro (wid W S) r 408 S Main
Holmes David © student r 101 E 2d

Holmes Emma © dom r 330 N Pugh
Holmes Ezekiel © (Lunell) 6 Ⓗ emp WPA h Dixie nr Smith av
Holmes Francies © (Allverta) 3 electn h 423 N Pine
Holmes John © lab r Holt nr Oak av
Holmes Julia P Mrs 1 ofc sec C M Wall & Son r 219 W 5th av
Holmes Milton © h 504 N Railroad
Holmes Milton © (Brady) lab h Holt nr Oak av
Holmes Perry © student r 101 E 2d
Holmes Sidney tchr Robbins Sch r 215 W 3d av apt 1
Holmes Wade E (Rosa H) fnshr Hoover Chair Co Inc h 203 W 6th av
Holmes Wm © lab r Holt nr Oak av
Holshouser John M (Florence T) 3 weaver Nokomis Cotton Mills h S salisbury bey W-S Southbound Ry
Holt Amanda C (Mrs W E Jr) v-pres Wennonah Cotton Mills Co res Charlotte N C
Holt Cliff J © (Laura) 4 emp United Furn Corp h 8 S Church
Holt Cora © cook 404 S State
Holt Eliz © h 421 Pine
Holt Fedrick © student r 333 Elk
Holt Frank © (Littie) hlpr Grimes Ice Cream Co h 333 Elk
Holt Geo © (Julia) 3 porter City Drug Co Inc h 415 Pine
Holt Geo W © (Nannie G) Ⓗ lab h 618 Cotton Grove rd
Holt Giles W © r 610 Cotton Grove rd
Holt Giles W Jr © Ⓗ lab Hoover Chair Co Inc h 610 Cotton Grove rd
Holt John D (Pearl) 1 quiller Lexington Silk Mills h 7 Adams
Holt June © r 304 E 3d av
Holt Lawrence © (Beatrice) 3 Ⓗ firemn Mountcastle Knitting Co h 330 N Pugh
Holt Lawrence D (Minnie E) 2 Ⓗ emp Dixie Furn Co Inc h 238 W 4th
Holt Lillie © emp Erlanger Cotton Mills r 421 Pine
Holt Macie © firemn Siceloff Mfg Co r 421 Pine
Holt Neily © lab r 504 Elk
Holt Pauline E r 238 W 4th
Holt Pearl (Mrs J D) quiller Lexington Silk Mills r 7 Adams
Holt Robt © (Adeline) 1 h 119 N Pugh
Holt Sara © Ⓗ h rear 3 W 11th av
Holt School, Mrs Banks H Radcliffe prin. 116-18 Cotton Grove rd
Holt Thurston A © (Mary) 1 mech Howard Beck's Mach & Welding Shop h 214 N Railroad
Holt Wm E Jr (Amanda C) pres Wennonah Cotton Mills Co res Charlotte N C
Holton Frank P (Pat W) Ⓗ h 105 W 5th av
Holton Frank P Jr student r 105 W 5th av
Holy Frank © (Irene) washmn The Sunlight Lndry Inc 107 W 4th
Home Furniture Co (P Thurman Briggs, R Norman Albright) 29 W 2d av
Honeycutt Allison W (Mabel W) City Supt of Schs h 16 W 4th av
Honeycutt Annie F (wid R F) r 119 W 7th av
Honeycutt Arth F (Laura) Ⓗ h 110 W 7th av
HONEYCUTT FRED L, Radio Repairer, 209 S Main—Tel 457, r 119 W 7th av—Tel 6355
Honeycutt Jas L (Myrtle S) 6 dr Billings Trans Inc h 821 Robbins
Honeycutt Marshall C (Rosa V) 3 hlpr Wennonah Cotton Mills Co h 307 Holt
Honeycutt Mary S Mrs 2 h 101 E 5th av
Honeycutt Myrtle H book mender WPA r 101 E 5th av
Hooks Geraldine looper Mountcastle Knitting Co r 403 S Salisbury
Hooks Helen S seamer Shoaf-Sink Knitting Mills Inc r 403 S Salisbury
Hooks Saml A (Ethel S) 3 boarder Mountcastle Knitting Co h 403 S Salisbury
Hooper Benj (Mary) tex wkr Erlanger Cotton Mills r 9 S State

Hooper Daisy r 610 West Side dr
Hooper Edw H (Mildred F) meat ctr Sink & Green h 610 West Side dr
Hooper Edw H Jr slsmn Efird's Dept Store r 610 West Side dr
Hooper Hayden C (Lila C) 3 ofc mgr Peerless Mattress Co h 506 W 2d av
Hooper Margt J asst librarian Davidson County Pub Library r 610 West Side dr
Hooper Mary E r 610 West Side dr
Hoover Chair Co Inc, G Marshall Hoover (Thomasville N C) pres, Chas M Hoover (Thomasville N C) sec-treas, mfrs, 707 S Salisbury, plant 113 E 7th av
Hoover Chas Jr (Lucille) 1 h 21 E 5th av
Hoover Chas M sec-treas Hoover Chair Co Inc res Thomasville N C
Hoover Frank © lab WPA r 410 Elk
Hoover G Marshall pres Hoover Chair Co Inc res Thomasville N C
Hoover Geneva © hlpr The Sunlight Lndry Inc h 410 Elk
Hoover Hattie © student r 410 Elk
Hoover Walter © (Carrie) Ⓗ jan Lexington High Sch h 310 N Pine
Hope Robt H (Milfred) 1 formn Erlanger Cotton Mills h 301 Office
Hopkins Brice B oiler Wennonah Cotton Mills Co r 947 S Railroad
Hopkins Bruce E fnshr Hoover Chair Co Inc r 947 S Railroad
Hopkins Delbert Y (Frances L) tex wkr Wennonah Cotton Mills Co r 111 E 5th av
Hopkins Lissa (wid H H) h 947 S Railroad
Hopkins Magdelene (Mrs Robt) tex wkr Cayuga Linen & Cotton Mills Inc r 826 S Main
Hopkins Robt (Magdelene) weaver Wennonah Cotton Mills Co r 826 S Main
Horner Douglas T student r 208 S Williams
Horner Milton A (Virginia) 3 wood wkr Carolina Panel Co Inc h 208 S Williams
Horton Grace © dom r 20 Conner
Hoskins Christine © r Cotton Grove rd nr limit
Hoskin Mattie © 1 dom h Cotton Grove rd nr limit
Hosking Edw R (Dellia G) Ⓗ carp h 303 Foy av
Hoskins Archie (Wilma H) (Yellow Top Service Sta) h Market nr 5th av
Hoskins Mary r S Salisbury bey W-S Southbound Ry
Hotel Barber Shop (Wm P Lee) 108 S Main
HOTEL MARCH, Whit L Brown Mgr, 102 S Main—Tel 589
House I Ray pntr Hedrick & Briggs r 113 S Cecil
House Thos emp Hoover Chair Co Inc r 113 S Cecil
House Wm (Lonie) 2 emp Hoover Chair Co Inc r 113 S Cecil
House Wm © jan r 301 N Railroad
HOWARD CLOTHING CO, Raymond U Fowler Mgr, Credit Clothing, 5 E 1st av—Tel 2645
Howard Elmer S © (Julia) 2 porter Lexington Drug Co h 514 N Railroad
Howard Geo L Ⓗ h 426 W 6th av
Howard Grady © (Nancy) 1 emp Nokomis Cotton Mills h 121 E 4th
Howell Emory L designer Nokomis Cotton Mills r Erlanger
Howell Estelle r 512 Cotton Grove rd
Howell Helen spinner Dacotah Cotton Mills Inc r 512 Cotton Grove rd
Howell R C (Ethel) 4 weaver Erlanger Cotton Mills Co h 748 Erlanger
Howell Saml C (Louisa M) carder Wennonah Cotton Mills Co h 512 Cotton Grove rd
Howell Woodrow carder Dacotah Cotton Mills Inc r 512 Cotton Grove rd
Hubbard Celeste tchr Robbins Sch r 418 S State
Hudson Arlan pkr Printcraft 13 E 1st av
Hudson Bluth (Jeanelle) hlpr Carolina Panel Co Inc h Burgin av nr 5th av
Hudson Hazel M seamer Shoaf-Sink Knitting Mills Inc r 509 E Center
Hudson Jas emp United Furn Corp r 509 E Center
Hudson Lewis (Kathleen) 2 hlpr Carolina Panel Co Inc h Burgin av nr 5th av
Hudson Raymond J (Bessie) 5 emp United Furn Corp h 509 E Center
Huffman Jos T hlpr r Hemstead cor Tussey

Huffman Kathleen smstrs Lexington Shirt Corp r Hemstead cor Tussey
Huffman Paul C uphol Lexington Chair Co r Hemstead cor Tussey
Huffman Wm P (S Eliz) 4 formn WPA h Hemstead cor Tussey
Huffman Wm P Jr formn r Hemstead cor Tussey
Hufton Mary tex wkr r 240 W 4th
Hufton Paul E r 240 W 4th
Hufton Walter (Mary D) h 240 W 4th
Hughes Clyde A weaver Wennonah Cotton Mills Co r 723 S Salisbury
Hulin H Frank (Mabel E) 2 Ⓗ mgr Farmers Hdw Co, mgr Hulin Lbr Co Inc h 117 W 2d av
Hulin Lumber Co Inc, H Frank Hulin mgr, plant 410 West Side dr
Humphrey T Edw © tchr Dunbar Sch r 321 N Pugh
Humphries Maggie © 3 ludrs h 113 Raleigh rd
Hunley J Ralph hlpr United Baking Co Inc r 703 W 5th av
Hunley Viola H (wid J F) h 703 W 5th av
Hunt A A carder Wennonah Cotton Mills Co E 9th av nr Sou Ry
Hunt Arvil N slsmn Davidson Mtr Co Inc r RD 3
Hunt Camille H Ⓗ policy writer Ins Dept Bk of Lexington, h 408 S Main
Hunt Chas A Jr (Margt L) Ⓗ h 426 S Main
Hunt Donease M looper Mountcastle Knitting Co r RD 6
Hunt Edw V Ⓗ h 965 S Salisbury
Hunt E Clyde (Clara) 2 emp WPA h 601 Station dr
Hunt Edwin B ship clk Peerless Mattress Co r RD 3
Hunt Elma spinner Dacotah Cotton Mills Inc S Salisbury at W-S Southbound Ry
Hunt Everette R (Mae D) 1 tex wkr h 37 Robbins cir
Hunt Flora (wid E G) Ⓗ h 108 E 6th av
Hunt Frances (wid Andrew) r 117 W 3d
Hunt Francis O emp CCC Camp r 223 N Salisbury
HUNT H D TRANSFER (Harvey D Hunt) 12 E 1st av—Tel 2617 (See back supplement cover and page 53)
HUNT HARVEY D (Lois) 3 Ⓗ (H D Hunt Transfer) h 705 W 5th av—Tel 7129
Hunt Ida C (wid C D) Ⓗ h 223 N Salisbury
Hunt Jas (Eva S) Ⓗ oiler Wennonah Cotton Mills Co h 403 Foy av
Hunt John R oiler Wennonah Cotton Mills Co r 965 S Salisbury
Hunt Julius E r 965 S Salisbury
Hunt L Wesley (Clatie B) 1 Ⓗ furn wkr h 11 Clark
Hunt Lloyd B doffer Wennonah Cotton Mills Co r 965 S Salisbury
Hunt Mae D (Mrs E R) doffer Wennonah Cotton Mills Co r 37 Robbins cir
Hunt Mary © Ⓗ cook h 455 (611) N Salisbury
Hunt Myrtle spooler Wennonah Cotton Mills Co r 965 S Salisbury
Hunt Nettie J r 965 S Salisbury
Hunt R Holt (Sarah E) 1 r 426 S Main
Hunt R Nat (Helen K) 1 Ⓗ dentist 10 E Center h 418 S State
Hunt Robt r 965 S Salisbury
Hunt Thos hlpr Wennonah Cotton Mills Co E 9th av nr Sou Ry
HUNT W BRYCE (Maxine C) 2 Ⓗ Physician, 8 E Center—Tel 2260, h 10 Williams cir —Tel 2216
Hunt Wm D (Rebecca B) 1 oiler Wennonah Cotton Mills Co h 939 S Railroad
Hunter Ada F (wid H G) h 609 Greensboro
Hunter C M emp Jr O U A M Orphans Home r RD 6
Hunter Chas tex wkr Cayuga Linen & Cotton Mills Inc r 9 S State
Hunter Dallas B (Mamie L) furn wkr r 223 W 5th
Hunter Daisy © hlpr The Sunlight Lndry Inc 107 W 4th
Hunter Jas © (Bessie) 1 carp r 701 Raleigh rd
Hunter Ruth I sten Coble Dairy Products Inc r 609 Greensboro

Hupp Rosa hlpr H Lee Waters Studio r 213 W 5th av
Hurdle Lucille B (Mrs R B) kindergarten tchr Lexington High Sch r 319 S State
Hurdle Robt B (Lucille B) 2 slsmn r 319 S State
Hurley John B Rev (Lena L) (H) h 139 W 1st av
Hurst Howard (Evelyn) clk Lexington Silk Mills r 313 W 3d av
Husky Butler © (Jeannie) 2 lab WPA h 206 E 1st
Hutchens Jas R emp United Furn Corp res Yadkin College N C
Hutchins Dewey sch tchr r 24 E 4th av
Hutchins I Summey (Myrtle) clk Farmers Hdw Co h 24 E 4th av
Hutchins Paul sch tchr r 24 E 4th av
Hutchins Ruth student r 24 E 4th av
HUTCHISON ELIZ, (H) Cash Industrial Bank of Lexington, h 415 S Main—Tel 6457
Hyatt Dewey (Loxie) 1 emp WPA h Fowler av nr Salisbury rd
Hyatt Loxie (Mrs Dewey) doffer Wennonah Cotton Mills Co r Fowler av nr Salisbury rd

I

TO FIND, A NAME YOU MUST KNOW HOW TO SPELL IT

Ideal Beauty Shop (Mrs Julia Hege) 2 Lexington Drug Co Bldg
Ideal Service Station (Kermit S Tate) 993 S Main
Ideal Shop (Virgil C Leonard) women's clo 114 S Main
Ijames Geo (Myrtie) 2 r 404 S Hargrave
Ijames J Marvin emp Dixie Furn Co Inc r 404 S Hargrave
Ijames Mary r 404 S Hargrave
Ijames Wm O emp United Furn Corp r 404 S Hargrave
Imbler Eula M looper Mountcastle Knitting Co r RD 2
Imperial Life Insurance Co 4-5 Lexington Drug Co Bldg
INDUSTRIAL BANK OF LEXINGTON, W Olin Burgin Pres, Joe V Moffitt and L Malcolm Grimes V-Prests, Eliz Hutchison Cash, Howard D Raper Asst Cash, 1 S Main—Tel 593
INDUSTRIAL BUILDING & LOAN ASSN, B Cabell Philpott Pres, Jas D Redwine V-Pres, Howard D Raper Sec-Treas, 1 S Main—Tel 593
Ingram Woodrow weaver Erlanger Cotton Mills r 711 S Main
INSURANCE DEPARTMENT, BANK OF LEXINGTON, Geo W Mountcastle Mgr, General Insurance 20 S Main (in Bank of Lexington)—Tel 322 **(See page 51)**
Israel Lillian (wid Frank) r 21 W Center

J

TO FIND, A NAME YOU MUST KNOW HOW TO SPELL IT

Jackson J T lawyer Court Hse sq r RD 1
Jackson Jas © (Matilda) lab h 115 Raleigh rd
Jackson O wtchmn Jr OUAM Orphans Home r RD 6
Jackson R Glenn (Eliz G) emp U S Soil Conservation Service h 12 Fairview dr
Jacobs Eliz tchr Lexington High Sch r 114 W 1st av
Jacobs Pauline opr Siceloff Mfg Co r 432 W 6th av
James Benj (Allie) emp U S Soil Conservation Service r 537 E Center
James Edith Mrs smstrs WPA res Welcome N C
James Rose © (H) cook Hege Inn h 34 Dunbar
James Ruth K © tchr Dunbar Sch r 321 N Pugh
Jarrett Luther (Sarah) 4 h 17 E 10th av

Jarrett Margt (Mrs P W) weaver Dacotah Cotton Mills Inc r 211 Foy av
Jarrett Oscar E hlpr Peerless Mattress Co r RD 6
Jarrett Paul W (Margt) 2 delmn Lexington Ice & Coal Co r 211 Foy av
Jarvis Arth R (Pearl) 1 formn United Furn Corp h 208 E Center
Jarvis C J sup clk Lexington Silk Mills r 208 E Center
Jarvis Foy C emp United Furn Corp r 208 E Center
Jarvis J Harrison (Mayme S) tex wkr Dacotah Cotton Mills Inc h 8 Dacotah Village
Jarvis Pearl r 13 Pine (Nokomis Mills)
Jarvis Raymond C emp Dacotah Cotton Mills Inc r 8 Dacotah Village
Jarvis Robt L (Carrie) 4 slasher hand Nokomis Cotton Mills h 13 Pine (Nokomis Mills)
Jarvis Rovie P emp Dacotah Cotton Mills Inc r 8 Dacotah Village
Jenkins Bascom emp Nokomis Cotton Mills r 404 W 6th av
Jenkins Bessie L Mrs 2 opr Sparrow Frocks Inc h 404 W 6th av
Jenkins Chas © shoe shiner City Barber Shop 9½ S Main
Jenkins Claudine © 2 maid r 11 Tussey
Jenkins Edna L organist State Street Methodist Protestant Ch r 805 W 5th av
Jenkins Ethel weaver Erlanger Cotton Mills r 509 Foy av
Jenkins Glenn L r 509 Foy av
Jenkins Hester M L (Mrs J N) welter Mountcastle Knitting Co r 213½ S Main apts 10-11
Jenkins Jas dr O T Nicholson Coal Yd r 511 W 5th av
Jenkins Jeremiah M © (Azile) billiards 218 E 4th h 403 (630) Raleigh rd
Jenkins John L (Lillie M) 3 emp United Furn Corp h W 4th av extd
Jenkins John N (Hester M L) supt Mountcastle Knitting Co h 213½ S Main apts 10-11
Jenkins Lena r 757 Erlanger
Jenkins M Oscar emp Nokomis Cotton Mills r 404 W 6th av
Jenkins Nannie (Mrs Robt) opr Siceloff Mfg Co r 511 W 5th av
Jenkins Newton B (Lena) 5 loom fixer Nokomis Cotton Mills h 78 (7) N Church
Jenkins Richd pkr Printcraft 13 E 1st av
Jenkins Robt (Nannie) 1 emp Carolina Panel Co Inc h 511 W 5th av
Jenkins Robt C (Ursula) 2 h 757 Erlanger
Jenkins Roby C carder Wennonah Cotton Mills Co r 805 W 5th av
Jenkins Saml weaver Erlanger Cotton Mills Co r 757 Erlanger
Jenkins Thos B trk dr Ocko P Pickett r 805 W 5th av
Jenkins Virginia H Mrs 3 h 509 Foy av
Jenkins Walter C (Mittie L) Ⓗ tex wkr Wennonah Cotton Mills Co h 805 W 5th av
Jenkins Walter I (Fannie M) 1 pharm Purcell Drug Co h West Side dr nr Station dr
Jenkins Winifred E student r 404 W 6th av
Jernigan Eug C (Loffie D) 2 projectionist U S Dept of Agriculture Soil Conservation Service h 312 S State
Jester D Wm tex wkr r 6 W 9th av
Jester Fannie h 6 W 9th av
Johnson A Starling (Della M) Ⓗ (Johnson Lbr Co) h 222 W 5th av
Johnson A Wm (Jane) restr 11 W 1st h 308 Greensboro
Johnson Allen student r 222 W 5th av
Johnson Audrey B looper Mountcastle Knitting Co r RD 2
Johnson B Ellen (Mrs W C) smstrs Siceloff Mfg Co r 19 Chestnut
Johnson Bynum L custodian Grimes Sch r S Salisbury bey W-S Southbound Ry
Johnson Carb doffer Wennonah Cotton Mills Co E 9th av nr Sou Ry
Johnson Chas (Nesbit) 1 emp Lexington Silk Mills r 521 Greensboro
Johnson Chas P r 308 Greensboro
Johnson Clara D inspr Mountcastle Knitting Co r 208 S State

Johnson Clyde (Mae) tex wkr h 504 Cotton Grove rd
Johnson Effie W (Mrs L O) spooler Wennonah Cotton Mills Co r 804 S Salisbury
Johnson Elieze clk Leonard Clnrs r 15 E 7th av
Johnson Ervin H (Georgia C) 3 brklyr r 513 Foy av
Johnson Floyd G (Louise S) 1 Ⓗ v-pres Leonard & Wagner Tire Co Inc dentist 101½ S Main h 21 W 2d
Johnson Frances L student r 15 E 7th av
Johnson Helen M emp Lexington Shirt Corp r 15 E 7th av
Johnson Herbert A eng Jr OUAM Orphans Home r same
Johnson J Archie emp Lexington Silk Mills r 308 Greensboro
Johnson Jas © (Mary) 4 lab h Dixie nr Smith av
Johnson John © (Connie) 1 lab h Cotton Grove rd nr city limit
Johnson John W student r 308 Greensboro
Johnson Jos W (Roxie W) 4 Ⓗ lino opr h 218 W 5th av
Johnson Lindsay L (Audrey) emp U S Soil Conservation Service r Thomason nr city limit
Johnson Lumber Co (A Starling Johnson) whol 107½ S Main
Johnson Luther O (Effie W) 3 oiler Wennonah Cotton Mills h 804 S Salisbury
Johnson Mae (Mrs Clyde) tex wkr Dacotah Cotton Mills Inc r 504 Cotton Grove rd
Johnson Nannie F (wid J N) h 401 Cotton Grove rd
Johnson Nesbit (Mrs Chas)) tex wkr Erlanger Cotton Mills r 521 Greensboro
Johnson Noah (Sybil) 2 cabtmkr Hoover Chair Co Inc h 19 E 7th av
Johnson Noble r 826 S Main
Johnson Pauline (Mrs W T) tex wkr Wennonah Cotton Mills Co r 401 Cotton Grove rd
Johnson Portland R (Jessie L) 2 brklyr h 943 S Railroad
Johnson R Roy (Maggie) 2 weaver Wennonah Cotton Mills Co h 944 S Railroad
Johnson Robt L (Rebecca B) 1 oiler Dacotah Cotton Mills Inc h S Salisbury bey W-S Southbound Ry
Johnson Sylvester V (Mattie L) 1 barber Morgan's Barber Shop h 23 E 6th av
Johnson Virginia tchr Lexington High Sch r 222 W 5th av
Johnson W Clay (Rachel) waiter Weaver's Barbecue Stand h 16 N Cecil
Johnson W Commodore (B Ellen) Ⓗ service sta 410 N Main h 19 Chestnut
Johnson W Thos (Pauline) 2 tex wkr Wennonah Cotton Mills Co r 401 Cotton Grove rd
Johnson Zeb B (Hattie R) Ⓗ formn Lexington Chair Co h 15 E 7th av
Johnston J A mech Wennonah Cotton Mills Co E 9th av nr Sou Ry
Johnston Marion firemn Wennonah Cotton Mills Co E 9th av nr Sou Ry
Johnston Thos doffer Wennonah Cotton Mills Co E 9th av nr Sou Ry
Johnston Viola spooler Wennonah Cotton Mills Co E 9th av nr Sou Ry
Jolly Wm M (Callie) 4 emp Dixie Furn Co Inc h Community nr Thomason
Jones Addie bkpr N C Gas Co r 215 W 3rd av apt 1
Jones Annie (wid W T) h 215 W 3d av apt 9
Jones Arth © (Annie) 2 tex wkr Erlanger Cotton Mills h 304 N Pine
Jones Benj © jan First Lutheran Ch 320 S State
Jones Bertie L Mrs 1 opr Siceloff Mfg Co r 6 Franklin
Jones Bev H © (Mattie) lab h 106 E 5th
Jones Bus © lab r 322 E 3d av
Jones Calvin J © (Verlyn) 1 r 10 Conner
Jones Chas G (Minnie L) 1 hosiery wkr h 314 Salem
Jones Earl © (Thenia) Ⓗ firemn Nokomis Cotton Mills h 501 Raleigh rd
Jones Edith G student r 314 Salem
Jones Ethel emp Sparrow Frocks Inc r 339 S Main
Jones Frank J © (Audrey) 2 jan Erlanger Kindergarten h 10 Conner
Jones Grady L (Mary) 2 emp Lexington Chair Co h 27 Hedrick
Jones Howard H (Saylor S) 3 h 605 Robbins
Jones Howard L (Vela W) 7 twister Wennonah Cotton Mills Co h 3 E 9th av

Jones Julia © maid h 244 E 3d av
Jones Lucille student r 424 S Railroad
Jones Mabel M bkpr r 215 W 3d av apt 9
Jones Mabel M bkpr r 215 W 3rd av apt 9
Jones Mary opr Sparrow Frocks Inc Fries av nr 5th av
Jones Mattie P © cook r 15 S Cecil
Jones Minnie L (Mrs C G) seamer Shoaf-Sink Knitting Mills Inc r 314 Salem
Jones Naomi (wid J B) tex wkr h 424 S Railroad
Jones Thos J clk Hotel March r same
Jones Vick opr Siceloff Mfg Co r 23 W 4th
Jones Wm C © (Mary) 6 emp United Furn Corp h 15 S Cecil
Jones Wm D © r 15 S Cecil
Jordan Alice weaver Erlanger Cotton Mills r 406 Irma av
Jordan Chas inspr Dacotah Cotton Mills Inc h 1 Dacotah Village
Jordan Lizzie © hlpr The Sunlight Lndry Inc r 108 E 3d
Jordan S H tex wkr Wennonah Cotton Mills Co r Hotel March
Jordan Saml © (Aline) Ⓗ carp h 205 Pine
Joyce Jean Mrs tchr Holt Sch r 309 N Main
Joyner Fronie Mrs r 76 N Church
Joyner Wm (Janie) carder Nokomis Cotton Mills h 76 N Church
Julian Albert L (Eliz V M) 3 br mgr Nick Brown's Gro h 213 S Williams
Jr O U A M National Orphans Home, W M. Shuford supt, Cotton Grove rd 2½ mi bey city limit
Junius Margt S © cook r 5 Tussey
Justice Foy K (Kathleen R) 1 emp Hoover Chair Co Inc h 315 W 8th av
Justice Irene Mrs r 215 W 3rd av apt 5
Justice Jasper L (Dessie B) 2 sta atndt Wagner Tire Service r 1001 S Main
Justice Louise librarian Davidson County Pub Library h 215 W 3d av apt 5
Justice Wm weaver Wennonah Cotton Mills Co E 9th av nr Sou Ry
Justice Wm E (Ella) oiler Lexington Silk Mills h 1001 S Main
Justice Wren weaver Dacotah Cotton Mills Inc S Salisbury at W-S Southbound Ry

K TO FIND, A NAME YOU MUST KNOW HOW TO SPELL IT

Katen Foy L wood ctr r 609 Foy av
Katen Lee (Eula M) 5 carp h 609 Foy av
Kearns Clarence (Flora B) 1 clk h 241 W 5th
Kearns Flora B (Mrs Clarence) tex wkr Erlanger Cotton Mills r 241 W 5th
Kearns Ina, spooler Dacotah Cotton Mills Inc S Salisbury at W-S Southbound Ry
Kearns Lamar O (Bertie) 2 sta atndt Wagner Tire Service h 215 Fairview dr
Kearns Mary E inspr Shoaf-Sink Knitting Mills Inc r RD 5
Keen Hilda M (Mrs R L) slswn McLellan's Stores Inc r 17 Vance cir
Keen Roy L (Hilda M) radio and refrigerator service mn Parker-Miller Co Inc r 17 Vance cir
Keller L P tex wkr Wennonah Cotton Mills Co E 9th av nr Sou Ry
Kelley Thos O weaver Wennonah Cotton Mills Co E 9th av nr Sou Ry
Kellough Lois student r 6 Dacotah Village
Kelly Lindsay © car washer Economy Mtrs Inc 218 N Main
Kelly Vincent tchr Lexington High Sch r 112 Chestnut
Kemp Luther © lab United Furn Corp r 120 E 3d
Kendley Lena opr Siceloff Mfg Co r RD 1
Kennedy Annice r 507 Cotton Grove rd

Kennedy Robt dep County Sheriff res Thomasville N C
Kennedy Robt E (Fannie)1 opr Duke Power Co h Holt nr Raeford av
Kennedy Sallie (wid Saml) r 978 S Main
Kennerly Mattie (wid G W) Ⓗ h 313 W 3d av
Kepley Arelia L welter Mountcastle Knitting Co r RD 2
Kepley Bower r E Center RD 6
Kepley Clyde A (Arlene G) 1 Ⓗ (Kepley Wood Yd) cash Piggly-Wiggly h 523 N State
Kepley D Claude dr Kepley Wood Yd r 523 N State
Kepley Donald F r Raleigh rd nr Century
Kepley Edw L (Ida M) 3 Ⓗ carder Dacotah Cotton Mills Inc h Hickory nr Cotton Grove rd
Kepley Edw L knitter Mountcastle Knitting Co 411 S Salisbury
Kepley Edward L (Naomi B) r 713 W 5th av
Kepley Fred A (Daisy) Ⓗ slsmn Lexington Hdw Corp h E Center RD 6
Kepley Grady waiter Piedmont Cafe r 26 N Cecil
Kepley Grady O emp United Furn Corp r RD 2
Kepley Hugh C knitter Shoaf-Sink Knitting Mills Inc r RD 5
Kepley Ina M presser Lexington Shirt Co r Hickory nr Cotton Grove rd
Kepley J Henderson (Molly) 3 doffer Nokomis Cotton Mills h Raleigh rd nr Century
Kepley Myrtle opr Sparrow Frocks Inc Fries av nr 5th av
Kepley Pauline r 227 E Center
Kepley Pauline inspr Siceloff Mfg Co r RD 2
Kepley Pete slsmn r 9 E 4th
Kepley Robt (Mattie) 4 h Raleigh rd nr Century
Kepley Ruth K M pairer Shoaf-Sink Knitting Mills Inc r RD 2
Kepley Velna opr Siceloff Mfg Co r RD 6
Kepley Wm R (Dollie) 4 emp Dixie Furn Co Inc h 510 E 1st
Kepley Wm R emp Dixie Furn Co Inc r RD 2
Kepley Wood Yard (Clyde A Kepley) Station dr nr West Side dr
Kepling Chas (Esther) 5 formn Lexington Chair Co h Century nr Raleigh rd
Kepp Henry (Noma) 1 slsmn h 221 S Main
Kepp Noma (Mrs Henry) furn rms 221 S Main r same
Kern Cube W (L Madeline) 1 emp United Furn Corp r 221 S Vance
Kesler A Lum (Edna) dep County Sheriff r RD 5
Ketchie J Martin (Rose W) emp Dixie Furn Co Inc h 26 W 3d av
Ketchie Marvin W (Margie L) hlpr r 215 Foy av
Key Fonnie M doffer Wennonah Cotton Mills Co r 1009 S Salisbury
Key Lula Mrs h 1009 S Salisbury
Key Lula M r 1009 S Salisbury
Killian Frank (Mary J) 5 trk dr h 9 E 7th av
Kimbrell Evelyn r 610 S State
Kimbrell Geneva student r 610 S State
Kimbrell Jeannette student r 610 S State
Kimbrell Mamie (Mrs T D) spooler Wennonah Cotton Mills Co r 610 S State
Kimbrell Minnie L (Mrs W S) spooler Wennonah Cotton Mills Co r 814 S Main
Kimbrell T Dock (Mamie) 1 weaver Wennonah Cotton Mills h 610 S State
Kimbrell Thos W (Mozelle M) 1 emp Hoover Chair Co Inc h 824 S Hargrave
Kimbrell Wilbur S planer Hoover Chair Co Inc r 814 S Main
Kimbrell Wm S (Minnie L) 2 weaver Wennonah Cotton Mills Co h 814 S Main
Kimbrell Wm S Jr emp Hoover Chair Co Inc r 814 S Main
Kimrey Annie D (Mrs Wade) smstrs Shoaf-Sink Knitting Mills Inc r Burgin av nr 5th av
Kimrey Wade (Annie D) 1 guard State Prison Camp h Burgin av nr 5th av
Kimel Lula M r 115 N Salisbury

Kimel Thos C (Mattie L) jailor County Jail h 115 N Salisbury
Kincaid Sarah tchr Robbins Sch r 418 S State
Kindley J Edd (Mary) Ⓗ sup clk Dacotah Cotton Mills Inc h Salisbury rd
Kines Amey emp Nokomis Cotton Mills r 304 E Center
Kines Harold tex wkr r 304 E Center
Kines Joe (Colera) 2 service sta 231 E Center h 304 same
Kines Lester weaver Lexington Silk Mills r 304 E Center
King Jack (Madge) 1 loom fixer Lexington Silk Mills r 208 E Center
King John W tex wkr Cayuga Linen & Cotton Mills Inc r 200 Irma av
King Leonard student r 305 W 6th
King Mildred V (Mrs W R) opr Sparrow Frocks Inc r 41 Pickard cir
King Sadie Mrs 2 emp Lexington Silk Mills r 305 W 6th
King Walter R (Mildred V) r 41 Pickard cir
Kinlow Wm © cook Carolina Cafe res Salisbury N C
Kinney Alice E (wid J A) r 528 E Center
Kinney Arth emp United Furn Corp Elk nr 3d
Kinney Clyde L student r 110 W 5th av
Kinney E Collis (Gladys F) 5 Ⓗ fnshr Hoover Chair Co Inc h Oak av nr Fairview dr
Kinney H Marshall emp Hoover Chair Co Inc r Oak av nr Fairview dr
Kinney Horace V (Selby C) 1 ins agt h Salisbury rd
Kinney Lacey ins agt r Salisbury rd
Kinney Lula (wid J W) h 110 E 1st
Kinney Mattie (wid W S) r Oak av nr Fairview dr
Kinney Numer R (Lillian R) 4 Ⓗ City Eng, County Surveyor civ eng 26 W Center h 22 Vance cir
Kinney Oathe C (Minnie D) gro S Salisbury bey W-S Southbound Ry h Salisbury rd
Kinney Oathe C Jr route slsmn Coble Dairy Products Inc r Salisbury rd
Kinney Robt D student r 22 Vance cir
Kinney Robt H emp Hoover Chair Co Inc r Oak av nr Fairview dr
Kinney Wm N (Mary E) 1 Ⓗ furn mfr h 110 W 5th av
Kinsey Lacey (Ethel) 2 tex wkr Erlanger Cotton Mills Co h 703 Erlanger
Kinzer Russell A (Emalee) Ⓗ ship clk Erlanger Cotton Mills h 1 S Hargrave
Kinzie Daphne (Mrs T B) inspr Siceloff Mfg Co r 278 Winston rd
Kinzie T B (Daphne) weaver Erlanger Cotton Mills h 278 Winston rd
Kirby Louise student r S Payne cor 2d av
Kirk Annie © student r 506 Elk
Kirk Barbara C Mrs r Salisbury rd
Kirk Bettie © student r 506 Elk
Kirk Cecil C (Kate C) 4 tex wkr h Salisbury rd
Kirk Christine © 1 r rear 224 E 3d av
Kirk Ella (wid Lee) warper Wennonah Cotton Mills Co r 961 S Main
Kirk Ethel (Mrs J Z) smstrs Siceloff Mfg Co r 273 W 5th
Kirk Helen © library wkr Dunbar Sch r 277 S Church
Kirk J Eug (Hattie) 3 h 18 N Cecil
Kirk J Zeb (Ethel) 1 route slsmn Coble Dairy Products Inc h 273 W 5th
Kirk Jack delmn Sink & Green r E Center RD 6
Kirk John © (Cora) Ⓗ ydmn Dacotah Cotton Mills Inc h 25 E 12th
Kirk Julius r E Center RD 6
Kirk Kath © 1 r 277 S Church
Kirk Roy L (Mary E) 1 tex wkr Cayuga Linen & Cotton Mills Inc h 15 W 11th av
Kirk Ruby student r 18 N Cecil
Kirk Vanzie © emp WPA r 277 S Church
Kirk Virginia © r 277 S Church
Kirkman Frances ofc sec Walser & Walser r 219 N Salisbury
Kirkman Maria B (Mrs Victor) tchr Holt Sch r 219 N Salisbury

Kirkman Ross O (Velna E) (Kirkman & Sons) h 219 N Salisbury
Kirkman Ross O Jr (Kirkman & Sons) r 219 N Salisbury
Kirkman T Vertie (Euilla) Ⓗ h 207 W 2d av
Kirkman Victor (Maria B) 1 (Kirkman & Sons) r 219 N Salisbury
Kirkman & Sons (Ross O, Victor and Ross O Kirkman Jr) undtkrs 8 E 1st
Kirkpatrick Lucille tchr Cecil Sch r 107 E Center
Kiser Parker D (Flonnie B) 6 weaver fixer Wennonah Cotton Mills Co h 810 Dacotah av
Kivett I Leslie (Etta M) 4 loom fixer Lexington Silk Mills h 609 Station dr
Kivett Ira L Jr student r 609 Station dr
Kiwanis Club of Lexington Cabell Philpott sec meets Thursday 12:30 p m 107 E Center
Knights Talvin H (Hazel) 1 USN r 519 Greensboro
Knox Annie © lndrs h 17 Conner
Knotts Geo © lab G W Smith Lbr Co W Center nr West Side dr

KOONTS—See also Coonts

Koonts A R Dewey (Sadie B) 3 oiler Wennonah Cotton Mills h 303 Leonford
Koonts Allen (Red Pig) r RD 4
Koonts Annis C (Mrs E L) spinner Wennonah Cotton Mills Co r 818 S Salisbury
Koonts Barber Shop (John L Koonts) 7 N Main
Koonts Buford J (M Lena) 4 hlpr Wennonah Cotton Mills Co h 312 Foy av
Koonts C Jasper (Annie E) 2 oiler Wennonah Cotton Mills Co h 15 W 9th av
Koonts Chas P (Bessie) 1 tex wkr h 958 S Railroad
Koonts Chester G (Pearl L) 1 (Chester's Eat-A-Bite) h 109 S State
Koonts Clifford H (Wadie I) 1 sweeper Wennonah Cotton Mills h 132 W 8th av
Koonts Conrad clk Davis Hdw r RD 4
Koonts Cora L (Mrs D B) spinner Wennonah Cotton Mills Co r 933 S Salisbury
Koonts Cromer (Chester's Eat-A-Bite) 33 W 2d av
Koonts David B (Cora L) h 933 S Salisbury
Koonts Dayton W emp United Furn Corp r RD 3
Koonts Deb O (Mattie W) 4 hlpr Wennonah Cotton Mills Co h 8 W 9th av
Koonts Dermot (Gillie S) 1 doffer Wennonah Cotton Mills Co h 809 Raeford av
Koonts E Frank (Lillie E) barber Koonts Barber Shop h 312 Salem
Koonts E Leonard clk Geo W Miller r 312 Salem
Koonts Earlie (Devator) 1 weaver Erlanger Cotton Mills Co h 708 Erlanger
Koonts Elsie T (Mrs H H) slswn Efird's Dept Store r 100 W 3d
Koonts Ernest L (Annie C) 3 doffer Wennonah Cotton Mills Co h 818 S Salisbury
Koonts Frances C r 818 S Salisbury
Koonts Garland M emp United Furn Corp r 104 E 4th av
Koonts Garnett hlpr Wennonah Cotton Mills Co E 9th av nr Sou Ry
Koonts Geo H boarder Mountcastle Knitting Co r RD 3
Koonts Glenna (wid Luther) 3 spooler Wennonah Cotton Mills Co h 3 W 9th av
Koonts Grace L (Mrs R C) spooler Wennonah Cotton Mills Co r 213 Irma av

KOONTS HARVEY H (Elsie T) 1 Ⓗ Justice of the Peace and Notary, 1 Hege-Harman Bldg—Tel 475, h 100 W 3d—Tel 7346

Koonts Harvey H Jr r 100 W 3d
Koonts Hazel C looper Mountcastle Knitting Co r 15 W 9th av
Koonts J Webster hlpr Hoover Chair Co Inc r 15 W 9th av
Koonts Jacob L (Callie) Ⓗ emp United Furn Corp h 104 E 4th av
Koonts John E emp Dixie Furn Co Inc r RD 5
Koonts John L (Martha J) Ⓗ (Koonts Barber Shop) h 415 W 5th av
Koonts Lacy feed pkr Grimes Bros r W Center extd RD 4
Koonts Lonnie F (Iva E) 2 emp Dixie Furn Co Inc h 318 W 7th av
Koonts Lula spinner Wennonah Cotton Mills Co E 9th av nr Sou Ry
Koonts M Lena (Mrs B J) spinner Wennonah Cotton Mills r 312 Foy av

Koonts Magdaline tex wkr rr 303 Leonford
Koonts Mildred opr Siceloff Mfg Co r RD 4
Koonts Oliver E slsmn Lexington Hdw Corp 15 N Main
Koonts Peanie F looper Shoaf-Sink Knitting Mills Inc r RD 4
Koonts Raymond C (Grace L) 3 furn wkr h 213 Irma av
Koonts Ruth student r 104 E 4th av
Koonts Sallie A r 100 W 3d
Koonts Vestal stockmn Siceloff Mfg Co r 702 Ford
Koonts Wade emp United Furn Corp r 104 E 4th av
Koonts Webster M (Lillian T) Ⓗ trav slsmn h 100 W 1st av
Koonts Wm H (Mittie A) Ⓗ carp Sou Ry Co h 314 Foy av
Koontz Addie clk W G Penry Co r 414 Ford
Koontz Artist P (Lula J) 2 Ⓗ twister Wennonah Cotton Mills h 803 S Main
Koontz C Mock slsmn h Burgin av nr 5th av
Koontz Clifford O © (E Alfredia) 1 lab h 411 Pine
Koontz Clinton W (Gluke A) fnshr Hoover Chair Co Inc h 713 S State
Koontz Crowell L knitter Shoaf-Sink Knitting Mills Inc r RD 3
Koontz Curtis L (Mabel E) Ⓗ clk Ry M S h 409 S State
Koontz Dimples © student r 702 Cotton Grove rd
Koontz Edw C © tex wkr Erlanger Cotton Mills r 468 N Salisbury
Koontz Emma M (Mrs J L) smstrs WPA r 809 S State
Koontz Floyd K (Irene F) 2 sawyer Hoover Chair Co Inc h 716 S State
Koontz Frankie © student r 702 Cotton Grove rd
Koontz Gladys C F welter Mountcastle Knitting Co r RD .
Koontz H Cletus (Mary A) 1 Ⓗ slsmn Lexington Coca-Cola Btlg Co h 817 S Hargrave
Koontz H Lester (Ada) 4 trk dr Wennonah Cotton Mills Co h 812 S State
Koontz Ira L (Gladys V) 1 Ⓗ clk Sou Ry Co h West Side dr nr Station dr
Koontz Jacob L (Emma M) h 809 S State
Koontz Jasper J Jr (Rachel I) 1 emp Hoover Chair Co Inc r 713 S State
Koontz Jesse F © (Lillie) 6 wtchmn Hoover Chair Co Inc h 702 Cotton Grove rd
Koontz Leila D (Mrs W R) drsmkr 810 S State r same
Koontz Lonnie H r 809 S State
Koontz Mabel E (Mrs C L) opr Sparrow Frocks Inc r 409 S State
Koontz Mack E (Lizzette) Ⓗ h 702 Dacotah av
Koontz Mack V emp Siceloff Mfg Co r 702 Dacotah av
Koontz Nell E looper Shoaf-Sink Knitting Mills Inc r RD 3
Koontz Nera © dom r 702 Cotton Grove rd
Koontz Ollie Mac C top puller Mountcastle Knitting Co 411 S Salisbury
Koontz Protus L (Nellie S) 4 Ⓗ clk Sou Ry Co h 707 W 5th av
Koontz Thos A © (Lena) 1 Ⓗ gdnr h 468 N Salisbury
Koontz Thos O © student r 468 N Salisbury
Koontz Thurman L (Margaree W) 1 opr Hoover Chair Co Inc h 22 Robbins cir
Koontz Vadn opr Sparrow Frocks Inc Fries av nr 5th av
Koontz W Gray (Leona) 2 br mgr D Pender's Gro h 802 W 5th av
Koontz Wm R (Leila D) 4 twister Wennonah Cotton Mills Co h 810 S State
Krock Simon (Sophie I) 1 eng U S Soil Conservation Service h 217 W 3d av apt 15
Kyer Genevieve M © tchr Dunbar Sch r 321 N Pugh
Kyser Nan Z Mrs genl supvr WPA res Thomasville N C

L TO FIND, A NAME YOU MUST KNOW HOW TO SPELL IT

Lake Floyd C (Sadie M) 4 Ⓗ warper Wennonah Cotton Mills h Hickory nr Cotton Grove rd
Lake Malin (Minnie) emp Dacotah Cotton Mills Inc h 29 Dacotah Village
Lake Sadie M (Mrs F C) spinner Dacotah Cotton Mills r Hickory nr Cotton Grove rd
Lamb Frances r 704 N Salisbury
Lamb H Cleve (Bertie) 3 (Lamb's Tin Shop) h 704 N Salisbury
Lamb Henry S sheet metal wkr Lamb's Tin Shop r 704 N Salisbury
Lamb Ruby r 725 Erlanger
Lamb's Tin Shop (H Cleve Lamb) tinners 540 N Main
Lambeth Bessie hosiery wkr r 18 S Williams
Lambeth Chas L (Grace) emp United Furn Corp h 24 Hedrick
Lambeth Donese hosiery wkr r 18 S Williams
Lambeth Frances H Mrs 2 presser Lexington Shirt Corp h 18 S Williams
Lambeth Miranda J (wid A L) h 334 W 6th
Lambeth Wm E (Gladys) 4 emp United Furn Corp h 2 S Church
Lancaster Forrest J (Cath G) 1 Ⓗ phys 3½ N Main h 109 W Center
Lancaster Laura (wid W J) matron Jr OUAM Orphans Home r same
Lance Lucille Mrs matron Jr OUAM Orphans Home r same
Langley Jack P (Helen J) 1 weaver Erlanger Cotton Mills h 816 S Hargrave
LANIER HAROLD H (Ida M) 1 Jewelry, Silverware, Watches and Diamonds 209 S Main—Tel 457, h 401 W 5th av (See page 52)
Lanier Harold S (Mary N) 1 trav slsmn r 213 W 5th av
Lanier Loyce Mrs grader Wennonah Cotton Mills Co h 929 S Salisbury
Lanier Mary N (Mrs H S) bkpr Lexington Gro Co r 213 W 5th av
Lanier Sara student r 401 5th av
Lanning Alvin L mach fixer Mountcastle Knitting Co 411 S Salisbury
Lanning Annie P W looper Shoaf-Sink Knitting Mills Inc r Fairview dr nr city limit
Lanning Arth T emp United Furn Corp r RD 3
Lanning Beulah B cash Ralglass Dept Store r 412 W 7th av
Lanning Broadus (Annie P W) h Fairview dr
Lanning C Viles (Carrie) furn wkr h 213½ S Main apt 8
Lanning David H 3 weaver Wennonah Cotton Mills Co h 946 S Railroad
Lanning Edw R (Marjorie K) 1 Ⓗ tex wkr Cayuga Linen & Cotton Mills Inc h Myrtle nr 8th av
Lanning Edw R Jr student r Myrtle nr 8th av
Lanning Emory B (Lucille D) 1 Ⓗ emp United Furn Corp h 435 W 8th av
Lanning Ernest R (Nellie) 2 emp United Furn Corp h 517 E 1st
Lanning Fred L (Glinner M) 4 mach opr Hoover Chair Co Inc h 806 S State
Lanning Grady L boarder Mountcastle Knitting Co 411 S Salisbury
Lanning H Otis r 412 W 7th av
Lanning Herbert C (Hattie) emp United Furn Corp h 509 E 1st
Lanning Hugh L boarder Mountcastle Knitting Co r RD 3
Lanning J Grady (Julia E) 5 twister Wennonah Cotton Mills Co h 808 S State
Lanning J Herman (Dorothy E) 1 emp Dixie Furn Co Inc h 434 W 6th av
Lanning Julia E (Mrs J G) spooler Wennonah Cotton Mills Co r 808 S State
Lanning Lessie M pairer Mountcastle Knitting Co r RD 3
Lanning Luther T (Mary) 1 furn wkr h Burgin av nr 5th av
Lanning Marvin A (Addie) 3 Ⓗ emp Dixie Furn Co Inc h 621 E 1st
Lanning Mary F seamer Shoaf-Sink Knitting Mills Inc r RD 5
Lanning Mittie S (wid Alex) nurse 435 W 8th av r same

Lanning Nannie L (wid J H) Ⓗ h 412 W 7th av
Lanning Odell emp WPA r RD 3
Lanning Odell L (Nellie B) 3 carder Wennonah Cotton Mills Co h 945 S Railroad
Lanning Otis C (Marie) 1 fnshr Hoover Chair Co Inc r 509 E 1st
Lanning Thad L (M Esther) 4 weaver Wennonah Cotton Mills Co h 811 S State
Lanning Virgil L emp United Furn Corp r RD 3
LANNING W ROPER (Juanita) 2 Ⓗ Chief City Police Dept, h 213 S Park—Tel 6494
Lanning Wm H emp United Furn Corp r RD 4
Lanning Wm O (Sara E) 1 Ⓗ emp Dixie Furn Co Inc h 439 W 6th av
LaPage Harriet P (wid J J) r 401 E Center
Latham Ray mech Boaze Mtr Co r RD 1
Lawrence Emmett (Louise) 2 Ⓗ hlpr h Hickory nr Cotton Grove rd
Lawrence Louise (Mrs Emmett) smstrs Lexington Shirt Corp r Hickory nr Cotton Grove rd
Lawyer Amelia © r 5 Tussey
Lawyer Chas r 502 S Hargrave
Lax Alex H (Pearl) 1 warp hand Lexington Silk Mills h West Side dr nr Center
Lax Ava L r 201 Hemstead
Lax J Harvey sweeper Lexington Silk Mills r West Side dr nr Center
Layden Edw H (Frances H) Ⓗ pharm Lexington Drug Co h 141 W 1st av
Layden Minnie (wid T F) Ⓗ h 102 E 2d av
Layton Daisy L (Mrs T J) spooler Dacotah Cotton Mills Inc r 200 Foy av
Layton Fred (Mary) 8 oiler Dacotah Cotton Mills Inc h 7 Dacotah Village
Layton T Jay (Daisy L) Ⓗ h 200 Foy av
Leak John © (Nellie) constn wkr h 309 (419) N Railroad
Leatherman Curtis L emp Dixie Furn Co Inc r RD 4
Leatherman Henry F boarder Shoaf-Sink Knitting Mills Inc r RD 4
Leatherman Wm C emp United Furn Corp r RD 4
Ledbetter Hazel tchr Robbins Sch r 107 E Center
Lee Aaron © r 277 S Church
Lee Alice V looper Mountcastle Knitting Co r 927 S Main
Lee Annie © h 17 Hartman
Lee Benj F (Lula J) Ⓗ agt Ry Exp Agcy Inc h 212 S State
Lee Chas (Bernice) 1 formn Erlanger Cotton Mills h 300 Winston rd
Lee Elliott © 2 lab WPA h 345 E 3d av
Lee Grace Mrs 1 spinner Erlanger Cotton Mills r 329 W 6th
Lee Lizzie Mrs smstrs WPA h 927 S Main
Lee Robt © emp United Furn Corp r 17 Hartman
Lee Wm P (Blanche M) 1 Ⓗ (Hotel Barber Shop) h 328 W 4th av
LeFevre Chas mus tchr 110 E Center r same
Leinbach Winella matron Jr OUAM Orphans Home r same
Leonard A Lawrence student r 325 W 7th av
Leonard A Odell Rev (Pearl) 4 pastor Second Reformed Ch h end N Church
Leonard Allen C emp United Furn Corp r RD 4
Leonard Arth M mach fixer Shoaf-Sink Knitting Mills Inc r RD 4
Leonard B Dale (Gladys E) 1 cash Southeastern Exp Co h 210 S Park
Leonard Baxter H (Irma B) 2 Ⓗ agt Southeastern Exp Co h 324 W 8th av
Leonard Benj (Sudie) 1 furn wkr h 269 W 6th
Leonard Bertha (Mrs F L) book mender WPA r 944 S Main
Leonard Bertha M folder Shoaf-Sink Knitting Mills Inc r RD 1
Leonard Bertie opr Siceloff Mfg Co r 512 E Center
Leonard Brantley (Amanda) 3 Ⓗ delmn Lexington Ice & Coal Co h 8 Burgess
Leonard Bruce R emp Carolina Panel Co Inc r 401 W 7th av
Leonard C Clifton (Ollie) 1 slsmn Grimes Ice Cream Co r 210 S Park
Leonard Callie C (wid R W) Ⓗ h 305 W 6th

Leonard Carl S (Lucile) 2 Ⓗ sec-treas Leonard & Wagner Tire Co h 503 W 2d av
Leonard Caroline student r 52 N Cecil
Leonard Chas A (Sue L) Ⓗ gro 300 W 7th av h 215 W 6th av
Leonard Chas C (Georgia E) Ⓗ h 408 W 7th av
Leonard Chas L (Transcella E) Ⓗ blksmith 14 W 1st h 444 Greensboro
Leonard Chas R farm supt Jr OUAM Orphans Home r same
Leonard Clarence R (Lula) 1 tex wkr Nokomis Cotton Mills h 11 Pine (Nokomis Mills)
Leonard Claudia B (wid R L) r 222 W Center
Leonard Cleaners (Tice Leonard) clo clnrs 7 W 1st
Leonard Clyde P (Ruby J) dr Southeastern Exp Co r 210 S Park
Leonard Connie (Theora) emp United Furn Corp r 27 E 2d av
Leonard Cora presser Sparrow Frocks Inc Fries av nr 5th av
Leonard Dalie L folder Shoaf-Sink Knitting Mills Inc r RD 4
Leonard Dallas (Nome) slasher Erlanger Cotton Mills h 277 Winston rd
Leonard Danl B (Minnie L) 1 dyer Wennonah Cotton Mills Co r 416 Cotton Grove rd
Leonard David B (Lora L) 1 hlpr h 416 Cotton Grove rd
Leonard David E pres Davidson County Fair Assn res Greensboro N C
Leonard Dollie opr Siceloff Mfg Co r RD 4
Leonard Dollie L opr Hedrick's Beauty Shoppe r 108 W 7th av
Leonard Donald emp Leonard Clnrs r 213 W 2d
Leonard Dorothy C Mrs 2 tex wkr Cayuga Linen & Cotton Mills Inc r 27 Robbins cir
Leonard E Harvey r 944 S Main
Leonard Edw emp Leonard Clnrs r 213 W 2d
Leonard Edw D (Ruth) 1 rayon wkr r 707 N Salisbury
Leonard Eliz F r 502 W 5th av
Leonard Eliz McN sch tchr r 155 W Center
Leonard Ella pairer Shoaf-Sink Knitting Mills Inc r RD 1
Leonard Elmer C emp United Furn Corp Elk nr 3d av
Leonard Elmo L (Lyndal) 1 Ⓗ ofc mgr Hege & Surratt Rental Agcy h 110 E Center
Leonard Emmaline (wid Wm) Ⓗ h 245 W 5th
Leonard Etta (wid J A) r 23 W 1st av
Leonard Etta M smstrs WPA r 303 W 8th av
Leonard Evelyn L top puller Mountcastle Knitting Co r 311 W 8th av
Leonard Exie K inspr Shoaf-Sink Knitting Mills Inc r RD 3
Leonard F Marshall student r 303 Hillcrest dr
Leonard Floyd M (Sylvia A) 1 slsmn United Baking Co Inc h 25 Vance cir
Leonard Frances (wid Hosea) h 512 E Center
Leonard Frances student r 269 W 6th
Leonard Fred L (Bertha) 6 h 944 S Main
Leonard Geneva opr Siceloff Mfg Co r 269 W 6th
Leonard Geo V (Clara F) Ⓗ sawyer h 310 Foy av
Leonard Geo W (Minnie F) Ⓗ eng Lexington Ice & Coal Co h 52 N Cecil
Leonard Geo W Jr r 52 N Cecil
Leonard Grace tex wkr r Thomason nr city limits
Leonard Grace quiller Lexington Silk Mills r 305 W 6th
Leonard Grady J dyer Wennonah Cotton Mills Co r 416 Cotton Grove rd
Leonard Graham E (Evelyn L) dr Southeastern Exp Co r 311 W 8th av
Leonard H Clay (Mae S) 2 Ⓗ hlpr Dacotah Cotton Mills Inc h 933 S Main
Leonard H Earl glazier E M Ward Co r RD 1
Leonard H Lee (Ila L) 2 Ⓗ emp Hoover Chair Co Inc h 415 Cotton Grove rd
Leonard Hallie fnshr Stonewall Overall Co r RD
Leonard Harold (Mae) 3 emp United Furn Corp h 510 E Center
Leonard Hattie r 114 W Center
Leonard Hattie (Mrs W E) opr Sparrow Frocks Inc r 509 W 5th av
Leonard Hazel bkpr r 211 S Park

Leonard Henry C (Myrtle) 1 contr h 211 S Park
Leonard Homer L (Jennie L) 5 h 117 Cotton Grove rd
Leonard Howard T, asst librarian Davidson County Pub Library, r 444 Greensboro
Leonard Hubert R rural carrier USPO r RD 6
Leonard I Marie r 303 Hillcrest dr
Leonard Iley I © h 405 N Pugh
Leonard Inez Asst City Treas r 508 W 2d av
Leonard Ira M (Myrtis) 3 Ⓗ (Bill's Place) whol meats Raleigh rd nr Century h same
Leonard Ismay V looper Mountcastle Knitting Co r RD 4
Leonard Ivey (Leonard's Bargain Store; Superior Mattress Co) r RD 3
Leonard J Baxter (Pearl) 3 slasher hand Erlanger Cotton Mills h 502 W 5th av
Leonard J Reid (Ruby J) 1 hlpr Wennonah Cotton Mills Co r 108 W 7th av
Leonard J Shelley (Marie) v-pres Arnold-Holman-Leonard Inc home chaplain Jr O U A M Orphans Home r RD 1
Leonard Jack D emp Dixie Furn Co Inc r RD 4
Leonard Jacob C Rev (Willie C) Ⓗ pastor First Reformed Ch h 214 W Center
LEONARD JACOB C JR (Mary L) Ⓗ Physician, 3 S Main—Tel 542, h 119 W 2d av—Tel 543
Leonard Jas dyer Wennonah Cotton Mills Co E 9th av nr Sou Ry
Leonard Jas typist County Farm Agt r S Payne nr Center
Leonard Jas B knitter Shoaf-Sink Knitting Mills Inc r RD 4
Leonard Jas R emp United Furn Corp r 410 Holt
Leonard Jennie tex wkr Cayuga Linen & Cotton Mills Inc 30 W 11th av
Leonard Jim Post No 8 American Legion, Lawrence O Walser commander, meets 2d Tuesday 7:30 p m, 320 Hargrave
Leonard Joe H (Irma) 1 Ⓗ sec-treas Arnold-Holman-Leonard Inc h 215 W 2d av
Leonard Joe H Jr student r 215 W 2d av
Leonard John B (Delie S) 1 Ⓗ agt Met Life Ins Co h 401 W 7th
Leonard John R (Lula B) h 414 W 8th av
Leonard John R Jr student 414 W 8th av
Leonard Jos R pumping plant opr City Water Dept r RD 1
Leonard Julia I clk r S Payne nr Center
Leonard Lela opr Sparrow Frock Inc Fries av nr 5th av
Leonard Leona tchr Holt Sch r 114 W 1st av
Leonard Louise r 519 E 1st
Leonard Lula (Mrs C R) spinner Nokomis Cotton Mills r 11 Pine (Nokomis Mills)
Leonard Lula B (Mrs J R) opr Sparrow Frock Inc r 414 W 8th av
Leonard Mamie L (wid J S) 1 h 410 Holt
Leonard Margt L looper Mountcastle Knitting Co r 401 W 7th av
Leonard Marshall pkr Printcraft 13 E 1st av
Leonard May V student r 23 W 1st av
Leonard Mildred C cash Belk's Dept Store r 401 W 7th av
Leonard Mittie (Mrs V C) slswn Ideal Shop r 406 W 5th av
Leonard Myrtle (Mrs H C) cafe mgr Robbins Sch r 211 S Park
Leonard Nettie (wid H H) h 519 E 1st
Leonard Nettie B (wid J L) Ⓗ smstrs Peerless Mattress Co h 108 W 7th av
Leonard Nichols T emp Leonard Clnrs r 213 W 2d
Leonard Nome (Mrs Dallas) spinner Erlanger Cotton Mills r 277 Winston rd
Leonard Nona ofc sec Dr Edwin J Cathell r 607 Station dr
Leonard Nona M r 944 S Main
Leonard Numa A (Lillie F) 5 Ⓗ slsmn Piedmont Furn Co Inc h 607 Station dr
Leonard Ocko F hlpr r 6 Franklin
Leonard O'dell M (Essie H) 1 weaver Erlanger Cotton Mills h 23 E 11th av
Leonard Odessa cafeteria wkr Robbins Sch r 944 S Main
Leonard Ollie Mrs 2 r Southbound RD 3

Leonard P Dave (H) sec-treas Davidson County Fair Assn rl est 7 W 1st av h 508 W 2d av
Leonard Paul B (Willie J) atndt Winccoff's Service Sta h Market nr 5th av
Leonard Paul C emp United Furn Corp r RD 4
Leonard Paul W mach fixer Shoaf-Sink Knitting Mills Inc r RD 3
Leonard R Cloys carp r Thomason nr city limits
Leonard R Elmer emp Hoover Chair Co Inc r 410 Holt
Leonard R Grady (Linnie) 3 (H) pntr h 710 S Hargrave
Leonard R Lacy (Lettie S) 1 clk USPO h 10 S Vance
Leonard R Leo (Edna H) 2 (H) (Leonard-Troutman Auto Service) h 214 S Williams
Leonard R Lindsay (Lummie J) (H) blksmith 25 W 2d av h 325 W 7th av
Leonard R Webster (Ruth) 1 (Leonard's Lunch) h 106 E 2d av
Leonard Rebecca (wid R L) r 944 S Main
Leonard Reid (Virginia) (H) bkpr h 703 N Salisbury
Leonard Reitzel T furn wkr r 303 Hillcrest dr
Leonard Robt C (Geneva) 1 carp h Thomason nr city limits
Leonard Robt E (Addie McN) (H) 155 W Center
Leonard Robt J emp United Furn Corp r RD 3
Leonard Robt L (Myrtle) 2 (H) brklyr h 413 Cotton Grove rd
Leonard Robt L (Emma R) 7 cred mgr Lexington Furn Exch h 303 Hillcrest dr
Leonard Robt L (Pauline) 3 emp Lexington Chair Co h 706 Dacotah av
Leonard Robt L Jr student r 10 S Vance
Leonard Roby (Eula F) (Leonard's Bargain Store; Superior Mattress Co) r RD 3
Leonard Roby slsmn Edgar E Nance r 512 E Center
Leonard Roosevelt H (Muriel) 6 auctioneer h 39 Curry
Leonard Roy delmn Lexington Ice & Coal Co r 8 Burgess
Leonard Roy F tex wkr Erlanger Cotton Mills r 410 Holt
Leonard Ruth r 52 N Cecil
Leonard Ruth C sch tchr r 155 W Center
Leonard Ruth M r 303 W 8th av
Leonard Sallie B (wid M K) (H) h S Payne nr Center
Leonard Selma D r 905 Dacotah av
Leonard Stokes (Virginia) 1 furn wkr r 27 E 2d av
Leonard Sudie (Mrs Benj) opr Siceloff Mfg Co r 269 W 6th
Leonard Thelma opr Siceloff Mfg Co r RD 3
Leonard Thurmond (Eliz) 2 trk dr h end Burgess
Leonard Tice (Daisy L) 6 (Cash & Carry Shoe Shop; Leonard Clnrs) h 213 W 2d
Leonard Titus pressmn Printcraft 13 E 1st av
Leonard-Troutman Auto Service (R Leo Leonard, David C Troutman) service sta 201 S State
Leonard Tullar M knitter Shoaf-Sink Knitting Mills Inc r RD 3
Leonard Van slsmn O L Evans Mtr Co 6 W 2d
Leonard Virgil C (Mittie) (Ideal Shop) r 406 W 5th av
Leonard Virgil L USN r 303 Hillcrest dr
Leonard Virginia (Mrs Stokes) opr Siceloff Mfg Co r 27 E 2d av
Leonard Virginia L looper Shoaf-Sink Knitting Mills Inc r 519 E 1st
Leonard W Jas (Adelaide) service mgr Boaze Mtr Co r RD 1
Leonard W L dyer Wennonah Cotton Mills Co E 9th av nr Sou Ry
Leonard Webster (Nellie) 2 warper Lexington Silk Mills r 305 W 6th
Leonard Wm E (Hattie) carrier USPO h 509 W 5th av
Leonard Wm F r 976 S Main
Leonard Wm T (Victoria) emp City Street Dept h 9 Cherry
Leonard Willie H knitter Shoaf-Sink Knitting Mills Inc r RD 3
Leonard X L emp Leonard Clnrs r 213 W 2d

Leonard & Wagner Tire Co Inc, C Ray Sharpe pres, Floyd G Johnson v-pres, Carl S Leonard sec-treas, 223-25 S Main
Leonard's Bargain Store (Ivey and Roby Leonard) gros 18 W 2d av
Leonard's Lunch (R Webster Leonard) 214 E 2d av
Leverett Bessie M © student r 42 Dunbar
Leverett Doris lab r 513 N Railroad
Leverett Jas © (Aline) 1 emp E M Ward Co h 42 Dunbar
Leverett Louise © student r 513 N Railroad
Leverett Luther © emp Lexington Chair Co r 513 N Railroad
Leverett Otis © (Lizzie) 5 log ctr h 208 N Pine
Leverett Roy © lab Lexington Chair Co r 42 Dunbar
Leverett Ruby © student r 513 N Railroad
Leverett Saml © emp Lexington Chair Co r 208 N Pine
Leverett Theo © tex wkr r 513 N Railroad
Leverett Thos © (Josephine) 4 lab h 513 N Railroad
Leverett Wm © emp Lexington Chair Co r 513 N Railroad
Leverette Ed © jan Cayuga Linen & Cotton Mills Inc 30 W 11th av
Leverette Rovelt © jan Cayuga Linen & Cotton Mills Inc 30 W 11th av
Lewis Essie © emp B & B Lndry Inc h 14 Conner
Lewis Floyd doffer Wennonah Cotton Mills Co E 9th av nr Sou Ry
Lewis Lula Mrs r 503 W Center
Lewis Wiley © (Lillie) 2 lab h 12 Conner
Lewis Mary Mrs 2 opr Rose Ellen Beauty Parlor h 310 W 5th av
Lexington Antique Shop (Mrs Ola Peeler, Versie Miller) 33 E 1st av
Lexington Beauty Shop (Daisy Shive) 11 E 1st av
Lexington Book & Stationery Co (Herbert O Sink) 21 S Main
Lexington Bowling Alley, Lonnie W Blackwelder mgr, 107 N Main
Lexington Bus Station, L A Burkett mgr, 5 W 1st av
Lexington Cemetery, John J Bates caretkr, 320 N State
Lexington Chair Co, Mrs Fleta J Burke v-pres, Jas O Burke sec-treas, mfrs, Raleigh rd cor Church

LEXINGTON—CITY OF—

CITY HALL, 26-28 W Center

Board of City Commissioners, Garland Burkhart, E O and Paul Hinkle, Edw Michael, C R Sharpe, Phons Spanola, W L Weddington and C E Williams members City Hall
Clerk, Chas E Williams, City Hall
Engineer, Numer R Kinney, City Hall
FIRE DEPARTMENT, T Norman Owen Chief, 30 W Center—Tel 323
Incinerator, John F Bowers supt, end Elk
MANAGER, Jas L Gordon, Office City Hall—Tel 387
MAYOR, John B Craven, Office 5 N Main—Tel 2265
Meat and Milk Inspector, Archie E Brannock, City Hall
POLICE DEPARTMENT, W Roger Lanning Chief, City Hall—Tel 2247
Tax Collector, Jas L Gordon, City Hall
Treasurer, Phons Spanola, City Hall
Street Department, E Parker Everhart supt, S Pugh cor E 1st av
Superintendent of Schools, Allison W Honeycutt 110 N State
Water and Light Department, Chas B Williams supt, S Pugh cor E 1st av

LEXINGTON COCA-COLA BOTTLING CO, Thos M Snyder Mgr, S Railroad cor E 2d av —Tel 2263 (See card BD)

Lexington Colored Cemetery 517 N Railroad
Lexington Council No 21 Jr O U A M, Fred O Sink sec, meets Mondays 7:30 p m, 3d flr Development Bldg
Lexington Drug Co, Wm F Welborn mgr, 16 S Main

Lexington Drug Co Building Court Hse sq cor Main
Lexington Forwarding Co (Olin T Davis) trans 7 E Center
Lexington Furniture Exchange (Jas E Swicegood) 13 N Main
Lexington Greenhouses (Mrs Minnie H Feegar) florists 210 W 5th av
Lexington Grocery Co, J Tilden Hedrick pres, H Wood Dorsett v-pres, Brantley H Finch sec-treas, whol, 101 E 3d av
LEXINGTON HARDWARE CORP, Jas D Redwine Pres, J Henry Greer and Joe V Moffitt V-Prests, Paul M Bernhardt Sec-Treas-Genl Mgr, 15-17 N Main—Tel 313 (See left top lines)
Lexington High School, Thos D Stokes prin, 110 N State
LEXINGTON HOUSE FURNISHING CO (J Arth, Mrs Fannie H and Mrs Lula G Lindsay) Furniture and House Furnishings, 19 W 2d av—Tel 327
LEXINGTON ICE & COAL CO, Cecil C Eanes Mgr, 60 N Church—Tel 351 (See cards B D)
Lexington Lodge No 473 AF & AM, W F Sparger sec, meets 2d & 4th Fridays 8:00 p m 3d flr Development Bldg
Lexington Lodge OES, Mildred Lindsay sec, meets 1st & 3d Thursdays 8:00 p m 3d flr Development Bldg
Lexington Municipal Golf Course, C C McCuiston mgr, end Fairview dr
LEXINGTON PERPETUAL BUILDING & LOAN ASSN, Geo W Mountcastle Pres, Fred O Sink V-Pres, John A McCrary Sec-Treas, Cyrus D McCrary Asst Sec-Treas, 20 S Main—Tel 321 (See back supplement cover)
LEXINGTON RETAIL MERCHANTS ASSN INC, E Odell Hinkle Pres, Jas D Redwine V-Pres, Mary E Trice Sec-Treas, 2 Hege-Harman Bldg, 16½ N Main—Tel 480 (See page 47)
Lexington Shirt Corp, Chas M Peeler pres, Zeb V Dillon sec-treas, mfrs, 109 E 2d av
Lexington Silk Mills, J Marshall Browning ofc mgr, rayon gds mfrs, W Center at city limits
LEXINGTON TELEPHONE CO, Wm F Harris Mgr, 18 E 2d av—Tel 2226
Life Insurance Co of Virginia, Fred W Bankett (Salisbury N C) asst mgr, 7 S Main
Lindsay Albert © (Gertrude) 1 lab h 310 E 3d av
Lindsay Daught © jan h 4 Conner
Lindsay E Mildred Ⓗ tchr Holt Sch h 314 Hillcrest dr
LINDSAY FANNIE H (Mrs J A) (Lexington House Furnishing Co) r 314 Hillcrest dr —Tel 7238
LINDSAY J ARTH (Fannie H) (Lexington House Furnishing Co) r 314 Hillcrest dr—Tel 7238
Lindsay J Clyde r 420 Salem
LINDSAY LULA G (wid J W) Ⓗ (Lexington House Furnishing Co) h 420 Salem—Tel 6133
Lindsay Ted © (Easter) concrete mixer r 106 E 5th
Lindsay Wm E (Annie) mach fixer Moutcastle Knitting Co r 532 E Center
Lindsey Anglos M (Mildred C) 2 Ⓗ (Lindsey Press) h 321 Hege dr
Lindsey John R Rev (Annie M) pastor The Church of God, h 902 Dacotah av
Lindsey Press (Anglos M Lindsey) 9 S Main
Link Brondell emp Hoover Chair Co Inc r 939 S Salisbury
Link Carrie Mrs 3 tex wkr Wennonah Cotton Mills Co h 939 S Salisbury
Link Chas W (Janie) 7 emp United Furn Corp h 533 E Center
Link Clyde (Kathleen C) 1 emp Hoover Chair Co Inc r 619 S Salisbury
Link Eunice opr Siceloff Mfg Co r 210 S State
Link Henry E student r 110 W 1st av
Link Henry T (Etta S) pres Dixie Furn Co Inc h 110 W 1st av
Link Ida nurse West Side dr nr Station dr r same
Link Irvin L filler Peerless Mattress Co r 12 W 8th av

Link Jas F furn repr r 401 W 8th av
Link John D emp Hoover Chair Co Inc r 513 W 5th av
Link John E (Claudia) Ⓗ h 126 W 3d
Link John W (Eliz T) Ⓗ emp Dixie Furn Co Inc h 401 W 8th av
Link Jos M (Carrie B) warper Wennonah Cotton Mills Co h 14 W 8th av
Link Julia (Mrs Ray) smstrs Lexington Shirt Corp r 210 S State
Link Julius C emp Dixie Furn Co Inc r RD 4
Link Mary E (wid H L) Ⓗ h 12 W 8th av
Link Mary E nurse West Side dr nr Station dr r same
Link Paul D 2 repr Lexington Chair Co r 401 W 8th av
Link Ray (Julia) slsmn r 210 S State
Link Rayvon student r 939 S Salisbury
Link Retha (wid Wm) 1 r 310 Foy av
Link Robt R (Pearl M) 2 emp Nokomis Cotton Mills h 118 W 2d
Link Roy L (Rosa) 1 furn wkr h 98 W 4th
Link Ruth H (Mrs J L) cash Efird's Dept Store res Welcome N C
Link Stamey C (Heathie) 2 repr Wennonah Cotton Mills Co h 513 W 5th av
Link Victoria tchr Jr O U A M Orphans Home r 126 W 3d
Link Virginia L opr Siceloff Mfg Co r 513 W 5th av
Link Wm (Martha) 1 tex wkr r 223 E Center
Link Zelma F student r 513 W 5th av
LINVILLE ARCH F (Conrad-Linville & Martin) r 107 E Center—Tel 369
Lippard Ada Mrs r 4 Smith
Lippard Hazen L (Leo) 1 lapper Nokomis Cotton Mills h 12 Pine (Nokomis Mills)
Lippard Leo (Mrs H L) tex wkr Nokomis Cotton Mills r 12 Pine (Nokomis Mills)
Lippard Lewis W (Ola) doffer Nokomis Cotton Mills h Hackney nr Raleigh rd
Little Hop's Cafe (Grady H Wilson) 914 S Salisbury
Littlejohn Oscar © (Eva) lab WPA h 211 E 1st
Littlejohn Bertha © cook r 211 E 1st
Littlejohn Robt © lab WPA r 120 E 3d
Littlejohn Thos © (Lula) elev opr United Furn Corp r 109 E 2d
Littles Wesley © r 311 (97) S Pugh
Littleton Boyd F boarder Mountcastle Knitting Co r 216 W Center
Littleton Ruby L K welter Mountcastle Knitting Co r 216 W Center
Littleton Willie J welter Mountcastle Knitting Co 411 S Salisbury
Livengood Beulah (Mrs Raymond) spooler Wennonah Cotton Mills Co r 110 W 8th av
Livengood Raymond (Beulah) emp United Furn Corp h 110 W 8th av
Livingston Donald A (Lucille) 1 h 615 West Side dr
Loakabib Glenn (Lucy) 1 h New nr Thomason
Loflin Arth E (Betty) 3 pntr h Cotton Grove rd nr limits
Loflin Carl B br mgr D Pender Gro r 9 E 4th
Loflin Edw pntr r Cotton Grove rd nr limits
Loflin Lindsay M (Gertrude) 1 repr Cash & Carry Shoe Shop h 311 N State
Loflin Lindsay M Jr student r 311 N State
Loflin Pat pntr r Cotton Grove rd nr limits
Loflin Sallie © cook r 341 E 3d av
Lofton Robt (Kathleen) r 705 S Main
Logan Ida © 2 cook h 507 (32) N Railroad
Lohr Ellen M (wid R L) r 704 N Main
Lohr Foil A trk dr Conrad & Hinkle r 23 Vance cir
Lohr Harvey L (Retta M) 3 Ⓗ h 23 Vance cir
Lohr Hattie M Ⓗ sten h 704 N Main
Lohr Herbert M (Mary) 2 Ⓗ (Sou Lunch) h 20 Curry
Lohr Ivey W (Mary E) 4 Ⓗ clk Ry M S h 407 W Center
Lohr J Brantley (Lillie) 5 Ⓗ tex wkr h E Center RD 6

Lohr John meter reader City Water & Light Dept r E Center RD 6
Lohr Minnie E r 704 N Main
Lohr Noble tex wkr r E Center RD 6
Lohr R Glenn student r 23 Vance cir
Lohr Roy pres Davidson Farmers Mut Exch r RD 2
Lohr S Estella opr Siceloff Mfg Co r 704 N Main
Lohr Wm R (Valinda) clk Sink & Green h 311 W Center
LOMAN—See also Lowman
Loman E Adam r 4 Clark
Loman Eddie r 35 Pond
Loman Gertrude A r 4 Clark
Loman J Webster emp Dixie Furn Co Inc r 4 Clark
Loman Jesse L emp Dixie Furn Co Inc r 719 Raleigh rd
Loman John D (Mintie A) carp h 719 Raleigh rd
Loman John H (Mary) 1 doffer Nokomis Cotton Mills h 35 Pond
Loman Manuel D (Callie) carder Nokomis Cotton Mills h 28 Pond
Loman Ollie E (Addie L) h 4 Clark
Loman T Clarence (Freda A) mach Dixie Furn Co Inc r 8 Franklin
Loman Thos tex wkr Nokomis Cotton Mills r 28 Pond
Lomax Harold (Savannah R H) 1 (Hilliard & Lomax) dr Gulf Oil Corp r 313 Cotton Grove rd
Lomax Savannah R H (Mrs Harold) clipper Shoaf-Sink Knitting Mills Inc r 313 Cotton Grove rd
Lomax Shirley R (M Lula) 1 Ⓗ opr Duke Power Co h 307 Foy av
Lumsden John M (Ellie) 3 slasher tender Erlanger Cotton Mills Co h 729 Erlanger
Long Albert S Rev © r 206 E 1st av
Long Denarza © emp Hoover Chair Co Inc r 206 Raleigh rd
Long John T © (Minnie) 1 firemn Lexington Chair Co h 515 N Salisbury
Long Mary © hlpr The Sunlight Lndry Inc r 108 E 3d
Long Richd © (Thelma) 1 Ⓗ barber Vaver K W Long billiards S Railroad cor E 3d av h 15 Smith
Long Robt K © lab r 206 Raleigh rd
Long Tranas © lab r 206 Raleigh rd
Long Vaver K W © (Lillie) 4 barber S E 2d av h 206 Raleigh rd
Long Wilma tex wkr Cayuga Linen & Cotton Mills Inc 30 W 11th av
Lookabill Ada E (Mrs W H) opr Siceloff Mfg Co r 102 W 7th av
Lookabill J S guard State Prison Camp r same
Lookabill Nancy J (wid J L) r 102 W 7th av
Lookabill Walter H (Ada E) 3 formn Hoover Chair Co h 102 W 7th av
Lopp Alice Mrs Ⓗ spooler Wennonah Cotton Mills Co h 23 E 7th av
Lopp B Gilmer (Velna Y) 3 warper Nokomis Cotton Mills h 716 S Main
Lopp Banks I (Emma L) 2 mech r 29 E 6th av
Lopp Betty K (wid W F) Ⓗ h 303 W 6th av
Lopp C Paul r 29 E 6th av
Lopp Clara E (wid C E) Ⓗ h 419 W 6th av
Lopp Cornelia H (wid E E) Ⓗ h 715 S Salisbury
Lopp Curry F (Julia J) Ⓗ supt County Welfare Dept h 310 W 2d
Lopp Deloss © (Pauline) 1 porter Wagner Tire Service r 403 Elk
Lopp F Furman carrier USPO r RD 2
Lopp Franklin R doormn Carolina Theatre r 29 E 6th av
Lopp H Irvin (Annie B) 2 Ⓗ h 29 E 6th av
Lopp Harold H doormn Granada Theatre r 29 E 6th av
Lopp Irene emp Lexington Shirt Corp r 21 W Center
Lopp J Byron (Dorothy M) 1 Ⓗ slsmn McCrary Elec Sups h Fairview dr ½ mi bey Elk
Lopp John S (Madie P) Ⓗ emp Dixie Furn Co Inc h 405 W 6th av

Lopp Julia J (Mrs C F) tchr Jr O U A M Orphans Home r 310 W 2d
Lopp Lula © h 403 Elk
Lopp Margt © cook r 403 Elk
Lopp Mead (Otelia L) 1 emp Lexington Shirt Corp r 6 Franklin
Lopp Mildred emp Lexington Shirt Corp r 21 W Center
Lopp Modie P (Mrs J S) opr Siceloff Mfg Co r 405 W 6th av
Lopp Sara E student r 303 W 6th av
Lopp T Paul clk State Street Gro r RD 1
Lopp Thelma L r 419 W 6th av
Lopp Velna Y (Mrs B G) opr Siceloff Mfg Co r 716 S Main
Lord Chas L (Blanche I) 4 sawyer Carolina Panel Co Inc h West Side dr nr 3d av
Louie Brady brklyr r 11 Adams
Louie Chafin (Thelma) 1 emp Carolina Panel Co Inc r 11 Adams
Louie Robt (Laura) brklyr h 11 Adams
Louie Robt Jr msngr Western Union Teleg Co r 11 Adams
Louie Worth hlpr City Shoe Shop r 11 Adams
Louya Dink P (Irene) 5 tex wkr Nokomis Cotton Mills h 34 Pond
Louya Eddie r 35 Pond
Lovell Edna (wid J M) r 1120 S Salisbury
Lovell Ernest r 1120 S Salisbury
Lovell Monroe (Delia G) 3 atndt Leonard & Wagner Tire Co Inc h 1120 S Salisbury
Lovell Mallory (Georgia B) 3 h 24 Robbins cir
Lovell Mary B Mrs r 700 Raleigh rd
Lovell Ollie tex wkr Cayuga Linen & Cotton Mills Inc r 1120 S Salisbury
Lowder D Wesley (Anna J) 1 Ⓗ furn wkr h 7 Clark
Lowder Jake D (Pearl E) furn wkr h 501½ Salem
Lowder Jas M emp Dixie Furn Co Inc r RD 2
Lowder John M hlpr r 7 Clark
Lowder Pearl E (Mrs J D) inspr Shoaf-Sink Knitting Mills Inc r 501½ Salem
Lowe Auvila L (Mrs J T) (Century Oaks) r 309 N Main
Lowe Duella © 2 emp B & B Lndry Inc h 502 N Railroad
LOWE JOHN T (Auvila L) Ⓗ Pres Piedmont Furniture Co Inc, h 309 N Main—Tel 448
Lowe John T Jr USN r 309 N Main
Lowe Laura © lndrs r 109 Tanyard
Lowe Mary L r 309 N Main
Lowe Roger © 1 h 109 Tanyard
Lowe Viola © student r 502 N Railroad
Lowe W Cabell student r 309 N Main
Lowery Henry © (Susan) 1 porter O L Evans Mtr Co h 102 (509) E 5th
LOWMAN—See also Loman
Lowman Alice A (Mrs F H) opr Siceloff Mfg Co r 304 W Center
Lowman Esther (Mrs G C) opr Siceloff Mfg Co r 506 S Hargrave
Lowman Frank H (Alice A) emp Rains Novelty & Furn Co r 304 W Center
Lowman Grover C (Esther) h 506 S Hargrave
Lumley Grace L nurse Jr OUAM Orphan Home r same
Lumsden Mary J emp WPA r 17 W 8th av
Lumsden Robt T (Mayme) barber City Barber Shop h 111 E 5th av
Lumsden Ruth C r 17 W 8th av
Lumsden Wm H (Delia E) h 17 W 8th av
Luther Berry © r 300 Cherry
Luther Ervin © student r Holt nr Smith av
Luther Hal J trk dr Coble Dairy Products Inc res Asheboro N C
Luther Martha © cook h 300 Cherry
Luther Wm © (Ethel) trk dr Lexington Ice & Coal Co h Holt nr Smith av

M TO FIND A NAME YOU MUST KNOW HOW TO SPELL IT

Mabry Alberta © dom r 307 N Pugh
Mabry Annie © Ⓗ h 307 N Pugh
Mabry Ida © sch tchr r 307 N Pugh
Mabry Jas © (Martha) yd wkr Hoover Furn Co h 208 E 3d
Mabry Lewis E Rev (Nettie E) 1 pastor First Methodist Protestant Ch h 25 W 7th av
Mabry Robt © r 307 N Pugh
Mabry Wm S © h 307 N Pugh
Macks 5, 10 and 25c Store, Philip T Brooks mgr, 121-23 S Main
Madison Jesse © (Alberta) 1 jan Dunbar Sch h 409 Elk
Mahathey Hugh mach fixer Shoaf-Sink Knitting Mills Inc h 213½ S Main apt 16
Mahathey Mildred Mrs r 310 E Center
Mahoney Paul waiter Carolina Cafe r 211 N Main
Maley J Lloyd (Lottie M) 1 Ⓗ tex wkr h 203 Cotton Grove rd
Maley Lillie B (wid J L) weaver Wennonah Cotton Mills Co h 822 S Main
Maley Myrtle B tex wkr r 203 Cotton Grove rd
Maley Robey student r 203 Cotton Grove rd
Mallard David emp United Furn Corp r RD 3
Mallard Jas J (Ida B) h Market nr 5th av
Mallard Jas L (Mary B) clk Hoover Chair Co r 28 W 11th av
Mallard Marvin T (Mary P) emp Lexington Shirt Corp r 305 W 5th av
Malpass Colon J asst mgr Raylass Dept Store r Hotel March
Maness Amy (wid Ellis) r 203 Hemstead
Maness Garland (Geneva) 1 emp Lexington Silk Mills h 516 N State
Manley Benton W (Emma T) 2 weaver Lexington Silk Mills h 419 Ford
Manley Helen L r 20 W 11th av
Mann G S tex wkr Cayuga Linen & Cotton Mills Inc 30 W 11th av
Mann Spurgeon B (Emma) 1 doffer Erlanger Cotton Mills Co r 304 Dixie
Manning Vina © cook r 120 E 3d
Manuel Geo © Shoe shiner Hotel Barber Shop 108 S Main
March Geo W © (Dora B) Ⓗ h 211 Pine
MARCH HOTEL, Whit L Brown Mgr, 102 S Main—Tel 589
Marietta Beauty Shoppe (Mrs Mary Going) 1½ N Main
Marion Albert B waiter Swicegood's Barbecue r 19 E Center
Marion Carl pkr Printcraft r 103 Copell
Marion J Banner (Maude L) 2 gro 103 Copell h same
Marley Howard J waiter Bob's Cafe r 308 Salem
Marley John C (Grace S) 1 slsmn Boaze Mtr Co h 211 W 6th av
Marley Oscar J (Naomi E) 2 mgr Conrad & Hinkle h 308 Salem
Marlin Naomi (Mrs T B) tchr Erlanger Gindergarden r Erlanger
Marlow J C slsmn United Baking Co Inc res Winston Salem N C
Marsh Sylvia L Mrs tchr Grimes Sch r 107 E Center
Marshall Lillian © 1 lndrs r 607 Raleigh rd
Martin Adie © (Susie) 6 Ⓗ lab h 1 Tussey
Martin Chas G (Mildred M) 1 waiter Piedmont Cafe h 403 W 5th av
Martin Clyde B © (Emma R) 2 lab h 417 N Pine
Martin Ethel E pkr Lexington Shirt Corp r 220 W 2d av
Martin Hilton © lab Carolina Panel Co Inc r 417 N Pine
MARTIN HUGHES E, Mgr Belk's Department Store, r 107 E Center—Tel 369
Martin J Early (Viola) spinner Wennonah Cotton Mills Co h 308 Leonard

Martin Jas H © (Annie) 1 lab r 11 Conner
Martin Jas M © (Marjorie) jan Dixie Furn Co Inc r 34 Dunbar
Martin Jas T © lab r 1 Tussey
Martin L M © student r 1 Tussey
Martin Larry ofc wkr U S Soil Conservation Service r 4 E 4th
Martin Lister A (Martin & Brinkley) r 107 E Center
Martin Louise tchr Robbins Sch r 107 E Center
MARTIN R WALKER (Cornelia C) 1 Ⓗ (Conrad-Linville & Martin) h 107 W 5th av
Martin Viola (Mrs J E) spinner Dacotah Cotton Mills Inc r 308 Leonford
MARTIN & BRINKLEY (Lister A Martin and W Foil Brinkley) Lawyers Court House sq—Tel 386
Mason Baxter © busmn Bob's Cafe r 502 Elk
Mason Harvey © student r 502 Elk
Mason Henry © (Amelia) 3 h 502 Elk
Mason Jesse © student r 502 Elk
Mason Lucy © r 502 Elk
Mason Marshall © rackmn Richd Long r 502 Elk
Mason Norris © r 502 Elk
Mason Thelma © cook r 502 Elk
Mason Wm M © h 225 E 3d av
Massey Carl R (Dorothy B) 1 emp United Furn Corp h 209 W 6th av
Massey David F (Minnie) 2 Ⓗ hlpr h 6 Burgess
Massey Mamie r 6 Burgess
Massey Robt © farm hand r 340 Elk
Massie Edw © lab r 322 E 3d av
Massie Rosa © lndrs h 322 E 3d av
Mathews Cleveland (Mary) emp CCC Camp h 412 Leonford
Matson Frank (Mariam D) sch tchr r 103 E 6th av
Matson Mariam D (Mrs Frank) slswn Mack's 5, 10 & 25c Store r 103 6th av
Matthews John H © (Nettie) 1 washing mach opr B & B Lndry Inc h 207 E Center
Matthews Lonnie © (Frances) firemn r 11 Tussey
Maurice Beauty Shoppe (Maurice Foust) 119½ N Main
Maus Chas W (Eugenia A) Ⓗ pres Maus Inc h 136 W 1st av
Maus Eugenia A (Mrs C W) sec-treas Maus Inc r 136 W 1st av
Maus Inc, Chas W Maus pres, Mrs Eugenia A Maus sec-treas, women's clo, 19 S Main
Maybee Billie weaver Wennonah Cotton Mills Co E 9th av nr Sou Ry
Maybry Alice P (wid W I) h 299 Winston rd
Maybry Lillian H prin Grimes Sch r 299 Winston rd
Mays Kath T slswn Purcell Drug Co r 212 W 2d av
Mays Jas F (Maude W) h 212 W 2d av
Mays Jas F Jr r 212 W 2d av
McAdams Joy K checker B & B Lndry Inc r 522 S Salisbury
McAdams Maggie W (wid R L) h 522 S Salisbury
McBride Jas S (Lizzie) 4 emp United Furn Corp h 723 S Hargrave
McBride Lizzie (Mrs J S) weaver Wennonah Cotton Mills Co r 723 S Hargrave
McBride Ruth opr Siceloff Mfg Co r RD 5
McBride Wm (Lucille M) r Market nr 5th av
McCall Eliz © student r 3 Hartman
McCall Jas © student r 3 Hartman
McCall John R © student r 3 Hartman
McCall Savannah © 3 lndrs h 3 Hartman
McCall Wm © student r 3 Hartman
McCandies Daisy © 5 h 103 Tanyard
McCarn Alf N electn Fry Elec Co r 320 (311) W 7th av
McCarn Chas (Pearl) 1 h 907 Dacotah av

McCarn Dorothy r 311 Cotton Grove rd
McCarn Earl J (Lee) section formn Sou Ry Co h 109 E Center
McCarn Emma B (wid G W) h 320 (311) W 7th av
McCarn Frankie A Mrs 1 (Frankie's Beauty Shoppe) h 10 S State
McCarn Geo firemn Jr O U A M Orphans Home r RD 6
McCarn H Clay (Zebbie) 5 hlpr h 5 Franklin
McCarn J Lindsay (Mae) 1 tex wkr Wennonah Cotton Mills Co h 311 Cotton Grove rd
McCarn J Royal slsmn r 10 S State
McCarn J Lee opr Siceloff Mfg Co r 109 E Center
McCarn Lucy (wid Lee) r 445 W 6th av
McCarn Mae Mrs warper Wennonah Cotton Mills Co r 311 Cotton Grove rd
McCarn Mose L (Julia) wtchmn Wennonah Cotton Mills Co h 114 Cotton Grove rd
McCarn Rosa L r 320 (311) W 7th av
McCarn Zebbie (Mrs H C) opr Siceloff Mfg Co r 5 Franklin
McCaskill A C trav slsmn r Hotel March
McClintic Doris tchr Robbins Sch r 418 S State
McCorkle Maggie r 27 E 2d av
McCrary Bernice (Mrs C F) tchr Holt Sch r 410 W 8th av
McCrary C Frank (Bernice) Ⓗ h 410 W 8th av
McCrary C Ray (Beatrice W) emp United Furn Corp h 316 W 7th av
McCrary Carrie L (wid J L) Ⓗ h 211 N State
McCrary Clyde C student r 13 Robbins cir
McCRARY CYRUS D (Mary R) 2 Ⓗ Asst Sec-Treas Lexington Perpetual Bldg & Loan Assn, h 144 W 1st av—Tel 2667
McCrary D Earl (Flarra S) 3 h 431 W 6th av
McCRARY ELECTRICAL SUPPLIES (Graham E McCrary) Frigidaires, Easy Washing Machines, Vacuum Cleaners, 24 W 2d av—Tel 434 (See front supplement cover and right top lines)
McCRARY ERNEST L (McCurdy's Shoe Shop) r RD 6—Tel 8347
McCRARY GRAHAM E (Pearl H) 1 Ⓗ (McCrary Electrical Supplies) r RD 6—Tel 8847
McCrary J Cletus (Flossie R) 1 Ⓗ patrolmn City Police Dept h 16 Robbins cir
McCrary J Edna Ⓗ h 301 N Main
McCrary J Raymond (Mary L) 1 Ⓗ (McCrary & DeLapp) h 300 N Main
McCrary Jennie student r 21 Curry
McCRARY JOHN A (Kath) 2 Ⓗ Sec-Treas Lexington Perpetual Bldg & Loan Assn, h Hege dr cor Hillcrest—Tel 425
McCrary John R Jr trav slsmn r 300 N Main
McCrary Jos L (M Eliz) 1 ins agt h 221 S Vance
McCrary Jos L Jr student r 221 S Vance
McCrary Jos O (Minnie G) 5 Ⓗ plstr h 13 Robbins cir
McCrary Jos O Jr delmn Henry G Fritts r 13 Robbins cir
McCrary K Geneva looper Mountcastle Knitting Co r 21 Curry
McCrary Lizzie (wid C E) Ⓗ h 21 E 4th av
McCrary Margt student r 321 W 7th av
McCrary Mary r 21 E 4th av
McCrary McCoy R plstr r 13 Robbins cir
McCrary Minnie (wid R L) Ⓗ h 118 N Main
McCrary Norman (Elvin) 8 dr Lexington Ice & Coal Co h 21 Curry
McCrary P John (Ada C) 2 Ⓗ emp Carolina Panel Co Inc h 321 W 7th av
McCrary Percy F © (Maggie) emp Dixie Furn Co Inc h 124 E 4th
McCrary T Earl (Ida) Ⓗ v-pres Dixie Furn Co Inc, lawyer, 4 Raper Bldg h 24 E 3d
McCrary Virginia R tchr Cecil Sch r 300 N Main
McCrary & DeLapp (J Raymond McCrary, Simeon A DeLapp) lawyers, Court Hse sq
McCuiston C C mgr Lexington Municipal Golf Course r same

McCulloch Beulah spinner Wennonah Cotton Mills Co r 711 S Main
McCulloch Carrie speeder Wennonah Cotton Mills Co r 711 S Main
McCULLOCH D FRANK (Lorene S) 2, Pres McCulloch's Jewelers Inc, r RD 4
McCULLOCH DOC W (Effie F) Sec-Treas McCulloch's Jewelers Inc, Bkpr The Dispatch, r RD 2
McCulloch Effie F (Mrs D W) order clk Shoaf-Sink Knitting Mills Inc r RD 2
McCulloch Eula (wid J W) 1 h 711 S Main
McCulloch Herbert H (Carrie S) 3 overseer Wennonah Cotton Mills Co h 823 S Main
McCulloch Jas (Beulah) 5 spinner Wennonah Cotton Mills Co h 986 S Main
McCulloch John R tex wkr Erlanger Cotton Mills r 711 S Main
McCulloch Lola M clipper Shoaf-Sink Knitting Mills Inc r 711 S Main
McCulloch's Jewelers Inc, D Frank McCulloch Pres, Doc W McCulloch Sec-Treas, 21 S Main—Tel 416
McCurdy Edna sten r 407 W 2d av
McCurdy Howard W student r 407 W 2d av
McCurdy Myrtle E (wid R E) Ⓗ h 407 W 2d av
McCURDY'S SHOE SHOP (Ernest L McCrary) Shoe Repairing and Dyeing, Free Delivery Service, Court House Square nr Main—Tel 2271 (See page 53)
McDade Eston (Rena) 4 weaver Erlanger Cotton Mills Co h 711 Erlanger
McDade Helen tex wkr Erlanger Cotton Mills Co r 711 Erlanger
McDaniel Floyd weaver Wennonah Cotton Mills Co r Cotton Grove rd
McDonald Grover © (Maggie) yd wkr E M Ward Co h 208 N Pugh
McDonald Hannah L (wid J T) r 414 W 8th av
McFadden Lethia © 1 dom h 108 E 5th
McGee Emma © maid Davidson County Pub Library h 18 E 5th
McGee G J LeRoy © (Nannie) mach opr United Furn Corp h 401 N Railroad
McGin Max pkr Printcraft 13 E 1st av
McGuire Annie © cook r 320 Elk
McGuire Cora L © 1 Ⓗ h 702 Greensboro
McGuire Jos © (Vera) car washer Leonard-Troutman Auto Service h 407 Elk
McGuire Kath © maid h 212 E 1st
McGuire Mary © r 212 E 1st
McGuire Walter emp United Furn Corp Elk nr E 3d av
McIntosh Eugenia A r 215 S Park
McIntosh Russell A pressmn Lindsey Press r 215 S Park
McIntosh W Vann (Vertee C) threader Lexington Silk Mills r 403 W 5th av
McIntosh Wm W (Lizzie R) 1 h 215 S Park
McKay Woodrow (Frances M) 2 U S Postmstr h 119 W 3d av
McKinley Frank © (Blanche) 1 hlpr Lexington Ice & Coal Co h 316 Cherry
McKoin Chas C sec-treas Davidson Farmers Mut Exch res Thomasville N C
McLean Wilton D (Virginia) inspr Lexington Silk Mills h 2 Redwine
McLellan Stores Co, Wm M Tuttle mgr, dept store, 116-8 S Main
McLemore Maud tex wkr Wennonah Cotton Mills Co E 9th av nr Sou Ry
McLendon Florida M (Mrs J W) tchr Cecil Sch r 215 W 3d av apt 12
McLENDON JAS W (Florida M) 2 Executive V-Pres Commercial Bank of Lexington, h 215 W 3d av apt 12—Tel 7118
McLeod Arnold W waiter John McLeod's Cafe r RD 2
McLeod Cossie M waiter John McLeod's Cafe r RD 2
McLeod John W (Ella) 1 (John McLeod's Cafe) h Raleigh rd nr Hackney
McLeod's John Cafe (John W McLeod) 8 W 1st
McMaster Oscar emp Hoover Chair Co Inc r 944 S Salisbury
McMaster Sadie Mrs weaver Dacotah Cotton Mills Inc r 210 Irma av
McMillan Saml D (Julia) teleg opr Sou Ry Co r Winston rd
McNair Blanche © dom r 102 (509) E 5th
McNally John R (Emma K) Ⓗ h 138 W 1st av

McPHERSON FRED W, 4 Mgr The Sunlight Laundry Inc, h 23 W 4th
Meacham Lucille O library supvr WPA r 320 S Main
Meacham Rufus L (Ollie C) mgr Personal Finance Co r 320 S Main
Meacham Ruth P ofc sec Percy V Critcher r 320 S Main
Meachem Wm M dep County Sheriff res Linwood N C
Meachum Edw J tex wkr Wennonah Cotton Mills Co r 910 S Main
Meachum J C tex wkr Wennonah Cotton Mills Co r 910 S Main
Meachum Oscar J 7 tex wkr Wennonah Cotton Mills Co h 910 S Main
Mecimore Geo warper Wennonah Cotton Mills Co E 9th av nr Sou Ry
Medley Edw © (Caroline) h 457 N Salisbury
Medley Ernest © lab r 457 N Salisbury
Medley Jesse © (Ella M) 1 lab h 208 E 1st
Medley John © shoe shiner Morgan's Barber Shop r 457 N Salisbury
Medley Thos © (Beulah) 2 constn wkr h Cotton Grove rd at city limits
Medlin C Willis (Vera) 3 emp Hoover Chair Co Inc h Raleigh rd nr Hackney
Medlin Dorothy looper Mountcastle Knitting Co r Century nr Raleigh rd
Medlin Gladys spinner Nokomis Cotton Mills r Century nr Raleigh rd
Medlin J Henry (Maggie) 4 emp Lexington Chair Co h Century nr Raleigh rd
Medlin J Walter (Minnie) 1 Ⓗ emp Lexington Chair Co h Thomason nr city limits
Medlin Louise r Century nr Raleigh rd
Medlin Paul O (Lorena) 1 saw bander Lexington Chair Co h Thomason nr City Limits
Meldau Pauline V r 402 Foy av
Mendenhall Edith opr Quality Beauty Shop r 203 W 6th
Mendenhall Ervin F (Helen F) 1 meat ctr Carswell Mercantile Co h 207 W 6th
Mendenhall Jessie T (wid W H) r 109 W 1st av
Mendenhall Noah C (Eliza C) h 203 W 6th
Mendenhall Ollie opr Lexington Tel Co r 203 W 6th
Mercer Fred W (Juno) tex wkr r 400 W 5th av
Merinah Columbus emp Dixie Furn Co Inc 118 E 4th av
Merit Shoe Co, P Eldridge Atkins mgr, 103 S Main
Merritt Clyde weaver Lexington Silk Mills r 505 E Center
Merritt Frank emp United Furn Corp r 505 E Center
Merritt Virginia (wid Alex) h 505 E Center
Methodist Hut 313 S State
METROPOLITAN LIFE INSURANCE CO, Raymond E Davenport Mgr, 101½ S Main—Tel 2253
Michael A Conrad (Racie L) firemn Jr O U A M Orphan Home h 22 E 2d av
Michael Alice inspr Sparrow Frocks Inc Frees av nr 5th av
Michael Arline tex wkr r 501 Foy av
Michael Arth H (Evelyn) h 213½ S Main apt 6
Michael B Lee (Pauline) 2 weaver Wennonah Cotton Mills Co h 803 S Salisbury
Michael Burl L (Mary C) 2 overseer Wennonah Cotton Mills Co h E 7th av bey Sou Ry
Michael Chas student r 213½ S Main R 6
MICHAEL CLARENCE L (Wilma S) Pres Carolina Cleaners Inc, r 21 E 4th av—Tel 445
Michael Clay (Sadie) 1 Ⓗ h 612 Ford
Michael Colen B tex wkr Wennonah Cotton Mills Co r E 7th av bey Sou Ry
Michael Dallas P (Gertha V) 3 meat ctr The Great A & P Tea Co h 207 S Park
Michael Danl M r 214 S Williams
Michael Edw (Michael's Store) r 227 W 5th av
Michael Elma B (Michael's Store) r 227 W 5th av
Michael Elsie S folder Mountcastle Knitting Co r RD 4
Michael Ernest P weaver Wennonah Cotton Mills Co r E 7th av bey Sou Ry
Michael Frank weaver Wennonah Cotton Mills Co r E 7th av bey Sou Ry
Michael Fred 1 tex wkr Nokomis Cotton Mills r 602 Cotton Grove rd

Michael Fred C student r 22 E 2d av
Michael Fred R (Michael's Store) r 227 W 5th av
Michael Gorman L rackmn Michael's Billiard Parlor r RD 4
Michael H Fuller (Ethel M) mach fixer Shoaf-Sink Knitting Mills Inc h 206 W 2d
Michael Henry D pkr Printcraft r 515 W 5th av
Michael J A tex wkr Wennonah Cotton Mills Co E 9th av nr Sou Ry
Michael J R slsmn Leonard-Troutman Auto Service r 515 W 5th av
Michael Jack student r 22 E 2d av
Michael Jas tex wkr Wennonah Cotton Mills Co r 501 Foy av
Michael Laura A (wid J H) Ⓗ (Michael's Store) h 227 W 5th av
Michael Lucy (wid Chas) r 723 S Salisbury
Michael Mae A (Mrs T H) welter Mountcastle Knitting Co r 515 W 5th av
Michael Marshall M (Virlie) 4 stitcher Wennonah Cotton Mills Co h 704 Raeford av
Michael Mattie (Mrs W O) spinner Dacotah Cotton Mills Inc r 208 Foy av
Michael Merrill S A (Maggie B) 2 Ⓗ h 905 Raeford av
Michael Mildred r 208 Foy av
Michael Nellie presser Sparrow Frocks Inc Fries av nr 5th av
Michael Paul r 208 Foy av
Michael R Glenn (Lena M) (Michael's Billiard Parlor) r RD 4
Michael Ross (Madge) usher Carolina Theatre r 22 E 2d av
Michael Sadie (Mrs Clay) tex wkr Erlanger Cotton Mills r 612 Ford
Michael Shando © porter Leonard & Wagner Tire Co Inc r RD 4
Michael T Hill opr Carolina Panel Co Inc r 515 W 5th av
Michael T Hilliard (Mae A) Ⓗ h 515 W 5th av
Michael Vallie (wid Ernest) 8 spooler Wennonah Cotton Mills Co h 820 S Salisbury
Michael W Odell (Mattie) 2 Ⓗ weaver Wennonah Cotton Mills Co h 208 Foy av
Michael Willard E r 22 E 2d av
Michael Wm A (Eugenia) 7 h 501 Foy av
Michael Wm P Ⓗ h 502 Cotton Grove rd
MICHAEL WILMA S (Mrs C L) Sec-Treas Carolina Cleaners Inc, r 21 E 4th av—Tel 445
Michael Winfred D r E 7th av bey Sou Ry
Michael's Billiard Parlor (R Glenn Michael) 11 S Main
Michael's Store (Edw, Elma B, Fred R and Mrs Laura A Michael) gros 501 Ford
Mickey Evelyn student r 422 S Railroad
Mickey M Lee (Blanche) 3 mech Hoover Chair Co Inc h 422 S Railroad
Mickey Ralph L (Kathleen) emp Dixie Furn Co Inc r 422 S Railroad
Mickle Jack (Ola) emp Erlanger Cotton Mills h 280 Winston rd
Mickle Walter T emp Dixie Furn Co Inc r RD 4
Miley Hugh S (Gretchen H) 3 slsmn h 821 W 5th av
Miller Abner N student r 524 S State
Miller Amos C Rev © 1 Ⓗ h 207 N Pine
Miller Andrew M Ⓗ h 6 Adams
Miller Archie (Nola C) 1 Ⓗ (Miller's Gro) h 19 E 11th av
Miller Arth W (Maude E) 1 emp United Furn Corp h 34 N Church
Miller Barbia presser Sparrow Frocks Inc Fries av nr 5th av
Miller Belvin C clk r 305 W 3d av
Miller Benj sta atndt Everhart Tire Service r RD 1
Miller Bertha © h 306 E 3d av
Miller Bruce © emp United Furn Corp r 304 3d av
Miller Challie M (Freda E) 3 Ⓗ guard h 305 W 3d av
Miller Christine © 1 cook r 304 E 3d av
Miller Coy © lab h Holt nr Oak av
Miller D Foy hlpr Beck's Carving Shop res Holly Grove N C
Miller Edw hlpr Wennonah Cotton Mills Co E 9th av nr Sou Ry
Miller Eliz (wid D F) r 717 S Hargrave

Miller Eliz © student r 1024 S Salisbury
Miller Emma R (wid L E) 1 slswn h 524 S State
Miller Evelyn clk r 524 S State
Miller Fred clk Conrad & Hinkle r Cotton Grove rd
Miller G Beechman (Louise K) Ⓗ barber Sanitary Barber Shop h 315 Hillcrest dr
MILLER G VANN (Ruth O) Pres Fred Thompson Inc, h 23 W 3d—Tel 7448
Miller Geo W (Mary B) Ⓗ gro 20 W 2d h same
Miller Gurney pntr G W Smith Lbr Co r RD 1
MILLER H CALVIN (Maggie S) 2 Ⓗ Pres Parker-Miller Co Inc, h 417 Ford—Tel 6393
Miller Hattie M r 9 W 11th av
Miller Henry C student r 417 Ford
Miller Howard J (Myrtis E) 4 glazier E M Ward Co h 416 N Salisbury
Miller J Thos (Mary L) 1 emp United Furn Corp r 34 N Church
Miller J Tillman (Josie L) 5 sawyer Carolina Panel Co Inc h W Center nr West Side dr
Miller Jennie Ⓗ h 717 S Hargrave
Miller Jennie © Ⓗ h 1018 S Salisbury
Miller Johnny hlpr Cliff Hinkle r RD 2
Miller Jos delmn W G Penry Co r 115 W 3d av
Miller Josephine © 1 cook r 316 Cherry
Miller Josie L (Mrs J T) fnshr Stonewall Overall Co r W Center nr West Side dr
Miller Julian H emp United Furn Corp r RD 1
Miller Leo P student r 408 Holt
Miller Libbie © lndrs r Holt nr Oak av
Miller Louis © contr r 1024 S Salisbury
Miller Louise K (Mrs G B) ofc sec City Supt of Schs r 315 Hillcrest dr
Miller Luther © (Mabel) 2 Ⓗ contr h 1024 S Salisbury
Miller M Pearl Mrs smstrs WPA h 408 Holt
Miller M Ruth (Mrs Paul) tchr Holt Sch r 620 S Main
Miller Mabel spinner Nokomis Cotton Mills r 6 Adams
Miller Madge (wid J C) Ⓗ h West Side dr nr Station dr
Miller Margt tchr Lexington High Sch r 215 W 3d av apt 1
Miller Margt J student r 417 Ford
Miller Mary L opr Siceloff Mfg Co r 34 N Church
Miller Maude H weaver Wennonah Cotton Mills Co r 9 W 11th av
Miller Noah R (Iola) 3 trk dr City Fire Dept h 26 S Cecil
Miller Odessa F M Mrs reamer Shoaf-Sink Knitting Mills Inc r RD 4
Miller Ola S r 9 W 11th av
Miller Paul (M Ruth) constn wkr r 620 S Main
Miller Paul H (Miriam M) 2 clk Conrad-Linville & Martin r 28 Vance cir
Miller Paul W (Marion McC) 1 mgr Purcell Drug Co h 320 Hillcrest dr
Miller Rebecca © r 1018 S Salisbury
Miller Robb B (Barbara E) Ⓗ h 9 W 11th av
Miller Robt L © lab United Furn Corp r 306 E 3d av
Miller Rosa M © student r 306 E 3d av
Miller Ruth opr Maurice Beauty Shoppe r RD 6
Miller Sallie M pairer Mountcastle Knitting Co r RD 6
Miller Saml E (Alice) Ⓗ emp Dixie Furn Co Inc h 20 E 4th av
Miller Sarah © r 383 N Pugh
Miller Shiloh © (Marie) lab Dixie Furn Co Inc h 113 E 2d
Miller Sidney boarder Shoaf-Sink Knitting Mills Inc r RD 6
Miller Sylvester © chauf r 1024 S Salisbury
Miller Velma H © tchr Dunbar Sch r 35 Raleigh rd
Miller Versie (Lexington Antique Shop) nurse 312 N Main r same
Miller W Mark (Eliz) tex wkr h 115 W 3d
Miller Wm H emp United Furn Corp r RD 1

Miller Wm L © tchr Dunbar Sch r 338 N Pugh
Miller Wm M Jr student r 115 W 3d
Miller Zula © cook h 111 Raleigh rd
Miller's Grocery (Archie L Miller) 992 S Main
Mills Callie (wid J P) r 110 W 5th av
Mills Homer E (Nora B) 3 loom fixer Nokomis Cotton Mills h 20 Pine (Nokomis Mills)
Mills Jas (Lillian) r 518 E 1st
Mills Mildred M weaver Nokomis Cotton Mills r 20 Pine (Nokomis Mills)
Mills Nora B (Mrs H E) spinner Nokomis Cotton Mills r 20 Pine (Nokomis Mills)
Minor Eva mus tchr 308 N Main r 309 same
Misenheimer Mary tchr Holt Sch r 322 S Main
Misenheimer Wm © firemn N C Gas Co r 108 E 2d
Mitchell J Calvin (Etta) 2 opr Dacotah Cotton Mills Inc h 45 Dacotah Village
Mitchell Jennie (Mrs Troy) spinner Dacotah Cotton Mills Inc r 9 Dacotah Village
Mitchell Ruby M opr Stonewall Overall Co r 45 Dacotah Village
Mitchell Troy (Jennie) 1 speeder Dacotah Cotton Mills Inc h 9 Dacotah Village
Mize Bertha (Mrs C F) spooler Erlanger Cotton Mills r 232 W 4th
Mize Betty fnshr Stonewall Overall Co 16 E 11th av
Mize Chap F (Bertha) 4 tex wkr Erlanger Cotton Mills h 232 W 4th
Mize Chas miller Grimes Bros r W Center extd RD 4
Mize Earlie E r 232 W 4th
Mize Howard hlpr Model Mills r RD 4
Mize Jos miller Model Mills r RD 4
Mize Pallie W looper Shoaf-Sink Knitting Mills Inc S Railroad nr E 3d av
Mize Pauline opr Siceloff Mfg Co r RD 4
Mock Wm © yd wkr Dixie Furn Co Inc r 112 E 3d
Model Food Store (E O'dell Hinkle) gros 977 S Main
Model Mills (L Malcolm Grimes) flour and feed mfrs 19 E 2d
Moffitt Aleen O (Mrs R D) bkpr Printcraft r 203 W 2d av
MOFFITT JOE V (Maie T) 1 Ⓗ (Peerless Mattress Co) Pres Commercial Bank of Lexington, V-Pres Industrial Bank of Lexington, Lexington Hardware Corp and Mutual Building & Loan Assn, Sec-Treas Wennonah Cotton Mills Co, h 201 W 2d av —Tel 330
Moffitt Jos V Jr (Camilla P) Ⓗ asst sec-treas Wennonah Cotton Mills Co h 119 W 1st av
Moffitt Pearl S Ⓗ h 203 W 2d av
Moffitt Ralph D (Aleen O) (Printcraft) r 203 W 2d av
Moffitt Rosa M r 203 W 2d av
Moffitt Wm H (Agnes) trav slsmn h 217 W 3d av apt 4
Moncus Gid F (Luzinna) r 39 Pond
Moncus Levi M (Annie C) 4 emp WPA h 917 Robbins
Money David C (Effie A) tex wkr Cayuga Linen & Cotton Mills Inc r 11 Pine (Nokomis Mills)
Money Effie A (Mrs D C) tex wkr Dacotah Cotton Mills Inc r 11 Pine (Nokomis Mills)
Money F Bernard (Macy W) 1 r 115 W 2d av
Money Ila M (Mrs R L) spooler Erlanger Cotton Mills r 117 W 3d
Money J Otho (Ida H) 3 mech Dacotah Cotton Mills Inc h 36 Dacotah Village
Money Jas E delmn S G Coggins Gro r 36 Dacotah Village
Money R Bruce r 36 Dacotah Village
Money Rex L (Ila M) 1 constn wkr h 117 W 3d
Montjoy Chas T (Barbara) 1 second hand Lexington Silk Mills h 400 W 5th av
Moody Alpha spooler Dacotah Cotton Mills Inc S Salisbury at WSSBRY
Moody Branson (Lona B) 2 warper Erlanger Cotton Mills h 276 Winston rd
Moody Faye C r 276 Winston rd
Moody Harold F r 37 Dacotah Village

Moody Henry B weaver Dacotah Cotton Mills Inc r 37 Dacotah Village
Moody Howard L (Josie S) 4 folder Dacotah Cotton Mills Inc h 52 Dacotah Village
Moody Lucretia (wid H A) h 37 Dacotah Village
Moody Maye C r 276 Winston rd
Moody Opal I spooler Dacotah Cotton Mills Inc r 37 Dacotah Village
Moody Otho H weaver Dacotah Cotton Mills Inc r 37 Dacotah Village
Mooney Bertha T (Mrs L O) spinner Erlanger Cotton Mills r 298 Winston rd
Mooney Lee O (Bertha T) 1 spinner Erlanger Cotton Mills h 298 Winston rd
Mooney Walter tex wkr Cayuga Linen & Cotton Mills Inc 30 W 11th av
Moore Daisy H (wid R A) r 308 N Main
Moore Dorothy student r 29 E 3d
Moore Hazeline © cook r 24 S Railroad
Moore Herbert H (Virgie) 1 slubber hand Nokomis Cotton Mills h 39 Pond
Moore Hildred © tchr Dunbar Sch r 110 Raleigh rd
Moore J McDowell sec-treas Dacotah Cotton Mills Inc r 107 E Center
Moore J S dairymn Jr O U A M Orphans Home r RD 6
Moore Jas (Patricia) emp Brown Paving Co h 503 W Center
Moore Lena opr Siceloff Mfg Co r RD 6
Moore Lewis L (Eva J) 2 trav slsmn h 29 E 3d
Moore Patricia (Mrs Jas) nurse 503 W Center r same
Moore Raymond © (Bessie) 6 trk dr E M Ward Co h 425 N Pine
Moore Saml L (Ethel) 2 barber City Barber Shop h 304 Greensboro
Moore Wm © (Fannie) h 234 E 3d av
Moore Wm © (Flossie) lab h Cotton Grove rd nr city limits
Moore Willie © ironer The Sunlight Lndry Inc r 208 E 1st
Moore Woodrow (Ethel) 1 emp Lexington Chair Co r 28 Pond
Moreal Geo (Lucy) Ⓗ h Fowler av nr Salisbury rd
Morgan Carroll (Lois) 2 tex wkr Nokomis Cotton Mills h Hackney nr Raleigh rd
Morgan Chas (Edith) 1 spinner Nokomis Cotton Mills h 16 Pine (Nokomis Mills)
Morgan Chas A (Lydia) 2 doffer Nokomis Cotton Mills h Thomason nr city limits
Morgan Chas A Jr boarder Shoaf-Sink Hosiery Mills r Thomason nr city limits
Morgan Chas E boarder Shoaf-Sink Knitting Mills Inc r RD 2
Morgan D Early (Polly W) 5 h 405 Foy av
Morgan E Leroy clk USPO r RD 1
Morgan Eric E clk County Farm Agt r RD 1
Morgan Evelyna r Community nr Thomason
Morgan J Matthew (Letha B) 1 Ⓗ (Morgan Barber Shop) h 210 S Williams
Morgan Jasper W emp Cayuga Linen & Cotton Mills Inc r Community nr Thomason
Morgan John M (Texie) 2 formn Cayuga Linen & Cotton Mills Inc h Community nr Thomason
Morgan Kate © maid 15 W 3d av
Morgan Otis G tex wkr Cayuga Linen & Cotton Mills Inc r Community nr Thomason
Morgan Zelah tex wkr Erlanger Cotton Mills r 292 Winston rd
Morgan Zimmie L gro 613 N Main res High Rock N C
Morgan's Barber Shop (J Matthew Morgan) 20 W 2d av
Morhpis John W emp Dixie Furn Co Inc r RD 5
MORRELL LEO N A, Crew Mgr Baldwin Directory Co Inc, res Richmond, Va
Morrian Lum © (Adeline) emp Dixie Furn Co Inc h 4 N Pine
Morris Allen L constn wkr r W Center nr West Side dr
Morris Angus D mach fixer Mountcastle Knitting Co r RD 1
Morris Arth R (Louise) window washer r 115 E 4th av
Morris Benj F (Audrey T) 3 mach Erlanger Cotton Mills h 285 Winston rd
Morris Bertha (Mrs Lonnie) winder Erlanger Cotton Mills r 296 Winston rd
Morris Billie tchr Grimes Sch r 107 E Center
Morris Claude L constn wrk r W Center nr West Side dr

Morris Cleta E clipper Shoaf-Sink Knitting Mills Inc r 110 W 3d
Morris Edgar P (Claytie) slsmn Sinclair Refining Co Inc r RD 2
Morris Erhart dr Davis Mtr Lines 7 E Center
MORRIS FINANCE CO, Morris Beloff Mgr, Loans, 13-14 Hankins Bldg—Tel 407
(See page 48)
Morris Florence inspr Sparrow Frocks Inc Fries av nr 5th av
Morris Geo L (May) formn r 615 West Side dr
Morris G L emp United Furn Corp Fairview dr
Morris J Millard bkpr r Hotel March
Morris Jas (Helen) fnshr United Furn Corp h Century nr Raleigh rd
Morris Jas Y (Mary H) 1 Ⓗ h West Side dr nr 3d av
Morris Jas Y Jr stock clk McLellan Stores Co r West Side dr nr 3d
Morris Katie (Mrs Wade) tex wkr Wennonah Cotton Mills Co r 29 Dacotah Village
Morris Lacy D (Artie) tex wkr Dacotah Cotton Mills Inc h 6 Franklin
Morris Lee C (Lizzie) 6 Ⓗ overseer Nokomis Cotton Mills h 19 Burgess
Morris Lila (Mrs Wm) weaver Nokomis Cotton Mills r 21 Burgess
Morris Lonnie (Bertha) 2 mech Erlanger Cotton Mills h 296 Winston rd
Morris Lucille tex wkr Nokomis Cotton Mills r 19 Burgess
Morris Mary H (Mrs J Y) circulation mgr The Dispatch r West Side dr nr 3d
Morris Minnie S (wid Jas) r 420 W 6th av
Morris Numa dr Davis Mtr Lines 7 E Center
Morris Odell K knitter Mountcastle Knitting Co r RD 1
Morris Ralph hlpr Raylass Dept Store r West Side dr nr 3d
Morris W Garrett (Ida) 2 trk dr h 110 W 3d
Morris Wade (Katie B) 6 weaver Wennonah Cotton Mills Co r 29 Dacotah Village
Morris Wm (Lila) 2 Ⓗ loom fixer Nokomis Cotton Mills h 21 Burgess
Morris Wm R wtchmn Dacotah Cotton Mills Inc r 6 Dacotah Village
Morrison Flora tchr Holt Sch r 114 W 1st av
Morrison Jas © lab h 21 Conner
Morrison Jas F emp United Furn Corp r RD 4
Morrison P Marion (Nobie L) 2 emp Carolina Panel Co Inc h 607 2d av
Morrison Wm © (Carrie) lab h 23 Conner
Morrow L Blanche tex wkr Erlanger Cotton Mills r 213 W 5th av
Morton Naomi E Mrs matron Jr O U A M Orphans Home r same
Morrow Walter C furn repr J W Wagner Antique Shop r 21 W Center
Mosley Dorothy L student r 414 W 8th av
Mosley Myrtle Mc Mrs r 414 W 8th av
Motors Service Station (John C Bowers) 425 Salem
Mountcastle Betsy student r 322 S Main
Mountcastle Chas A (Charlotte H) 1 Ⓗ slsmn h 322 S Main
MOUNTCASTLE GEO W (Louise H) Ⓗ Mgr Insurance Dept, Bank of Lexington, Pres Mountcastle Knitting Co and Lexington Perpetual Building & Loan Assn, h 119 W 3d av—Tel 2206
(See page 51)
Mountcastle Kenneth F (Mae) sec-treas Mountcastle Knitting Co res Winston-Salem N C
Mountcastle Knitting Co, Geo W Mountcastle pres, Holland E Shoaf v-pres, Kenneth F Mountcastle sec-treas, hosiery mfrs, 411 S Salisbury
Mowery Bessie r 515 E Center
Mowery Early (Margt V) 3 furn wkr h 515 E Center
Mowery Margt V (Mrs Early) looper Shoaf-Sink Knitting Mills Inc r 515 E Center
Mullican E Benj (Thelma) r 609 Greensboro
Mullican Thelma (Mrs E B) ofc asst Dr Forrest J Lancaster r 609 Greensboro
Mullis Bonnie B (Ethel E D) 4 ins agt h 12 Vance cir
Mullis Suzan L student r 12 Vance cir
Murdock A A (Carolina Ice Co) res Durham N C
Murdock Arlie D pntr r 306 Greensboro

Murdock B Brice r 313 N State
Murdock C Lewis (Lou) Ⓗ trk dr Lexington Gro Co h 313 N State
Murdock Claude L Jr trk dr Lexington Gro Co r 313 N State
Murdock Jas © car washer Boaze Mtr Co r 311 (97) S Pugh
Murdock Louise r 313 N State
Murph Della H Mrs spinner Wennonah Cotton Mills Co r 965 S Salisbury
Murphy Carl E emp Lexington Silk Mills r 204 W 8th av
Murphy Jas © (Annie) 2 h 349 E 3d av
Murphy Means © jan The Dispatch 107½ S Main
Murphy Ophelia © 2 cook r 349 E 3d av
Murphy Tina © cook r 349 E 3d av
Murray Annie M tchr Grimes Sch r 114 W 1st av
Musgrave Carl S plmbr Acme Plmbg & Heating Co Inc r RD 6
Musgrave Clyde (Lucille) 1 dr Billings Trans Inc h Fairview dr ½ mi bey Elk
Musgrave Geo W (Eliz B) plmbr Acme Plmbg & Heating Co Inc r RD 6
MUTUAL BUILDING & LOAN ASSN, J Henry Greer Pres, Joe V Moffitt and Brantley H Finch V-Prests, Erle B Craven Sec-Treas, John B Craven Asst Sec-Treas, 5 N Main—Tel 2265
MYERS AURIE S (Gertrude W) 2 Sec-Treas Myers Auto Parts Inc h 210 W Center—Tel 2605
MYERS AUTO PARTS INC, Chas W Myers Pres, Aurie S Myers Sec-Treas 213 S Main—Tel 2659
Myers Bessie B Mrs r 307 W 6th
Myers Carrie E (wid Vance) tex wkr Wennonah Cotton Mills Co h 23 Pickard cir
Myers Chas P (Anna) 1 emp U S Soil Conservation Service r 408 Holt
MYERS CHAS W (Rose L) Pres Myers Auto Parts Inc, h 502 S Hargrave
Myers Coley r 112 E 4th av
Myers Deuvelle (Mrs Lee) tex wkr Cayuga Linen & Cotton Mills Inc r 938 S Salisbury
Myers Douglass G tex wkr Lexington Silk Mills r 29 Pickard cir
Myers Dreward emp Dacotah Cotton Mills Inc r 309 W 5th av
MYERS EZRA L (Ida C) 1 Ⓗ Mgr Efird's Department Store, h 501 W 2d av—Tel 7385
Myers F Emily r 115 W 6th av
Myers Geo R emp United Furn Corp r RD 3
Myers Gertrude V r 407 W 6th av
Myers Grover C (Maggie Y) 3 emp Peerless Mattress Co h 604 Robbins
Myers Grover C Jr student r 604 Robbins
Myers H Cleveland (Nancy W) Ⓗ rural carrier USPO h 309 W 5th av
Myers Harry B (Evelyn H) 1 artist Printcraft h 401 West Side dr
Myers Hollis M (Marie) (Myers Service Sta) r 23 E 6th av
Myers Iva W (Mrs Lester) opr Siceloff Mfg Co r 610 Greensboro
Myers Jas T mech Davidson Mtr Co Inc r RD 3
Myers John K student r 115 W 6th av
Myers Karl E (Evelyn R) emp Carolina Panel Co Inc h 27 Pickard cir
Myers Lee (Deuvell) 11 carder Dacotah Cotton Mills Inc h 938 S Salisbury
Myers Lessie H seamer Shoaf-Sink Knitting Mills Inc r RD 3
Myers Lester (Iva W) emp Hoover Chair Co r 610 Greensboro
Myers Louise (Mrs Z T) slswn r 27 Vance cir
Myers Louise V wrapper Efird's Dept Store r 501 W 2d av
Myers McCray fish 14 E 1st r RD 2
Myers Minnie Mrs r 277 Winston rd
Myers P Arth (Fleta E) 1 Ⓗ emp Sou Ry Co h 115 W 6th av
MYERS P ARTH JR (Dorothy S) (Myers & Craver) h 316 W 2d—Tel 408
Myers Patk M (Callie W) 2 Ⓗ trkr h 407 W 6th av
Myers Ralph L (Edith) 1 hosiery wkr h 103 Hopedale
Myers Roscoe (Laura) 3 h 16 E 10th av

Myers Saml W (Annie M) 2 Ⓗ emp CCC Camp h 29 Pickard cir
Myers Saml W Jr emp Carolina Panel Co Inc r 29 Pickard cir
Myers Sara Mrs tex wkr Wennonah Cotton Mills Co h 714 S Salisbury
Myers Sara E student r 29 Pickard cir
Myers Service Station (Hollis M Myers) 601 S Main
Myers Victor C clk Bob's Beer r 407 W 6th av
Myers W J Bryan (Zada L) 3 Ⓗ fnshr Peerless Mattress Co h 826 S Hargrave
Myers W J Bryan Jr sweeper Wennonah Cotton Mills Co r 826 Hargrave
Myers W Levitt (Gertrude) 5 boarder Mountcastle Knitting Co h 112 E 4th av
Myers Walter T mach fixer Shoaf-Sink Knitting Mills Inc res Winston-Salem N C
Myers Willie V dr Myers & Craver E 7th av at Sou Ry
Myers Zada L (Mrs W J B) spooler Wennonah Cotton Mills Co r 826 S Hargrave
Myers Zeb T (Louise) furn wkr r 27 Vance cir
MYERS & CRAVER (P Arth Myers Jr, A Ralph Craver) Coal, Wood and Fertilizer, Cotton Ginning and Bailing, E 7th av at Sou Ry—Tel 449 **(See page 48)**

N TO FIND, A NAME YOU MUST KNOW HOW TO SPELL IT

Nance Beulah r E Center RD 6
Nance Carl R (Sarah G) 2 weaver Lexington Silk Mills h 410 N Salisbury
Nance Demott trk dr Hoover Chair Co Inc r E Center RD 6
Nance Edgar E (Exie) 2 Ⓗ whol confr 725 N Main h E Hemstead nr Poplar
Nance Ethel Z Mrs 3 Ⓗ inspr Mountcastle Knitting Co h 907 W 5th av
Nance Fred F pntr r 706 Raeford av
Nance Glenn clnr Hoover Chair Co Inc r Raleigh rd nr Century
Nance J M Coy (Ida) 6 Ⓗ pntr h 706 Raeford av
Nance Jas F (Mary) h Raleigh rd nr Hackney
Nance Joe G (Nettie) farmer h E Center RD 6
Nance Mary A Mrs r 12 Clark
Nance Sarah G (Mrs C R) opr Siceloff Mfg Co r 410 N Salisbury
Nance Wm (Liller) emp WPA h Hackney nr Raleigh rd
NATIONAL CONSUMER'S CREDIT REPORTING CORP, Mary E Trice Mgr, 2 Hege-Harman Bldg—Tel 480
Neal Floyd L (Hauty) loom fixer Nokomis Cotton Mills h 213 Fairview dr
Neal W Thos (Pauline) 1 (Neal's Place) h 28 E 4th av
Neal's Place (W Thos Neal) gros 709 S Salisbury
Neely Mary © Ⓗ h 201 N Pugh
Neely Ruth © tchr Dunbar Sch r 201 N Pugh
Neese Anna L (Mrs J M) tchr Jr O U A M Orphans Home r 401 E Center
Neese Jos M (Anna L) 1 tchr Jr O U A M Orphans Home h 401 E Center
NEIGHBORHOOD SERVICE STATION, Economy Motors Inc Operators, Henry L Propst Mgr, 222 N Main
Nelson Bertha © r 103 Tanyard
Nelson Frank N (Hazel M) 1 Ⓗ slsmn Pickett & Green h 313 Hillcrest dr
NELSON LOUIS A R, Sec Baldwin Directory Co Inc, res Charleston S C
Newman C Dudley opr United Furn Corp r 608 West Side dr
Newman Frank L emp Dixie Furn Co Inc r 608 West Side dr
Newman Noel E (Mattie) formn Dixie Furn Co Inc h 608 West Side dr
Newsom Dallas G (Bethel D) 2 opr Wennonah Cotton Mills Co h 935 S Railroad
Newsom Dorothy tex wkr Wennonah Cotton Mills Co E 9th av nr Sou Ry
Newsome Thayer sanitary inspr State Health Dept r 213 W 5th av
Nichols Lindsay © 4 h 308 E 3d av

Nicholson Orie T (Edna J) Ⓗ (O T Nicholson Coal Yd) gro 523 W 5th av h 505 same
Nifong Ollie L (wid B S) 1 Ⓗ beautician h 317 W 3d av
Nixon Ellis © (Willie) 7 yd mn United Furn Corp h 410 N Pugh
Nokomis Cotton Mills, Jos M Gamewell pres-treas, S W Rabb genl mgr, cotton gds mfrs, 71 N Church
Nokomis Tribe No 167 IORM, Claude H Forcum sec, meets Fridays 7:30 p m 3d flr Development Bldg
Nordan Jack (Jessie) ins agt r 101 E 4th
Norman Annie B sten Mountcastle Knitting Co r 306 N Main
Norman Eva © dom r 4 N Pine
Norman John © (Bernice) lab r 208 E 3d
Norman Wade © lab r 22 Conner
North Carolina 50-50 Stores Inc, A Craig Fite pres, Locke S Sloop (Monroe N C) v-pres, Chas L Green (Charlotte N C) sec-treas, gros 103 N Main
NORTH CAROLINA GAS CO, Chas M Sturkey Pres-Genl Mgr, Paul R Raper Sec, 102 N Main—Tel 412 **(See page 49)**
North Carolina Mutual Life Insurance Co © John Parker agt 117 E 3d
North Carolina State Employment Service, Mrs Millie J Crowell mgr, City Hall
North Carolina State Highway and Public Works Commission, Wm D White and Wm S Hollingsworth resident engineers, 17-18 Hege-Harman Bldg
North Carolina State Prison Camp, Julius E Woods supt end Thomason
North Main Street Barbecue Stand (Jesse C Farabee) 538 N Main
North Main Street Service Station, Clell B Clodfelter mgr, 705 N Main
Norwood Dassie Mc (wid Edw) r 320 (311) W 7th av
Nunn Eug L © (Pearline) 1 emp United Furn Corp r 243 E 3d av
Nunn Hattie © lndrs r 243 E 3d av
Nunn Richd © porter Southeastern Exp Co r 243 E 3d av

O TO FIND A NAME YOU MUST KNOW HOW TO SPELL IT

Oakley Grace J Mrs 3 spinner Dacotah Cotton Mills Inc r Salisbury rd
Odd Wood Shop (Clay Goss) furn mfrs 606 Raleigh rd
O'dell Mary E © student r 1020 S Salisbury
Ola's Beauty Shoppe © (Ola Peebles) 19½ S Main
Olive Emma B (wid A J) r 210 W 3d av
Olive Hubert E (Annie S) 2 Ⓗ lawyer 14½ Court Hse sq h 210 W 3d av
Oliver Annie C © Ⓗ nurse 708 Greensboro h same
Orr John with Siceloff Mfg Co r 25 E 6th av
ORTH ALBERT, Pres-Treas Baldwin Directory Co Inc, res Charleston S C
Osborne Chas B © lab r rear 215 Fairview dr
Osborne Frank © (Genie) 6 lab h rear 215 Fairview dr
Overcash Lula H (wid Chas) r 14 Hopedale
Overman Floyd H clk The Great A & P Tea Co r 305 N Main
Owen Alma H prin Cecil Sch r 114 W 1st av
Owen Annie lndrs Jr O U A M Orphans Home r RD 6
Owen Blanche spinner Nokomis Cotton Mills r 9 Pine (Nokomis Mills)
Owen Burgess B emp Dixie Furn Co Inc r RD 6
Owen Carl J (Pearl G) Ⓗ h 221 W 5th av
Owen Clara © 1 r 608 Cotton Grove rd
Owen Dorothy G bkpr Coml Bk of Lexington r 221 W 5th av
Owen Geo A (Jennie E) trk dr h 114 W Center
Owen Jennie E (Mrs G A) opr Siceloff Mfg Co r 114 W Center

Owen Mary J tex wkr Cayuga Linen & Cotton Mills Inc r 9 Pine (Nokomis Mills)
Owen Pearl G (Mrs C J) opr Sparrow Frocks Inc r 221 W 5th av
Owen Sarah P ofc sec County Farm Agt r 221 W 5th av
Owen Sylvester L Ⓗ h 114 W 1st av

OWEN T NORMAN, Chief City Fire Dept, r 308 N Main—Tel 7148

Owen Thos E r 221 W 5th av
Owen W Stanley (Bessie C) h 308 N Main
Owen Wm M (Ena) 1 (Silver Slipper) r 108 N Main
Owens Allie M (Mrs W McK) spinner Wennonah Cotton Mills Co r 810 S Main
Owens Cham (Lois B) 3 dr U S Soil Conservation Service h 18 W 8th av
Owens Claude S emp Dixie Furn Co Inc r RD 6
Owens Clem © (Annie) 2 lab h 614 Cotton Grove rd
Owens Curtis J © (Lillie L) 4 Ⓗ chauf h 303 Raleigh rd
Owens Eliz L Mrs 1 spooler Wennonah Cotton Mills Co r 806 S State
Owens Emma emp United Furn Corp r RD 6
Owens Fleecy © cook r Dixie nr Smith av
Owens Geo © (Mollie) 1 Ⓗ jan USPO h 16 Smith
Owens John R © r 303 Raleigh rd
Owens Kath opr Siceloff Mfg Co r RD 6
Owens Lester M (Eula R) 2 weaver Lexington Silk Mills h 216 W 7th av
Owens Lillian © cook r 303 Raleigh rd
Owens Marvin J (Lillie P) 2 carder Dacotah Cotton Mills Inc h 27 Dacotah Village
Owens Marvin J Jr r 27 Dacotah Village
Owens Nannie O © lndrs h 305 Raleigh rd
Owens Roy © (Coretha) 2 lab r 3 Pine
Owens Ruth © student r 303 Raleigh rd
Owens Wm McK (Allie M) 3 doffer Wennonah Cotton Mills Co h 810 S Main

P TO FIND, A NAME YOU MUST KNOW HOW TO SPELL IT

Painter Minnie Mrs r S Salisbury bey W-S Southbound Ry
Palmer Albert L (Frances) 1 emp United Furn Corp r 510 E Center
Palmer Arth sexton Second Reformed Ch r RD 2
Palmer Clyde R (Rebecca) 4 emp Hoover Chair Co Inc h 508 Cotton Grove rd
Palmer David C (Grace) 1 mech Nokomis Cotton Mills h 604 E 1st
Palmer H Vestal ship clk Lexington Silk Mills r 9 S State
Palmer Ila E student r 411 Cotton Grove rd
Palmer Inn (J Earl and Mrs Martha G Palmer) furn rms 9 S State
Palmer J Earl (Martha G) (Palmer Inn) h 9 S State
Palmer Jacob W (Mattie S) Ⓗ h 710 S Salisbury
Palmer Jennie L slswn Mack's 5, 10 & 25c Store r 12 S State
Palmer John C (Lola S) 3 Ⓗ mldr Hoover Chair Co Inc h 411 Cotton Grove rd
Palmer Lala S (Mrs J C) opr Sparrow Frocks Inc r 411 Cotton Grove rd
Palmer Martha G (Mrs J E) (Palmer Inn) r 9 S State
Palmer Olin C emp Hoover Chair Co Inc r 411 Cotton Grove rd
Palmer Ray r 710 S Salisbury
Palmer Verniece student r 508 Cotton Grove rd
Palmer W Arth (Irene) 4 sprayer Hoover Chair Co Inc h Century nr Raleigh rd
Pardew Cleveland L (Nannie) 2 loom fixer Nokomis Cotton Mills h 29 Pond
Park Nellie © 1 presser The Sunlight Lndry Inc r 406 Greensboro
Park View Apartments No 1, 215 W 3rd av
Park View Apartments No 2, 217 W 3rd av

Parker Arville (Eliz P) 1 uphol h 704 Ford
Parker Bessie © r Holt nr Smith av
PARKER CHAS (Mary) 2 V-Pres Parker-Miller Co Inc, res Salisbury, N C
Parker Corene H (wid C A) 3 Ⓗ spooler Dacotah Cotton Mills Co h 302 W 8th av
Parker Eliz (wid J C) 1 h 821 Hargrave
Parker Eliz P (Mrs Arville) inspr Shoaf-Sink Knitting Mills Inc r 704 Ford
Parker J Robt (Mary S) 1 weaver Lexington Silk Mills h 523 W 3d av
Parker John © agt N C Mut Life Ins Co r 702 Cotton Grove rd
Parker Lenora r 821 S Hargrave
PARKER-MILLER CO INC, H Calvin Miller Pres, Chas Parker V-Pres, Virgil R Parker Sec-Treas, Jewelers 100 S Main—Tel 308
Parker Pearl © dom r Holt nr Smith av
Parker Robt K Ⓗ formn WPA h 224 W 8th av
Parker Thelma M Mrs tchr Robbins Sch r 107 E Center
PARKER VIRGIL R (Carolyn V) 1 Ⓗ Sec-Treas Parker-Miller Co Inc, h 403 W 2d av —Tel 7383
Parker Walter © (Wilson) 2 Ⓗ hlpr Dacotah Cotton Mills Inc h Holt nr Smith av
Parks Augusta (Mrs R R) spinner Dacotah Cotton Mills Inc r E Center RD 6
Parks Albert © (Rosa) 3 lab h 13 Conner
Parks Anna M student r 9 Smith
Parks Arth L brkmn Sou Ry Co r 27 N Cecil
Parks Beatrice r E Center RD 6
Parks Chas C furn wkr r 29 N Cecil
Parks Chas W (Jennie V) Ⓗ brkmn Sou Ry Co h 29 N Cecil
Parks Clarence trk dr Davis Mtr Lines r E Center RD 6
Parks Grady R (Mary) 1 emp United Furn Corp h 209 Tussey
Parks Howard (Mary E) ship clk Hoover Chair Co Inc r 432 W 6th av
Parks Jas T (Beulah) 5 emp Dixie Furn Co Inc h 9 Smith
Parks Jos T Jr sander Lexington Chair Co r 9 Smith
Parks John L emp Lexington Chair Co r 9 Smith
Parks June M (Jessie) linemn City Water & Light Dept r RD 2
Parks Maggie K cupper Mouncastle Knitting Co r RD 6
Parks Margt B bkpr Shoaf-Sink Knitting Mills Inc r 29 N Cecil
Parks Mary E opr Sparrow Frocks Inc Fries av nr 5th av
Parks Nellie © hlpr The Sunlight Lndry Inc r 406 Greensboro
Parks Raymond L (Colean M) 1 tractor opr State Hwy Dept h 208 W 6th
Parks Robt R (Augusta) 7 linemn h E Center RD 6
Parks Sidney (Lizzie) Ⓗ h 27 N Cecil
Parks Treba E clipper Shoaf-Sink Knitting Mills Inc r 22 N Cecil
Parks Victor (Kath) weaver Erlanger Cotton Mills Co h 714 Erlanger
Parman T Elton (Jeanette) 1 emp Carolina Panel Co Inc h 30 N Cecil
Parr Lloyd R (Sarah) 1 folder Wennonah Cotton Mills Co h 708 Raeford av
Parr Sara (Mrs L R) inspr Wennonah Cotton Mills Co r 708 Raeford av
Parson Mary J Mrs 1 r 804 S Salisbury
Partee John © (Bertha) 1 trk dr Grimes Bros h 311 (97) S Pugh
Patrick Reginald K (Kathryn) 2 plant supt Cayuga Linen & Cotton Mills Inc h 224 W 5th av
Patterson Chas L (Kath M) mgr Western Union Teleg Co h 117 W 1st av
Patterson Eliz © maid Century Oaks r 122 E 2d
PATTERSON HAROLD C, Optometrist 4-5 Hege-Harman Bldg, 16½ N Main—Tel 495, r 222 W Center—Tel 6378 (See card BD)
Patterson Mary G student r 117 W 1st av
Patterson Ray C opr Western Union Teleg Co r 117 W 1st av
Patterson Richd H trk dr r 117 W 1st av
Payne Albert R © (Willie A) Ⓗ plstr h 301 N Pugh

Payne Anna © emp B & B Lndry Inc r 204 Raleigh rd
Payne Edw © (Ethel) h 3 Conner
Payne Glenn (Mary E) pntr r 822 S Main
Payne Henry L © (Jessie L) Ⓗ jan Coml Bk of Lexington h 106 Raleigh rd
Payne J B prsmn Fred O Sink Prntg Hse r 407 W 2d av
Payne John © (Anna) Ⓗ plstr Erlanger Cotton Mills h 204 Raleigh rd
Payne John W © (Alice) (Payne's Confectionery) 330 E 4th
Payne John W Jr © (Maggie) 2 trk dr E M Ward Co r 514 N Railroad
Payne Lindsay © lab r 200 Raleigh rd
Payne Mary E (Mrs Glenn) inspr Wennonah Cotton Mills Co r 822 S Main
Payne Minnie © 3 cook h 407 N Railroad
Payne Viola © cook r 427 (205) N Pine
Payne Walter L © (Mattie) 2 Ⓗ farmer h 200 Raleigh rd
Payne Walter L Jr © r 200 Raleigh rd
Payne Willie M © r 407 N Railroad
Payne's Confectionery © (John W Payne) 309 N Pugh
Peacock Anne E (Mrs O J) slswn Belk's Dept Store r 204 N State
Peacock H Frances student r 206 S Park
Peacock Henry L (Geneva B) emp United Furn Corp h Myrtle nr 8th av
Peacock John L r 206 S Park
Peacock Lillian M bkpr U S Soil Conservation Service r 219 W 5th av
Peacock Luther J (Lizzie D) Ⓗ h 219 W 5th av
Peacock Oliver J (Anne E) 3 plmbr Paul E Peacock h 204 N State
Peacock Paul E (Mae M) 1 plmbr 206 S Park h same
Peacock R Early r Myrtle nr 8th av
Peacock Robt E (Nellie) 2 emp Hoover Chair Co Inc h 301 Cotton Grove rd
Peacock Weyman F (Margt T) formn U S Soil Conservation Service r 219 W 5th av
Peacock Woodrow (Violet) tex wkr r 223 E Center
Pearson Delein © (Mary) lab r 324 E 3d av
Pearson Fred © box wkr h 212 E 4th
Pearson Jeff © (Anna M) 2 lab WPA h 328 E 3d av
Peck Hazel © 3 cook h 204 (33) E 1st
Peebles Ola © (Ola's Beauty Shoppe) res High Point N C
Peeler Chas M (Ola W) 1 Ⓗ pres Lexington Shirt Corp h 305 W 5th av
Peeler Francis L student r 305 W 5th av
Peeler J Leon (Lucille F) 2 Ⓗ mgr United Baking Co Inc h 207 W Center
Peeler Ola W (Mrs C M) (Lxington Antique Shop) r 305 W 5th av
Peerless Mattress Co (Joe V Moffitt) ofc E 9th av nr Sou Ry plant 101 W 7th av
Pegg J Paul Rev (Lillian E) 3 pastor State Street Methodist Protestant Ch h 208 S State
Pendengraph John H (Nadine S) 1 mach fixer Mountcastle Knitting Co r 408 S Salisbury
Pender D Grocery 12 N Main Carl B Loflin br mgr 125 S Main W Gray Koontz br mgr
Peninger Devitt S (Edna W) 2 Ⓗ folder Wennonah Cotton Mills Co h Salisbury rd
Peninger Fank C r 910 Robbins
Peninger Forrest L slsmn The J F Ward Co r Salisbury rd
Peninger Hammit A Ⓗ emp Dixie Furn Co Inc h Salisbury rd
Peninger Ida spooler Dacotah Cotton Mills Inc r Salisbury rd
Peninger Ruby E weaver Nokomis Cotton Mills r 910 Robbins
Peninger Irvin L (Adgie E) 2 Ⓗ cabtmkr h 212 W 7th av
Peninger Jeff L (Clara C) 2 Ⓗ emp Nokomis Cotton Mills h Salisbury rd
Peninger Shob C (Essie L) 4 repr Nokomis Cotton Mills h 910 Robbins
Penland Ollie (Mrs W F) quiller Lexington Silk Mills r 268 W 5th
Penland W Frank (Ollie) 3 formn Lexington Silk Mills h 268 W 5th
Penninger Paul (Flonnie) 1 tex wkr h 3 Adams

Pennington Grover L (Mildred H) tex wkr Cayuga Linen & Cotton Mills Inc r 8 Robbins cir
Pennington W T service sta, 501 N Main h 213½ S Main apt 14
Penry Essie V © Ⓗ h 319 N Pugh
Penry John © pntr r 319 N Pugh
Penry Ralph © r 319 N Pugh
Penry Sallie L (wid W G) h 16 W 1st av
PENRY W G CO (Thos C and Thos C Hinkle Jr) Dept Store 22 S Main—Tel 2241
Pentecostal Holiness Church Rev Chas E Dix pastor 801 Dacotah av
Peoples Drug Store J Alexander Smith pres, C Ray Sharpe v-pres, Geo S White sec-treas-mgr 23 S Main
Perkins Loy © 2 lndrs r 403 Elk
Perrell Chas W waiter Dug Out Cafe r 401 W Center
Perrell Marshall G waiter Dug Out Cafe r 401 W Center
Perrell Wm R (Clatie M) Ⓗ (Dug Out Cafe) 401 W Center
Perrell Wm R Jr student r 401 W Center
Perryman A Jack Ⓗ farmer h Market RD 3
Perryman A Webster (Savannah) 2 Ⓗ slsmn Belk's Dept Store h 8 Vance cir
Perryman Austin (Maggie) 2 farmer h Market RD 3
Perryman Clarence L © emp Dixie Furn Co Inc r 112 E 2d
Perryman Earl doffer Wennonah Cotton Mills Co r 958 S Railroad
Perryman Etta © cook h 337 E 3d av
Perryman Eva © r 112 E 2d
Perryman G O'Dell (Bertie) 3 Ⓗ (West End Service Sta) h Market RD 3
Perryman Lewis © lab G W Smith Lbr Co r 112 E 2d
Perryman Robt L (Minnie R) farmer h Market RD 3
Perryman Sallie J clk W G Penry Co r Market RD 3
Perryman W Gilmer clk Nick Brown's Gro r 8 Vance cir
Perryman Walter r 958 S Railroad
Personal Finance Co Rufus L Meacham mgr loans 9-10 Hege-Harman Bldg
Peters Clarence A farmer r 37 Pickard cir
Peters Jessie P (Mrs J H) weaver Erlanger Cotton Mills r 315 Foy av
Peters John H (Jessie P) ship clk Siceloff Mfg Co r 315 Foy av
Peters Lelia J r 37 Pickard cir
Peters Newton Ⓗ farmer h 37 Pickard cir
Peters Wm T (Amanda L) Ⓗ h 315 Foy av
Peterson Louise R © tchr Dunbar Sch r 147 Elk
Petrea Oscar A emp United Furn Corp r RD 4
Petty Geo W (Sue E) formn WPA h 306 Greensboro
Petty Jos © (Naomi) lab h 429 Salisbury
Phelps Chas student r 517 E Center
Phelps Clarence (Della M) 2 delmn State Street Gro h 124 W 3d
Phelps Elise G (Mrs Geo) seamer Shoaf-Sink Knitting Mills Inc h 517 E Center
Phelps Geo (Elise G) 2 emp Dixie Furn Co Inc h 517 E Center
Phelps Paul D dep County Sheriff res Erlanger N C
Philips Carrie Mrs smstrs WPA r 403 N State
Phillips Carolyn M student r 425 S Main
Phillips Carrie Mrs smstrs WPA r RD 6
Phillips Fred © (Clara) 2 firemn Carolina Panel Co Inc h 109 E 2d
Phillips Gladys M E looper Shoaf-Sink Knitting Mills Inc r RD 4
Phillips Hall electn r 111 W 5th av
Phillips Helen F student r 425 S Main
Phillips Ira L (Esther) 7 emp United Furn Corp h 17 W 11th av
Phillips John © (Susie) 1 lab h 207 N Pugh
Phillips Juanita boarder Shoaf-Sink Knitting Mills Inc r RD 3
Phillips Lizzie © ironer B & B Lndry Inc h 70 N Church

Phillips Marion S (Isabell S) County Register of Deeds res Thomasville N C
Phillips Richd (Mary S) 1 emp Carolina Panel Co Inc h 314 Hillcrest dr
Phillips Robt S (Hallie M) 1 clk h 422 N State
Phillips Wade H (Ora M) 3 Ⓗ (Phillips & Bower) h 425 S Main
PHILLIPS & BOWER (Wade H Phillips and John C Bower) Lawyers Court House Sq —Tel 303
Philpott B Cabell (Daisy H) 2 Ⓗ pres United Furn Corp pres Industrial Bldg & Loan Assn h 209 W 2d av
Philpott B Cabell Jr (Sara) v-pres United Furn Corp h 217 W 3d av apt 12
Philpott Claude H (Frances) 2 Ⓗ sec-treas United Furn Corp h 311 Hillcrest dr
Philpott Harry M student r 209 W 2d av
Philpott J Robt bkpr United Furn Corp r 209 W 2d av
Pickard A Luther (Ada S) Ⓗ supt Wennonah Cotton Mills Co h 958 S Main
Pickard Allen W slsmn r 958 S Main
Pickard David E ship clk Wennonah Cotton Mills Co r 958 S Main
Pickard Dwight L (Mildred) judge County Court lawyer Court Hse sq h 217 W 3d av apt 8
Pickard Mildred (Mrs D L) tchr Grimes Sch r 217 W 3d av apt 8
Pickett Clyde (Ella B) 3 mgr Gulf Service Sta h 401 W 2d av
Pickett Ervin A (Jennie B) 2 Ⓗ gro and restr Salem nr 6th h 253 W 6th
Pickett Frances I tchr Cecil Sch r 143 W 1st av
Pickett Jos O clk Conrad & Hinkle r 401 W 2d av
Pickett Luther A slsmn Farmers Hdw Co r 401 W 2d av
Pickett Margt cash Sou Ry Co r 624 S Salisbury
Pickett Ocko P (Mayme S) 1 Ⓗ gro 17 W 2d av h 219 same
Pickett Ocko P Jr student r 219 W 2d av
PICKETT W CLIFTON (Jennie E) Ⓗ (Pickett & Green) h 143 W 1st av—Tel 7386
Pickett W Clifton Jr r 143 W 1st av
Pickett Wm (Anna S) Ⓗ h 624 S Salisbury
Pickett Willie slswn McLellan Stores Co r 624 S Salisbury
Pickett Willie E (Willie M) 3 clk Ervin A Pickett h 12 S State
Pickett Willie M (Mrs W E) filing clk County Sheriff r 12 S State
PICKETT & GREEN (W Clifton Pickett Robt L Green) Men's Clothing 110 S Main—Tel 2256
Piedmont Cafe (Lloyd G Davis) 115 N Main
Piedmont Candy Co (Edw F and Edw F Ebelein Jr) mfrs 104 N Main
PIEDMONT FUNERAL HOME Edgar A Timberlake Mgr 17-19 E 2d—Tel 366
PIEDMONT FURNITURE CO INC, John T Lowe Pres, John F Beck and John D Craver V-Prests Edgar A Timberlake Sec-Treas 111 N Main—Tel 366 (See front supplement cover and right top lines)
Pierce Brooks opr Shaw's Beauty Shoppe r 206 S Williams
Pierce Sidney L (Sadie T) 5 carder Wennonah Cotton Mills Co h 21 E 11th av
Piggly Wiggly Chas R Redwine br mgr gros 100 N Main
Pilgrim Holiness Church Rev Vernon G Story pastor Winston rd bey Erlanger
Pilot Life Insurance Co H T Ashcraft and W K Raymond agts 20 Hege-Harman Bldg
Pittman Chas G (Mildred L) 1 (Erlanger Service Sta) h 301 Hillcrest dr
Pittman J Earl r 301 Hillcrest dr
Pittman R C (Clara L) 1 tex wkr Erlanger Cotton Mills r 505 Salem
Pittman Weldon L student r 301 Hillcrest dr
Pleasants G Wm Jr asst mgr Lexington Bus Sta res High Point N C
Plott Frank (Kathleen) 2 sander Lexington Chair Co r 21 W Center
Plummer Elmer delmn Lexington Ice & Coal Co r Winston rd
Poag Kath M Mrs 1 r 11 W 6th av
Pointer Taylor trav slsmn r 107 E Center
Polly's Beauty Shoppe (Mrs Irene Richey) 16 Hege-Harman Bldg
Poole Della spinner Dacotah Cotton Mills Inc r Salisbury rd

Poole Cromer L (Fannie M) 1 warper Lexington Silk Mills h 2 Martin
Poole Minnie (wid Henry) speeder Dacotah Cotton Mills Inc h Salisbury rd
Pope Otis emp Coble Dairy Products Inc res Linwood N C
Poplin Cletus S (Grace H) trk dr WPA h Fowler av nr Salisbury rd
Porter Alyne © student r 226 E 3d av
Porter Harold C © (Rosa) lab United Furn Corp r 226 E 3d av
Porter Sudie Mrs 2 r 904 Dacotah av
Poston C Wade (Nina) 1 emp Lexington Chair Co h 4 Smith
Poston Julia A (wid J N) Ⓗ h 11 Hopedale
Poston Marvin (Verona) h 101 Hemstead
Poston Nina (Mrs C W) spinner Nokomis Cotton Mills r 4 Smith
Poston Paul (Kath) emp Hoover Chair Co Inc h 11 W 6th av
Poston Verona (Mrs Marvin) tex wkr Nokomis Cotton Mills r 101 Hemstead
Potter Chas © (Pet) 1 h 279 S Church
Potts Arline r 20 Hedrick
Potts Arth H (Ollie) 3 emp United Furn Corp h 20 Hedrick
Potts Chas r 32 Hedrick
Potts Clara (Minnie) 1 emp Hoover Chair Co Inc h 26 Robbins cir
Potts Darry (Wilma) 3 uphol h 303 W 8th av
Potts Della M r 968 S Main
Potts Dock F r 968 S Main
Potts Edna E tex wkr r 964 S Main
Potts Ernest (Ida) 6 emp Hoover Chair Co Inc h 32 Hedrick
Potts Ida M Ⓗ twister Wennonah Cotton Mills Co h 968 S Main
Potts Paul (Irene) 2 h 3 W 11th av
Potts Sanford L (Mary B) Ⓗ mech Hoover Chair Co Inc h 964 S Main
Potts Thurman B (Virginia D) 2 tex wkr Dacotah Cotton Mills Inc h 305 Cotton Grove rd
Potts Virginia D (Mrs T B) tex wkr Erlanger Cotton Mills r 305 Cotton Grove rd
Potts Wilma (Mrs Darry) emp Lexington Shirt Corp r 303 W 8th av
Powell Alonzo emp Dixie Furn Co Inc r 21 W Center
Powell Lester emp United Furn Corp res Yadkin College N C
Powell Wm J (Rose L) 4 r 12 W 8th av
Powers C Boyd slsmn Grubb Mtr Co 214 N Main
Preer Mary B © tchr Dunbar Sch 404 E 4th
Presley Judge © (Addie) constn wkr h 511 N Railroad
Pressley J G Blaine (Fannie M) 1 doffer Nokomis Cotton Mills h Thomason nr city limit
Pressley Wm © (Nora) 1 lab h 510 N Railroad
Prevatt Lee F (Edna P) 4 tex wkr h 423 N Salisbury
Prevett David E (Beatrice C) 3 emp Dacotah Cotton Mills Inc h 11 Dacotah Village
Prevett Nora inspr Dacotah Cotton Mills Inc r 21 Dacotah Village
Prevett Rachel spinner Dacotah Cotton Mills Inc r 21 Dacotah Village
Prevett Simon W (Edna L) 2 carder Dacotah Cotton Mills Inc h 21 Dacotah Village
Prevette Benj T (Ada C) Ⓗ tex wkr Wennonah Cotton Mills Co h 308 Irma av
Price Vernon G (Viola H) 3 sergt City Police Dept h 318 W 3d av
Primitive Baptist Church 605 Foy av
Printcraft (Ralph D Moffitt) prntrs 13-21 E 1st av
Propst Henry L (Annie H) Ⓗ mgr Neighborhood Service Sta h 14 E 3d av
Propst W Luther slsmn Economy Mtrs Inc r RD 4
Pruitt Louise (wid Fredk) emp Wennonah Cotton Mills Co h 1022 Ford
Pruitt Wm tex wkr Cayuga Linen & Cotton Mills Inc r 1022 Ford
Pugh Virginia H (Mrs G W) sewing rm supvr WPA r 200 N Salisbury
Pullien Walter © furn wkr h 104 E 5th av
Pullom Jos (Maude) 1 h 33 Robbins cir
Purcell Drug Co Paul W Miller mgr 2 N Main

Q TO FIND A NAME YOU MUST KNOW HOW TO SPELL IT

Quality Beauty Shop (Mrs Vashti Simpson) 11 N Main
Quality Food Store (Arville F Walser) gros 726 S Main
Queen C M weaver Wennonah Cotton Mills Co E 9th av nr Sou Ry
Queen L D (Eva) 3 weaver Erlanger Cotton Mills Co h 743 Erlanger
Queen L Dowe (M Gracie) tex wkr h 127 Poplar
Queen Richd M r 127 Poplar

R TO FIND A NAME YOU MUST KNOW HOW TO SPELL IT

Radcliffe Banks H (wid H S) Ⓗ prin Holt Sch h 111 W 5th av
Radd Stewart F genl mgr Nokomis Cotton Mills r Erlanger
Radford Edw L r 704 W 5th av
Radford Noah H (Pearl M) 1 mstr mech h 704 W 5th av
Radford Vashtye M r 704 W 5th av
Ragland Wallace F (Teresa L) mgr Singer Sewing Mach Co r 822 W 5th av
Railway Express Agency Inc Benj F Lee agt 27 W 2d av
Rainey Fannie © dom h 117 Raleigh rd
Rains Leon B (Rheba B) Ⓗ (Rains Novelty & Furn Co) h 309 W 2d
Rains Novelty & Furniture Co (Leon B Rains) mfrs 103 Harkey
Rains Rheba B (Mrs L B) nurse Davidson Hosp Inc r 309 W 2d
Raker Arth S projectionist Carolina Theatre r 203 W 7th av
Raker Claudia L r 214 W 5th av
Raker F Hobart (Ethyl W) Ⓗ clk Gulf Oil Corp h 711 W 5th av
Raker Frank M (Nancy E) 1 Ⓗ custodian Robbins Sch h 203 W 7th av
Raker Hattie V r 203 W 7th av
Raker John F (M Bernice) 2 Ⓗ (Royal Purple Clnrs) h 7 S Vance
Raker Leland S r 214 W 5th av
Raker Margt H student r 711 W 5th av
Raker Meta B bkpr Peerless Mattress Co r 214 W 5th av
Raker Ollie E (wid W H) Ⓗ h 214 W 5th av
Raker Robt L (Ruth S) Ⓗ (Royal Purple Clnrs) h Fairview dr ¼ mi bey Elk
Raker Saml R cafe mgr Lexington Silk Mills r 203 W 7th av
Raper Anna M (Mrs W E) tchr Grimes Sch r 215 W 3d av apt 11
Raper Building Court Hse sq cor Center
Raper Emery E student r 133 W 1st av
RAPER HOWARD D (Cath B) Ⓗ (Asst Cash Industrial Bank of Lexington, Sec-Treas Industrial Building & Loan Assn, h 316 Hillcrest dr—Tel 7338
Raper Jas S student r 133 W 1st av
Raper John E (Sarah G) 1 asst County Clk of Court r 408 S Main
Raper Lillie L (wid E E) Ⓗ h 133 W 1st av
Raper Louise B (Mrs P R) dep County Register of Deeds r 312 Hillcrest dr
Raper Mary L r 133 W 1st av
Raper Nancy student r 312 Hillcrest dr
Raper Nona A r 133 W 1st av
RAPER PAUL R (Louise B) Ⓗ Sec North Carolina Gas Co, Lawyer 2 Raper Bldg—Tel 364, h 312 Hillcrest dr—Tel 358
Raper S Eug v-pres Davidson County Fair Assn, lawyer 4 Raper Bldg r 133 W 1st av
Raper Wm E (Anna M) 2 h 215 W 3d av apt 11

Raur Clarence carder Dacotah Cotton Mills Inc S Salisbury at W-S Southbound Ry
Ray Christine tchr Robbins Sch r 309 N Main
Raylass Department Store Vernon D Sebastian mgr 200-02S Main
Raymond W K agt Pilot Life Ins Co r 24 W 4th av
REAVES—See also Reeves
Reaves Henry H (Ora) 2 mach Dacotah Cotton Mills Inc h 223 S Vance
Reaves John T student r 311 W 5th av
Reaves Ora (Mrs H H) tex wkr Nokomis Cotton Mills r 223 S Vance
Rector Howard loom fixer Nokomis Cotton Mills r 18 E Center
Red Pig (Allen Koonts, E Odell Hinkle) restr 19 N Main
Red Star Service Station Paul G Gallimore mgr 971 S Main
Redwine Alda (Mrs R G) opr Lexington Tel Co r 304 Salem
Redwine Chas R (Cassie L) 1 Ⓗ br mgr Piggly Wiggly h 221 W 5th av
Redwine David P (Hazel A) carrier USPO h 204 Salem
Redwine Hattie R (wid W R) Ⓗ h 607 West Side dr
Redwine J Dan (Hazel S) 3 Ⓗ phys 1 Lexington Drug Co Bldg h 1 Williams cir
Redwine Jas D (M Cath) mech Davidson Mtr Co Inc r 607 West Side dr
REDWINE JAS D (Mollie B) Ⓗ Pres Lexington Hardware Corp, V-Pres Industrial Building & Loan Assn and Lexington Retail Merchants Assn Inc, h 302 Salem—Tel 488
Redwine John P (Dosia K) repr Auto Top & Furn Repair h 123 W 2d
Redwine Robt G (Alda) Ⓗ h 304 Salem
Redwine Sarah E student r 221 W 5th
REED—See also Reid
Reed Gladys Mrs 1 r 23 E 7th av
Reed Vira (Mrs Wm) tex wkr Cayuga Linen & Cotton Mills Inc r 114 E 7th av
Reed Wm (Vira) 3 emp Hoover Chair Co h 114 E 7th av
REEVES—See also Reaves
Reeves Henry A delmn Michael's Store r 404 W 5th av
Reeves Luther M student r 227 W 5th av
Regan Mary matron Jr OUAM Orphans Home r same
REID—See also Reed
Reid Clatie I (Mrs J H) clk WPA r 948 S Main
Reid Florence M prin Robbins Sch h 215 W 3d av apt 1
Reid J Henry (Clatie I) pntr h 948 S Main
Reid Lillie © 1 maid h 20 S Railroad
Reid Stanley © (Millicent) 2 barber E 3d av nr Railroad h 207 E 1st
Reid Wilbur © r 20 S Railroad
Reiser Inez tex wkr Cayuga Linen & Cotton Mills Inc 30 W 11th av
RETAIL MERCHANTS ASSN OF LEXINGTON INC, Mary E Trice Sec, 2 Hege-Harman Bldg—Tel 480 (See page 47)
Revelle A Louise clk W G Penry Co r 210 W 2d
Revelle Barden H (Eva C) 2 ins agt h 210 W 2d
Revelle Eliz S ofc sec Wm O Burgin r 210 W 2d
Revelle J Russell student r 210 W 2d
Reynolds Pearl H (Mrs R L) County Treas r 107 E Center
Reynolds Robt L (Pearl H) 1 dentist 7 S Main r 107 E Center
Rhodes A Coley student r 38 Vance cir
Rhodes Chas C (Leita M) 4 uphol h 209 S Park
Rhodes Chas L (Margt C) Ⓗ blksmith h 539 E Center
Rhodes E Grady (Vernell B) 2 Ⓗ h 38 Vance cir
Rhodes Elise J (Duchess Beauty Shoppe) r 38 Vance cir
Rhodes Helen student r 38 Vance cir
Rhodes J Lesley (Bernice G) cabtmkr Hoover Chair Co r 999 S Hargrave
Rhodes Jas H (Vivian P) 1 field rep h 5 S Vance
Rhodes Ruby B looper Mountcastle Knitting Co r RD 6

Ribelin Irving E student r 507 Foy av
Ribelin Jesse F (Ola B) emp Dixie Furn Co Inc h 507 Foy av
Ribelin John H (Laura T) tex wkr h 17 Dacotah Village
Ribelin John W r 17 Dacotah Village
Ribelin Laura T (Mrs J H) spooler Dacotah Cotton Mills Inc r 17 Dacotah Village
Ribelin Robt L (Edna T) 2 emp Dixie Furn Co Inc h 107 E 5th av
Ribelin Virginia winder Erlanger Cotton Mills r 507 Foy av
Rice R Macon termite exterminator r March Hotel
Rice Ralph J (Alpha) carder Nokomis Cotton Mills h 36 Pond
Rice Revish © 5 cook h 8 Conner
Rice Thos A emp Coble Dairy Products Inc res Mocksville N C
Richards Sherman © tex wkr Erlanger Cotton Mills r 4 N Pine
Richardson Bettie (Mrs R C) weaver Dacotah Cotton Mills Inc r 815 S Hargrave
Richardson Carolyn beauty opr r 815 S Hargrave
Richardson J P © (Rosa) lab W-S Southbound Ry Co r 411 Elk
Richardson John R (Minnie H) tex wkr Dacotah Cotton Mills Inc h S Salisbury bey W-S Southbound Ry
Richardson Oscar F (Zeta) 1 agt Sou Ry Co h 220 W 2d av
Richardson R C (Bettie) emp Nokomis Cotton Mills h 815 S Hargrave
Richardson Walter © hlpr E M Ward Co r Cotton Grove rd
Richardson Zeta (Mrs O F) bkpr Farmers Hdw Co r 220 W 2d av
Richey Irene Mrs (Polly's Beauty Shoppe) h 213½ S Main apt 18
Richey Jas tex wkr Erlanger Cotton Mills Co r 719 Erlanger
Richey Lewis A (Leah) 4 h 719 Erlanger
Richey Thelma tex wkr Erlanger Cotton Mills Co r 719 Erlanger
Richie Jade W © (Maggie) emp Lexington Chair Co h 301 N Railroad
Rickard Edwin S knitter Mountcastle Knitting Co res Linwood N C
Ricks John © log ctr r Holt nr Oak av
Ricks Johnsie © cook r Holt nr Oak av
Ricks Rosa © student r Holt nr Oak av
Ricks Wm © lab r Holt nr Oak av
Ridenhour Geo H (Zella F) 2 clk h 815 S State
Ridenhour Zella F (Mrs G H) opr Siceloff Mfg Co r 815 S State
Ridge Mayme (Mrs Atlas) (Deaton's Store) r RD
Riley Eugenia A (Mrs J M) (Geo A Adderton Co) r 324 S State
Riley Jas M (Eugenia A) Ⓗ dentist 118½ S Main h 324 S State
Riley Lula © cook h 347 E 3d av
RIPPLE ARTH M (Ripple Motor Co; Ripple Oil Co) res Welcome, N C—Tel 6373
Ripple Belle r 7 Smith
RIPPLE L C, Mgr Welcome Milling Co Inc, res Welcome, N C—Tel 6274
RIPPLE MOTOR CO (Arth M Ripple), DeSoto and Plymouth Sales and Service, Welcome, N C—Tel 6373 (See front supplement cover and page 43)
RIPPLE OIL CO (Arth M Ripple) Welcome, N C—Tel 6373
Ripple Phoebe E (wid Philip) Ⓗ h 7 Smith
Roach E Cicero Rev (Blanche A) pastor Erlanger Baptist Ch h 287 Winston rd
Roach Geo A emp United Furn Corp r RD 6
Roach Hughie H (Thelma M) (Sports Club) mgr Dairy Lunch h 215 W 3d av apt 10
Roach Pauline A student r 287 Winston rd
Roach Polly (Mrs Victor) tex wkr Erlanger Cotton Mills r 503 W Center
Roach Rodney tex wkr r 524 S State
Roach Victor (Polly) tex wkr Erlanger Cotton Mills r 503 W Center
Roan Ella © lndrs h 120 E 1st
Roan Sidney H © (Nellie) Ⓗ barber Weldon's Barber Shop h 114 Raleigh rd
Robb Pink © lab WPA r 211 E 1st
Robbins Draper J (Grace H) 3 h 435 Greensboro
Robbins Fitz L (Minnie E) Ⓗ gro 957 S Salisbury h same

Robbins Grace H (Mrs D J) weaver Erlanger Cotton Mills r 435 Greensboro
Robbins Hazel tex wkr Linen & Cotton Mills Inc 30 W 11th av
Robbins Jack emp Hoover Chair Co Inc r 811 S State
Robbins Lacey E (Minnie) 3 clk Nick Brown's Gro h 120 W 2d
Robbins Minnie (Mrs L E) spooler Wennonah Cotton Mills Co r 120 W 2d
Robbins Roswell B sec-treas Carolina Panel Co Inc r 504 S Main
Robbins School Florence M Reid prin 512 S Hargrave
Robbins Wilson (wid F C) Ⓗ h 504 S Main
Roberson Edna I K looper Shoaf-Sink Knitting Mills Inc r RD 4
Roberts Belle © cook r 466 N Salisbury
Roberts Bernice I hosiery wkr r 621 Greensboro
Roberts Beulah © maid r 120 E 1st
Roberts Ezekiel F (Lula C) 4 waiter Weaver's Barbecue Stand h 621 Greensboro
Roberts Jeanette K (wid J A) h 24 W 4th av
Roberts John E © (Nancy) 2 Ⓗ jan Davidson Mtr Co Inc h 466 N Salisbury
Roberts Maggie opr Siceloff Mfg Co res Erlanger N C
Roberts Maye waitress Bob's Cafe r 621 Greensboro
Roberts Newman H atndt Curry's Serv Sta r 24 W 4th av
Roberts Olene © cook h 112 E 3d
Roberts Ruth J opr Siceloff Mfg Co r 24 W 4th av
Robertson I Alonzo 1 h 1021 Ford
Robertson Joe E r 1021 Ford
Robertson Turner barber City Barber Shop r 104 W 3d
Robinson Clarence (Sarah) 1 tex wkr Erlanger Cotton Mills Co h 712 Erlanger
Robinson Edgar M (Grace F) 2 emp Dixie Furn Co Inc h 718 S Hargrave
Robinson Henry tex wkr Nokomis Cotton Mills r 9 S State
Robinson Henry Jr student r 9 S State
Robinson Lillian tchr Cecil Sch r 107 E Center
Robinson Marshall © (Ella) r 227 E 3d av
Robinson Nancy Mrs emp WPA h 211 W 7th av
Robinson Nona © r 43 S Church
Robinson Pearline © cook r 225 E 3d av
Robinson Vivian © emp U S Soil Conservation Service r 349 Elk
Rodden Hobart B student r 431 N State
Rodden Milford P (F Etta) 1 wood wkr E M Ward Co h 431 N State
Rodden Willie L r 431 N State
Rodgers Wm J (Daisy C) Ⓗ frt agt W-S Southbound Ry Co h 107 W 6th av
Rogers John H r 303 W 3d av
Rogers John T pntr r 303 W 3d av
Rogers Mary F sten r 303 W 3d av
Rogers McRae (Mary E) 3 emp Dixie Furn Co Inc h 303 W 3d av
Rogers Nell Mrs 2 spooler Nokomis Cotton Mills r 30 Pond
Rome Lee L emp Dixie Furn Co Inc r RD 4
Rones Max optometrist 21 S Main res High Point N C
Rooks U L r 405 E Center
Roope Archie D emp United Furn Corp r RD 5
Rose Daphne Mrs 2 clerical supvr WPA h 403 E Center
Rose Earl Jr appr Fred O Sink Prntg Hse r 403 E Center
Rose Ellen Beauty Parlor (Dora Slaughter) 7 S Main rm 3
Rose Jesse A (Mary J) 4 Ⓗ weaver Nokomis Cotton Mills h 18 Burgess
Ross Alma r Salisbury rd
Ross E R Jr pressmn Printcraft r Hotel March
Ross Elsie tex wkr Wennonah Cotton Mills r Salisbury rd
Ross Henry © (Lola) lab Nokomis Cotton Mills r 14 Conner
Ross Margt r Salisbury rd
Ross Margt E (wid R G) h Salisbury rd

Rotary Club of Lexington, W D Clark sec, meets Tuesday 12:30 p m 313 S State
Rothrock Amanda (wid E A) Ⓗ h 277 W 5th
Rowe Allen S (Pauline) 1 wood wkr E M Ward Co r 612 N Main
Rowe Clarence (Bessie) 4 carder Dacotah Cotton Mills Inc h 38 Dacotah Village
Rowe Dalford G overseer Dacotah Cotton Mills Inc S Salisbury & W-S Southbound Ry
Rowe Jason F boarder Shoaf-Sink Knitting Mills Inc r RD 5
Rowe Jesse L (Leona B) 4 dyer Dacotah Cotton Mills Inc h S Salisbury bey W-S Southbound Ry
Rowe L Clifton (Bernice P) 1 tex wkr h 315 W 8th av
Rowe Lee (Mary) wood wkr E M Ward Co h 612 N Main
Rowe Virgil O atndt City Service Sta r 612 N Main
Royal Ken emp U S Soil Conservation Service r 107 E Center
Royal Purple Cleaners (John F and Robt L Raker) 26 W 2d av
Roylas Coy G pntr r 6 Smith
Roylas Nelie (wid T A) h 6 Smith
Ruark Eual delmn Lexington Ice & Coal Co r 400 E Center
Ruark Lewis D emp Dixie Furn Co Inc r 39 Curry
Ruark Vallie R inspr Shoaf-Sink Knitting Mills Inc r 400 E Center
Ruark Wiley (Louise) 1 emp Lexington Chair Co r 400 E Center
Rufner Walter (Nellie) 1 tex wkr r 245 W 5th
Rumley Inez tex wkr r 19 E 2d av
Rumley J R Music Store (J Robt Rumley) 210 S Main
Rumley J Robt (Sallie) 4 (J R Rumley Mus Store) h 19 E 2d av
Rumley Louis (Mildred I) emp Lexington Silk Mills h 209 Hemstead
Rumley Mildred I (Mrs Louis) emp Lexington Silk Mills r 209 Hemstead
Rumley Reeves r 19 E 2d av
Rupe Archie D (Blanche) 2 emp Carolina Panel Co Inc h S Salisbury bey W-S Southbound Ry
Rush Avanell Mrs tchr Grimes Sch r March Hotel
Rush Fred G trk dr Sink & Green r Belvedere
Rush Fred G trk dr Sink & Green r Belvedere
Rush Hettie Mrs 3 spinner Nokomis Cotton Mills r 9 Hemstead
Russell Arth B (Minnie T) Ⓗ teleg opr Sou Ry Co h 315 W 6th av
Russell Bud © r 147 Elk
Russell Clarence E (Dorothy M) 4 emp Hoover Chair Co Inc h 818 S Hargrave
Russell Essie © maid h 308 E 4th
Russell Gilbert H (Lola C) 4 cash Lexington Ice & Coal Co h 307 W 6th av
Russell J Clifton (Margt E) 1 delmn Miller's Gro h W 9th av nr Robbins
Russell Leroy weaver Erlanger Cotton Mills r 292 Winston rd
Russell Libbie B (wid W L) h 19 Vance cir
Russell Lillian B cash Granada Theatre r 19 Vance cir
Russell Margt E (Mrs J C) inspr Mountcastle Knitting Co r W 9th av nr Robbins
Russell Richd M slsmn r 19 Vance cir
Russell Robt B jan Shoaf-Sink Knitting Mills Inc r 147 E 3d av
Russell Royal V (Edna C) 4 Ⓗ gro 408 E Center h 406 same
Russell Victor E (Serepta) 1 cabtmkr Hoover Chair Co Inc h 9 E 12th av
Russell W Eug (Mildred P) mgr meat mkt Piggly Wiggly r 19 Vance cir

Sadtler Sadie © maid r 337 Elk
Safrobe Abr formn r 213 Fairview av
St Stephen's M E Church © Rev Leander A Brown pastor 100 E 1st
Saintsing Benj W h 41 Curry
Saintsing Gladys opr Sparrow Frocks Inc r 41 Curry
Saintsing Pearl flrwn Sparrow Frocks Inc r 41 Curry
Salley Gonzalee © dom r 301 Pine
Saltz Nannie V (wid J L) h 976 S Main
Sampler Jos tex wkr Wennonah Cotton Mills Co
Sanders C R carder Wennonah Cotton Mills Co
Sanders Chas © (Mildred) 2 emp United Furn Corp h 224 E 3d av
Sanders Mildred © hlpr Sunlight Lndry r 224 E 3d av
Sanders Sam © restr 131 Elk h same
Sanes Howard A emp Hoover Chair Co Inc r 425 Greensboro
Sanes John H (Sallie J) carp h 425 Greensboro
Sanes Lee I clk Piedmont Candy Co r RD 4
Sanitary Barber Shop (Purlie W Stroud) 10 N Main
Saparow Abr pres Sparrow Frocks Inc r Fairview dr ¼ mi bey Elk
Saparow Saml v-pres-sec-treas Sparrow Frocks Inc res New York City
Sargent Chas 1 tex wkr Nokomis Cotton Mills r 9 S State
Satterfield Marcus S (Della) Ⓗ forester h 701 Greensboro
Satterfield Ralph E (Hilda) (Satterfield Service Sta) r 5 Hopedale
Satterfield Service Station (Ralph E Satterfield) 601 N Main
Saunders Lewis F © (Addie) 3 trk dr E M Ward Co r 381 N Pugh
Saunders Lois Mrs 2 opr Siceloff Mfg Co h 26 N Cecil
Saxon Alice C (wid J M) r Salisbury rd
Scarborough W Lee (Julia H) 1 Ⓗ (Auto Top & Furn Repair) h 102 W 6th av
Schuler Chas F (Florence E) Ⓗ restr 724 S Main h 904 Robbins
Schulz Lena r 120 W 1st av
Scism John F r 403 N State
Scott Annie (Mrs Jas) opr Siceloff Mfg Co r 718 S State
Scott Jas (Annie) weaver Erlanger Cotton Mills r 718 S State
Scott Jas J © (Betty L) 5 Ⓗ cook Red Pig h 341 N Pugh
Scroggs Jos T (Ola M) 4 agt Imperial Life Ins Co h 324 Salem
Seaford Pauline B pairer Shoaf-Sink Knitting Mills Inc
Seaford S Fielden (Thelma) mgr Citizen Cash Store h Salisbury rd
Sebastian Vernon D (Blanche B) mgr Raylass Dept Store r 204 W Center
Sechler Carl W budget mgr Economy Auto Sup Co r 18 E Center
Sechler Dorothy student r 211 N State
Sechler Howard J meat ctr Conrad & Hinkle r 18 E Center
Sechler Walter W (Cordie H) 1 slsmn Grubb Mtr Co r 211 N State
Sechrest Carl L (Bertie M) 4 tex wkr h 2 Robbins cir
Sechrest E Carl (Martha) 3 Ⓗ (Sechrest & Son) h 226 S Vance
Sechrest Eliz student r 226 S Vance
Sechrest Jas L mach Sechrest & Son r 226 S Vance
Sechrest Mildred smstrs Lexington Shirt Corp r 226 S Vance
Sechrest Ray F (Cleo) 2 Ⓗ clk USPO h 322 Hillcrest dr
Sechrest Wm H (Hattie) Ⓗ emp Dixie Furn Co Inc h 108 E Center

Sechrest & Son (E Carl Sechrest) machsts 7 W 2d
Second Presbyterian Church S Salisbury bey W-S Southbound Ry
Second Reformed Church Rev A Odell Leonard pastor end N Church
Sellers Wilburn L asst br mgr The Great A&P Tea Co r 406 W 2d av
Sellers Wm P (Julia O) 4 h Salisbury rd
Sena Roy V (Tulliah A) projectionist h 419 W 6th av
Setzer J L clk Carswell Mercantile Co r Erlanger
Sexton S Hayden (Mary) Ⓗ emp City h Oak av nr Fairview dr
Shady Side Presbyterian Church © Rev E H Bullock pastor 211 E Center
Sharp Cythia (wid D C) Ⓗ h 716 S Main
Sharp Edna opr Siceloff Mfg Co res Linwood N C
Sharp Minnie S (Mrs W L) spooler Dacotah Cotton Mills Inc r 18 Dacotah Village
Sharp W LeRoy (Minnie S) 2 weaver Dacotah Cotton Mills Inc h 18 Dacotah Village
Sharpe C Ray (Eula M) 1 Ⓗ pres Leonard & Wagner Tire Co Inc v-pres Peoples Drug Store phys 101½ S Main h 23 W 2d
Sharpe Dixie L (Clatie) 4 organist Second Reformed Ch h Thomason nr city limit
Sharpe O Klutz (Ola A) 4 Ⓗ emp Erlanger Cotton Mills h 500 W 2d av
Shaver Oscar W (Ila) 3 weaver Erlanger Cotton Mills Co h 716 Erlanger
Shaw Bettie M spooler Dacotah Cotton Mills Inc r 3 Dacotah Village
Shaw Celestia (Mrs Thos) spinner Dacotah Cotton Mills Inc r 2 Dacotah Village
Shaw E Crews (Lillie) r 24 Pine (Nokomis Mills)
Shaw Elva L Mrs 1 spooler Wennonah Cotton Mills Co r 946 S Railroad
Shaw Ernest L (Nina) 1 rayon wkr h 505 Salem
Shaw Hoyle (Addie) 1 r 305 W 6th
Shaw Jas (Nonnie) 4 tex wkr h 10 Smith
Shaw Kathleen (Mrs L H) (Shaw's Beauty Parlor) r 206 S Williams
Shaw Larkin H (Kathleen) 1 Ⓗ ofc mgr Nokomis Cotton Mills h 206 Williams
Shaw Luther hlpr Wennonah Cotton Mills Co
Shaw Mildred L looper Mountcastle Knitting Co r 10 Smith
Shaw Myrtle Mrs r West Side dr nr 3d av
Shaw Nora M (Mrs R E) spooler Wennonah Cotton Mills Co r 710 Raeford av
Shaw Richd E (Nora M) 2 mech h 710 Raeford av
Shaw Saml (Eva M) sweeper Wennonah Cotton Mills Co r 948 S Main
Shaw Tessie (Mrs Wm) spinner Dacotah Cotton Mills Inc r 34 Dacotah Village
Shaw Thos (Celestia) 3 inspr Dacotah Cotton Mills Inc h 2 Dacotah Village
Shaw W Augusta (Mary I) carder Dacotah Cotton Mills Inc h 3 Dacotah Village
Shaw Wm (Tessie) 2 carder Dacotah Cotton Mills Inc h 34 Dacotah Village
Shaw Wm L (Myrtle L) furn wkr r 22 Pine (Nokomis Mills)
Shaw's Beauty Shoppe (Mrs Kathleen Shaw) 209 S Main
Sheets Albert E (Jennie L) Ⓗ jwlr 105 S Main h 100 W 3d av
Sheets Cicero E emp Dixie Furn Co Inc r RD 1
SHEETS EDGAR H (R Etrulia) 2 Ⓗ Sec B & B Laundry Inc, h 4 Robbins cir
Sheets Lester C (Mozetta M) Ⓗ patrolmn City Police Dept h 210 W 7th av
Sheets Memorial Baptist Church Rev Walter L Warfford pastor 216 Cotton Grove rd
SHEETS ROXIE MISS Ⓗ (Hill Top Inn) Florist (Member T D S) 961 S Main, h same—Tel 6119 **(See page 49)**
Sheffield D Lex (Annie) emp Hoover Chair Co Inc h 127 W 3d
Sheffield Roy M (Gladys W) Ⓗ mgr City Drug Co Inc h 115 Chestnut
Shepherd Bettie E sten Johnson Lbr Co r 301 W 3d av
Shepherd Carey L r 301 W 3d av
Shepherd Frances tchr Lexington High Sch r 9 E 4th
Shepherd Robt E (Lena) 1 Ⓗ emp Dixie Furn Co Inc h 301 W 3d av
Sherrill Frank © (Savannah) lab r 506 N Railroad

Sherrill Geo W © phys 19 W Center r 408 Greensboro
Shetley Wilford emp Lexington Silk Mills r 400 W 5th av
Shillinglaw M Eliz looper Mountcastle Knitting Co r 602 Raeford av
Shillinglaw W Clyde student r 602 Raeford av
Shillinglaw Wm C (Mattie E) 1 Ⓗ cabtmkr G W Smith Lbr Co h 602 Raeford av
Shirley Bessie B (wid J A) tex wkr h 408 W 6th av
Shirley G Hall artist Carolina Theatre r 408 W 6th av
Shirley Jos L student r 408 W 6th av
Shirley R Lee (Ruby) 2 Ⓗ (Shirley & Beck's Garage) h 818 Robbins
Shirley & Beck's Garage (R Lee Shirley, Hill Beck) auto reprs 10 W 1st
Shive Daisy (Lexington Beauty Shop) h 216 W Center
Shoaf Addie opr Sparrow Frocks Inc
Shoaf Cletus C (Thelma) emp United Furn Corp res Yadkin College N C
Shoaf David A (Daisy) gro S Railroad E 3d av r 402 W 2d av
Shoaf Druid W emp United Furn Corp r RD 3
Shoaf Ella (wid R L) r 518 Greensboro
Shoaf Harlee McC emp Dixie Furn Co Inc r RD 3
Shoaf Harvey R (Bessie) 1 Ⓗ farmer h 822 W 5th av
Shoaf Holland E (Viola L) Ⓗ v-pres Mountcastle Knitting Co and Shoaf-Sink Knitting Mills Inc h 222 W Center
Shoaf J Corbit student r 402 W 7th av
Shoaf Jos S (Emma L) Ⓗ emp Dixie Furn Co Inc h 402 W 7th av
Shoaf June L (Pallie R) 3 Ⓗ meat ctr Henry G Fritts h 706 W 5th av
SHOAF KATE S (Mrs R G) (Shoaf's Flower Shop) r 900 W 5th av—Tel 514
Shoaf M Arriwona student r 900 W 5th av
Shoaf Mary H (wid Zack) Ⓗ h 302 W 6th av
Shoaf Paul M emp Dixie Furn Co Inc r 302 W 6th av
SHOAF R GRADY (Kate S) Ⓗ (Shoaf's Flower Shop) Clerk USPO, h 900 W 5th av—Tel 514
Shoaf Richd R (Mildred C) 1 dentist 1-2 Hankins Bldg r 524 S Main
Shoaf Robt L student r 222 W Center
Shoaf-Sink Knitting Mills Inc J Tilden Hedrick pres, Holland E Shoaf v-pres, Irvin L Sink sec-treas hosiery mfrs S Railroad nr E 3d av
Shoaf Sudie L looper Shoaf-Sink Knitting Mills Inc r RD 3
Shoaf Woodrow W emp Dixie Furn Co Inc r 302 W 6th av
SHOAF'S FLOWER SHOP (R Grady and Mrs Kate S Shoaf) 900 W 5th av—Tel 514 (See back supplement cover and right top lines)
Shoemake Audrey (Mrs Paul) winder Erlanger Cotton Mills r 11 W 2d
Shoemake Paul (Audrey) loom fixer Nokomis Cotton Mills r 11 W 2d
Shoemake Lola r 410 S State
Showalter Jack tex wkr Cayuga Linen & Cotton Mills Inc 30 W 11th av
Shuford Emma (Mrs W M) head matron Jr OUAM Orphans Home r same
Shuford Wm M (Emma) supt Jr O U A M Orphans Home r same
Shugart Lelia B (wid C C) Ⓗ h 410 S State
Shytle Frances winder Erlanger Cotton Mills r 43 Mill
Shytle Pete student r 43 Mill
Shytle Ralph H (Shuler) cafeteria wkr Erlanger Cotton Mills h 43 Mill
Siceloff D Simeon (Georgia M) Ⓗ pres Siceloff Mfg Co h 103 W 6th av
Siceloff D Simeon Jr v-pres-genl mgr Siceloff Mfg Co r 103 W 6th av
Siceloff Ella T (Mrs J A) book mender WPA r 25 Chestnut
Siceloff Everett A with Siceloff Mfg Co r 103 W 6th av
Siceloff Fred L student r 103 W 6th av
Siceloff Jas A (Ella T) 3 slsmn h 25 Chestnut

Siceloff Jas L (Leona B) sec-treas Siceloff Mfg Co h 603 West Side dr
Siceloff L Pledger with Siceloff Mfg Co r 103 W 6th av
Siceloff Mfg Co D Simeon Siceloff pres, D Simeon Siceloff Jr v-pres-genl mgr, Jas L Siceloff sec-treas garment mfrs 307 S Pugh
Siceloff Thos M (Grace L) agt Met Life Ins Co r 319 S State
Silver Jap © r 103 Raleigh rd
Silver Mamie © Ⓗ sch tchr h 103 Raleigh rd
Silver Slipper (Wm M Owen) confrs 6 E 1st
Simerson J B (Lois A) 1 dr Billings Trans Inc r 216 W 5th av
Simerson Leona (Mrs S C) spinner Nokomis Cotton Mills r Hemstead cor Poplar
Simerson Saml C (Leona) 2 doffer Nokomis Cotton Mills h Hemstead cor Poplar
Simmons Addie © 1 cook h 378 N Pugh
Simmons Jesse J © emp CCC Camp r 378 N Pugh
Simon Eric © (Myrtle C) 4 Ⓗ sweeper Mountcastle Knitting Co h 616 Cotton Grove rd
Simon Henry © (Bessie) 2 emp WPA h 344 Elk
Simpson Ada tchr Cecil Sch r 107 E Center
Simpson Fred (Kath) tex wkr r 37 S Cecil
Simpson Guy slsmn Conrad-Linville & Martin r 406 W 5th av
Simpson Leonard weaver Wennonah Cotton Mills Co r 37 S Cecil
Simpson Vashti Mrs 1 (Quality Beauty Shop) r 406 W 5th av
Sinclair Refining Co Baxter C Young Jr agt ofc 505 S Main bulk plant Fries av nr 5th av
Singer Sewing Machine Co Wallace F Ragland mgr 5 S Main
Singleton Geo L © emp United Furn Corp r 120 E 1st
Sink Arlie W emp United Furn Corp r RD 3
Sink Bayard F rural carrier USPO r RD 3
Sink Chas E (Myrtis S) 1 Ⓗ (Sink & Greene) h 36 Vance cir
Sink Chas V (Mary J) Ⓗ mgr Fred O Sink Prntg Hse h Martin nr W 3d av
Sink Clarence D clk Farmer's Hdw Co r RD 6
Sink Clarence L (Dorothy W) mgr Wagner Tire Service r RD 1
Sink Clatie T (Mrs Woodrow) opr Siceloff Mfg Co r 514 Cotton Grove rd
Sink Cornelia F ofc sec County Welfare Dept r 111 W 6th av
Sink David W r 111 W 6th av
Sink Dora E forwn Siceloff Mfg Co r 521 N State
Sink Dorothy sten Davidson Farmers Mut Exch r RD 1
Sink Dorothy W (Mrs C L) typist County Farm Agt r RD 1
Sink Fendall hlpr Rains Novelty & Furn Co r RD 2
SINK FRED O (Mary C) 1 Ⓗ (Fred O Sink Printing House) Treas-Genl Mgr The Dispatch Publishing Co Inc, V-Pres Citizens Insurance Agency Inc and Lexington Perpetual Building & Loan Assn, h 307 E Center—Tel 565
Sink Fred O Printing House (Fred O Sink) Chas V Sink mgr bsmt Varner Bldg 107 S Main
Sink G Hollis (Eula R) Ⓗ service sta 501 Salem h 306 W 5th
Sink Herbert O (Letitia T) 1 Ⓗ (Lexington Book & Stationery Co) h 110 W 6th av
Sink Irvin L (Virgie G) 3 Ⓗ sec-treas Shoaf-Sink Knitting Mills Inc h 101 W Center
Sink J Bert (Owanee M) emp Hoover Chair Co Inc r 304 W 5th
SINK J DAVID (Harriet L) 2 Ⓗ Sec The Dispatch Publishing Co Inc, h Martin nr W 3d av—Tel 7408
Sink J Ray (Gurlah H) 2 Ⓗ custodian Grimes Sch h 14 Vance cir
Sink Jack L Ⓗ h 221 N Main
Sink John (Mattie) 1 tex wkr Nokomis Cotton Mills h 7 Poplar
Sink John A (Pearl L) 1 Ⓗ trav slsmn h 111 W 6th av
Sink John H (Roxie L) 4 Ⓗ clk USPO h 437 W 6th av

Sink John R (Sadie) Ⓗ trk dr Leonard & Wagner Tire Co Inc h 304 W 5th
Sink Jos E mach fixer Shoaf-Sink Knitting Mills Inc r RD 3
Sink Jos H (Mary) retreader Wagner Tire Service r RD 1
Sink Kyle H (Mary E) 1 mach fixer Shoaf-Sink Knitting Mills Inc h W 4th av extd
Sink Lillian opr Siceloff Mfg Co r RD 6
Sink Luther G (Sallie) 4 Ⓗ emp United Furn Corp h Mocksville av RD 3
Sink M Eunice student r 437 W 6th av
Sink Margt student r 62 N Church
Sink Margt student r 36 Vance cir
Sink Mary (Mrs J H) ofc sec County Bd of Education r RD 1
SINK MARY C (Mrs F O) Pres The Dispatch Publishing Co Inc, r 307 E Center—Tel 565
Sink Mary R opr Sparrow Frocks Inc
Sink Mattie (Mrs John) tex wkr Nokomis Cotton Mills r 7 Poplar
Sink Minnie opr Sparrow Frocks Inc
Sink Montise r 10 E 4th
Sink Paul E slsmgr Boaze Mtr Co r 111 W 6th av
Sink Paul G knitter Mountcastle Knitting Co r RD 3
Sink Owanee M (Mrs J B) opr Siceloff Mfg Co r 304 W 5th
Sink R Leo emp Carolina Paint Co Inc r 208 W 2d
Sink R Paul (Nannie B) 3 Ⓗ loom fixer Nokomis Cotton Mills h 17 Hamil
Sink Rachel tchr Lexington High Sch r 307 E Center
Sink Reba slswn Belk's Dept Store r 221 N Main
Sink Robt H mach fixer Mountcastle Knitting Co r RD 3
SINK ROBT W (Ola L) 3 Ⓗ (Bob's Beer; Bob's Cafe) h 17 Vance cir—Tel 7141
Sink Rudolph asst ship clk Siceloff Mfg Co r 521 N State
Sink Sallie I (wid Robt) Ⓗ h 521 N State
Sink Saml J (Sallie) (Sink & Green) r RD 1
Sink W Frank (Phoebe E) 6 tex wkr Nokomis Cotton Mills h 12 Adams
Sink Walter M weaver Dacotah Cotton Mills Co r 729 S Main
Sink Wm F (Effie) wtchmn Nokomis Cotton Mills h 62 N Church
Sink Woodrow (Clatie T) 2 emp Hoover Chair Co Inc h 514 Cotton Grove rd
Sink & Green (Saml J and Chas E Benj F Green) gros 21-23 E 2d
Skipper Allen H atndt Neighborhood Service Sta r 11 Franklin
Skipper Clara B opr Siceloff Mfg Co r 11 Franklin
Skipper John W (Zula R) 3 uphol Hoover Chair Co Inc h 506 Greensboro
Slaughter Dora (Rose Ellen Beauty Parlor) r 24 E 3d
Sloan Lorena © cook h 125 Elk
Sloan Theresa H Mrs 1 r 101 W 3d av
Smartt Woodrow N (Dorothy M) tex wkr r 41 Pickard cir
Smith A Lindsay (Florence L) Ⓗ h 714 S Main
Smith A Washington Ⓗ h 312 E Center
Smith Addie Mrs 2 smstrs WPA h 36 N Church
Smith Albert © 4 jan WPA h rear 417 N Pine
Smith Albert © (Ollie) lab h 413 Pine
Smith Alf J carder Wennonah Cotton Mills Co r 800 S Salisbury
Smith Alice E (Mrs J B) spooler Dacotah Cotton Mills Inc r 808 Raeford av
Smith Allen L emp United Furn Corp r 714 S Main
Smith Annie M (wid J B) r 202 E Center
Smith Arnie C r 803 Oak av
Smith Badge (Helen Y) 1 mech Stonewall Overall Co h 601 Foy av
Smith Baxter J student r 210 E Center
Smith Bertha B © student r 301 Cherry
Smith Chas B emp Dixie Furn Co Inc r RD 2

Smith Clyde C slsmn Davidson Mtr Co Inc res Thomasville N C
Smith Columbia © r 303 Pine
Smith Cora © cook r 18 E 5th
Smith D Chal trk dr Coble Dairy Products Inc res Mocksville N C
Smith D Hampton (Cora A) 2 Ⓗ brklyr h Fairview dr nr Long av
Smith David C student r 408 W 2d av
Smith David H (Lillie M) 3 electn Lexington Silk Mills h 306 Irma av
Smith Dermont W carder Wennonah Cotton Mills Co r 800 S Salisbury
Smith Doris slswn Mack's 5, 10 and 25c Store r Geensboro rd
Smith E Raymos (Esther M) 6 tex wkr h 407 Foy av
Smith Ed F & Son (Gerald F Smith) gros 230 E Center
Smith Edw F (Marene V) 1 Ⓗ weaver Wennonah Cotton Mills Co h 234 E Center
Smith Effie Y B inspr Shoaf-Sink Knitting Mills Inc r RD 2
Smith Ellen slswn McLellan Stores Co r Fairview dr nr Long av
Smith Elmer L emp Dixie Furn Co Inc r RD 1
Smith Elwood W constn wkr WPA r 210 E Center
Smith Eug H (Mary A) Ⓗ opr Hoover Chair Co Inc h 431 W 8th av
Smith Everett dr Davis Mtr Lines 7 E Center
Smith F Lee (Lillie M) Ⓗ slsmn Woodruff's Shoe Store h 507 W 2d av
Smith Farris R (Mayme S) tex wkr h 953 S Railroad
Smith Flora L (Mrs Norman) tex wkr Wennonah Cotton Mills Co r 715 S Salisbury
Smith Foy student r 508 E Center
Smith Foyell student r 208 W Center
Smith Fred (Mary) Ⓗ emp State Hwy Dept h 32 Pickard cir
Smith Fred trk dr H D Hunt Trans 12 E 1st av
Smith Fred H emp Dixie Furn Co Inc r RD 2
Smith Fred J (Bonnie S) 2 emp WPA h S Salisbury bey W-S Southbound Ry
SMITH G W LUMBER CO (Griff W Smith) W Center nr West Side dr—Tel 531
(See back supplement cover and left top lines)
Smith Geneva smstrs WPA r 32 Pickard cir
Smith Geneva Mrs 1 tex wkr Cayuga Linen & Cotton Mills Inc r 20 W 11th av
Smith Geo sub rural carrier USPO r RD 2
Smith Geo W emp Hoover Chair Co Inc r 431 W 8th av
Smith Gerald F (Mildred M) (Ed F Smith & Son) h 214 E Center
Smith Gilbert student r 508 E Center
Smith Gladys slswn Belk's Dept Store r 32 Pickard cir
Smith Glenn (Inez S) r 6 Vance cir
SMITH GRIFF W (Ruth) Ⓗ (G W Smith Lumber Co) V-Pres Carolina Panel Co Inc, h 310 E Center—Tel 6458
Smith Hampton brklyr G W Smith Lbr Co r RD 6
Smith Harry L mach Sparrow Frocks Inc
Smith Helen (Mrs Badge) emp Stonewall Overall Co r 601 Foy av
Smith Helen Mrs opr Quality Beauty Shop r 109 E Center
Smith Henry R emp United Furn Corp r RD 2
Smith Hoyle R student r 44 Dacotah Village
Smith Inez S (Mrs Glenn) slswn McLellan Stores Co r 6 Vance cir
SMITH J ALEX (Blanche P) Ⓗ Supt Davidson Hospital Inc, Pres Bowers & Vestal Inc, Citizens Insurance Agency Inc and Peoples Drug Store, Physician 10 W 4th—Tel 2625, h 208 W Center—Tel 305
Smith J Blanchard emp United Furn Corp r 234 E Center
Smith J Broadus (Alice E) 1 brklyr G W Smith Lbr Co h 808 Raeford av
Smith J Carmie mkr Southeastern Ink Co r 701 Greensboro
Smith J Clifton (Gladys V) 2 tex wkr h 19 W 8th av
Smith J Floyd (Myrtle A) (Smith's Curb Mkt) h 505 N Main
Smith J Frank (Betty R) 1 slsmn G W Smith Lbr Co r 310 E Center

Smith J Hill asst mgr Belk's Dept Store r Hotel March
Smith J Lee (Mayme W) 4 speeder Wennonah Cotton Mills Co h 800 S Salisbury
Smith Jas emp WPA r 38 N Church
Smith John (Ruby) sweeper Wennonah Cotton Mills Co r 15 Burgess
Smith John B (Annie M) 1 Ⓗ clk Sou Ry Co h 204 W Center
Smith John L (Mamie) emp Dixie Furn Co Inc h 508 E Center
Smith Jos © hlpr Lexington Coca-Cola Btlg Co r 319 N Pugh
Smith Joysie © cook h 13 Tussey
Smith Jule C Building r 4 W 1st
Smith Kate W (Mrs Raymond) looper Shoaf-Sink Knitting Mills Inc r 967 S Salisbury
Smith Kath Mrs 1 typist County Farm Agt h 215 W 3d av apt 7
Smith Lance S mech Dacotah Cotton Mills Inc h 301 Irma av
Smith Laura A r 206 W 8th av
Smith Leach F (wid W H) Ⓗ h 15 Burgess
Smith Lena R sampler Shoaf-Sink Knitting Mills Inc r RD 6
Smith Leroy (Maggie) 1 brklyr G W Smith Lbr Co r 28 E 2d av
Smith Lethia (wid D D) 2 smstrs r 422 Salem
Smith Lincoln © (Gaither) hlpr Acme Plmbg & Heating Co Inc h 391 N Pugh
Smith Lindsay clk Ed F Smith & Son r 234 E Center
Smith Logan hlpr Wennonah Cotton Mills Co
Smith Malissa © cook h 508 N Railroad
Smith Mamie spinner Wennonah Cotton Mills Co
Smith Marvin R (Allie B) 2 doffer Dacotah Cotton Mills Inc h 16 Dacotah Village
Smith Mary r 36 N Church
Smith Mary A (Mrs Z D) spooler Wennonah Cotton Mills Co r 1011 S Salisbury
Smith Mary B (wid A J) 4 Ⓗ h 803 Oak av
Smith Mary E (wid J W) h 20 W 11th av
Smith Mary G r 800 S Salisbury
Smith Nannie Mrs opr Siceloff Mfg Co h 227 E Center
Smith Norman (Flora L) 4 r 715 S Salisbury
Smith Oleta opr Sparrow Frocks Inc
Smith Paul delmn Model Food Store r 32 Pickard cir
Smith R Bruce slsmn G W Smith Lbr Co r 310 E Center
Smith R Hollis (Nettie L) Ⓗ h Hickory nr Cotton Grove rd
Smith R P carder Wennonah Cotton Mills Co
Smith Ralph clk City Drug Co Inc r 109 E Center
Smith Ray L (Rosa F) 3 speeder Dacotah Cotton Mills Inc h 44 Dacotah Village
Smith Raymond (Kate W) emp Dixie Furn Co Inc r 967 S Salisbury
Smith Roy E emp Dixie Furn Co Inc r RD 3
Smith Roy E (Ruth H) 2 trk dr Lexington Hdw Corp r 426 W 6th av
Smith Samantha (wid D C) 2 r Hickory nr Cotton Grove rd
Smith Saml J (Pearl L) 1 Ⓗ sub clk USPO h 408 W 2d av
Smith Sidney F emp United Furn Corp r RD 2
Smith Stokes D rl est r 8 Payne nr Center
Smith Thenia © cook h 39 S Church
Smith Vera © maid r 328 E 3d av
Smith Vera A R looper Mountcastle Knitting Co r RD 4
Smith Virgie M pairer Shoaf-Sink Knitting Mills Inc r RD 2
Smith Vivian L r 714 S Main
Smith W A slsmn Coble Dairy Products Inc 707 N Main
Smith W A trav slsmn r 310 W 2d
Smith W Lafayette Jr student r 422 Cotton Grove rd
Smith W Lindsay (Nannie) Ⓗ hlpr h 401 Foy av
Smith Walter R Ⓗ emp United Furn Corp h 210 E Center
Smith Wm E emp United Furn Corp r RD 2

Smith Wm L Jr (Chattie R) 4 formn h 422 Cotton Grove rd
Smith Woodrow E clk Peoples Drug Store r 234 E Center
Smith Zeb D (Mary A) doffer Wennonah Cotton Mills Co h 1011 S Salisbury
SMITH ZEB G (Mary E) 5 Ⓗ Mgr G W Smith Lumber Co, h 409 W Center—Tel 7276
Smith Zella © dom h 303 Pine
Smith's Curb Market (J Floyd Smith) fruits 505 N Main
Smitherman Allen © (Cora) 2 cook Bob's Cafe h 351 Elk
Sneed Elliott R (Lucy B) 1 tex wkr Wennonah Cotton Mills Co h 1 Martin
Sneed Eliz r 501 E 1st
Sneed Geo M (Wilma K) 4 inspr Shoaf-Sink Knitting Mills Inc r 501 E 1st
Sneed Lucy B (Mrs R E) looper Shoaf-Sink Knitting Mills Inc r 1 Martin
Sneed Pharr L (Pearl) tex wkr h 501 E 1st
Sneed R O tex wkr Wennonah Cotton Mills Co
Sneed Robt L (Esther) 3 tex wkr Wennonah Cotton Mills Co h 22 S Cecil
Sneed Wilma K (Mrs G M) looper Shoaf-Sink Knitting Mills Inc r 501 E 1st
Snider Jennie fnshr Stonewall Overall Co 16 E 11th av
Snider Louvinia spooler Dacotah Cotton Mills Inc r Thompson cor Irma av
Snider Riley D 2 carp h Thompson cor Irma av
Snider Ruby r Thompson cor Irma av
Snider Thelma emp Stonewall Overall Co 16 E 11th av
Snow Odessa student r 619 S Main
Snyder Clifton (Leona F) 2 emp Carolina Panel Co Inc r 419 N Salisbury
Snyder David L (Gladys L) 3 pntr h 406 Foy av
Snyder Elaine ofc sec Paul G Stoner r RD 3
Snyder Gladys L (Mrs D L) emp Stonewall Overall Co r 406 Foy av
Snyder Jas (Maggie) 2 tex wkr Nokomis Cotton Mills h 11 Poplar
Snyder Jas D (Lois W) weaver Wennonah Cotton Mills Co r Oak av nr Fairview dr
Snyder Kate W mender Mountcastle Knitting Co r RD 3
Snyder Mae G (Mrs W A) smstrs Stonewall Overall Co r Oak av nr Fairview dr
Snyder Mary opr Siceloff Mfg Co res Welcome N C
Snyder Matthew r 311 Foy av
Snyder Mildred F folder Mountcastle Knitting Co res Linwood N C
Snyder Minnie H inspr Mountcastle Knitting Co r RD 3
SNYDER THOS M (Gehrette McC) 1 Ⓜ Mgr Lexington Coca-Cola Bottling Co, h 210 N State—Tel 2636
Snyder Wm A (Mae G) oiler Nokomis Cotton Mills h Oak av nr Fairview dr
Solomon Leroy W (Lucille) 1 weaver Erlanger Cotton Mills h 283 Winston rd
Solomon Lucille (Mrs L W) weaver Erlanger Cotton Mills r 283 Winston rd
Southeastern Express Co, Baxter H Leonard agt, S Railroad cor 1st av
Southeastern Ink Co (Philip M Eames) mfrs 609 N Main
Southern Lunch (Herbert M Lohr) 302 E 1st av
Southern Oil Co of N C, F Baine Hinkle agt, bulk plant, Salisbury rd
Southern Railway Co, Oscar F Richardson agt, frt and pass stas S Railroad nr E 1st av
Sowell S Lois tchr Cecil Sch r 107 E Center
Sowers Daisy M cash Granada Theatre r 300 W Center
Sowers David G emp United Furn Corp r RD 4
Sowers Eliza © Ⓗ h 14 Smith
Sowers Fred C (Janie M) Ⓗ emp United Furn Corp h 300 W Center
Sowers Geraldine © student r 14 Smith
Sowers Henry G (Joanna C) (White Way Cafe) h 5 Robbins cir
Sowers Jane Mrs Ⓗ h 208 W 2d
Sowers Jennie C (wid J H) Ⓗ h 516 Greensboro
Sowers Lewis F © lab r 14 Smith
Sowers Vernon C (Lenoir) 2 warping tyer Nokomis Cotton Mills r 25 Pine (Nokomis Mills)

Sowers Vivian slswn The J F Ward Co r 300 W Center
Sowers Wade A (Lena B) 1 Ⓗ dentist 1 Lexington Drug Co Bldg h 321 Hillcrest dr
Sowers Walter I (Ruth L) Ⓗ flour pkr Grimes Bros h 114 W 3d
Sowers Wm L clk White Way Cafe r 5 Robbins cir
Spacher Benj © (Esther) 2 emp Lexington Chair Co h 15 Conner
Spanola Phons (Addie) Ⓗ City Treas Tailor 212 S Main h 315 same
Sparger Margt E r 404 W 2d av
Sparger W Allen inspr Lexington Silk Mills r 404 W 2d av
Sparger W Frank (Edna A) Ⓗ sec-treas Dixie Furn Co Inc h 404 W 2d av
Sparrow Frocks Inc, Abr Saparow pres, Saml Saparow (New York N Y) v-pres-sec-treas, clo mfrs, Fries av nr 5th av
Spaugh Agnes L (wid J R) Ⓗ h 225 W 7th av
Spaugh Curry © r 108 E 3d
Spaugh Dorsey © butler r 108 E 3d
Spaugh Glenna I slswn Efird's Dept Store r 225 W 7th av
Spaugh Lula © h 108 E 3d
Spears Belle © emp B & B Lndry Inc 617 Greensboro
Spears Allie warper Erlanger Cotton Mills r 284 Winston rd
Spears Edgar A (Bessie E) 4 dr Yellow Top Cab Co h 117 W 4th
Spears Iris (Mrs N N) spooler Erlanger Cotton Mills r 284 Winston rd
Spears Noland N (Iris) warper Erlanger Cotton Mills h 284 Winston rd
Speece Rufus C (Ouida C) mgr Carolina Theatre and Davidson Theatre Co h 217 W 3d av apt 11
Spivey John (Minnie) h 17 Pine (Nokomis Mills)
Spivey Lucy weaver Nokomis Cotton Mills r 17 Pine (Nokomis Mills)
Spoon Edw tex wkr Cayuga Linen & Cotton Mills Inc r 9 S State
Sports Club (Hughie H Roach) billiards 2½ N Main
Springs A Alexander (Martha H) 1 bkpr r 247 W 6th
Springs Cliff © (Sis) 2 car washer Boaze Mtr Co h 419 Pine
Springs Mary © lndrs h 112 E 2d
Springs Sara H sch tchr r 247 W 6th
Sprinkle Henry C Rev (Anna C) pastor First M E Ch South h 25 W 3d av
Spruill J Frank (Flossie H) 2 Ⓗ lawyer 14½ Court Hse sq h 205 W 2d av
Spruill Margt student r 205 W 2d av
Spry J Franklin r 410 N Salisbury
Spurrier Martha H (wid H J) 3 Ⓗ drsmkr 6 Hamil h same
Spurrier Wilbur F spinner Cayuga Linen & Cotton Mills Inc r 29 Dacotah Village
Stafford Chas (Mae) 1 weaver Erlanger Cotton Mills h 297 Winston rd
Stafford Mae (Mrs Chas) tex wkr Lexington Silk Mills r 297 Winston rd
Standard Oil Co of N J, Reid M Brawley sls agt, bulk plant Salisbury rd
Starbuck Beatrice T (Mrs O J) doffer Wennonah Cotton Mills Co r 519 S Salisbury
Starbuck Oliver J (Beatrice T) 2 emp Dixie Furn Co Inc h 519 S Salisbury
Starnes Arlie A tex wkr r 251 W 5th
Starnes Chas r 251 W 5th
Starnes Geo r 251 W 5th
Starnes J Thos (Minnie I) emp WPA h 251 W 5th
Starnes Ruth r 251 W 5th
Starr Jas E (Troy F) Ⓗ emp Dixie Furn Co Inc h 206 W 8th av
Starr Sara opr Siceloff Mfg Co r RD 6
Starr W Dennis (Lula H) Ⓗ furn wkr h 905 W 5th av
State Street Grocery (G Aldine Fritts) 427 N State
State Street Methodist Protestant Church, Rev J Paul Pegg pastor, 202 S State
Staton Jos P (Bonnie M) 1 Ⓗ tex wkr h 5 Hamil
Steadman Wm B (Alberta) 2 tex wkr Erlanger Cotton Mills Co h 730 Erlanger
Sterans J B weaver Wennonah Cotton Mills Co

Steed Carson H (Ila) 5 section hand Nokomis Cotton Mills h 8 Pine (Nokomis Mills)
Steed Carson H Jr oiler Nokomis Cotton Mills r 8 Pine (Nokomis Mills)
Steed Ila (Mrs C H) spinner Nokomis Cotton Mills r 8 Pine (Nokomis Mills)
Steed Wm sweeper Nokomis Cotton Mills r 8 Pine (Nokomis Mills)
Steele Andrew © jan Granada Theatre 16 N Main
Steele Freedom T Ⓗ lab h 324 E 3d av
Steele Louise © hlpr Sunlight Lndry r 408 Elk
Steele Orie © (Louise) presser Royal Purple Clnrs h 408 Elk
Stegall B Mabel (Mrs H B) flrwn Sparrow Frocks Inc r 411 West Side dr
Stegall Clarence r 411 West Side dr
Stegall Harrison B (B Mabel) stmftr h 411 West Side dr
Stephens Albert R (Ruth D) 2 eng CCC Camp h 409 Ford
Stevens Webster chemist r 107 E Center
Stewart Alonzo © lab G W Smith Lbr Co r 120 E 3d
Stewart Howard L (Marguerite) silk wkr r 215 S Park
STIERS—See also Styers
Stiers Harry H emp Lexington Chair Co r 13 Adams
Stiers Jas A G (Ellen L) 3 Ⓗ emp United Furn Corp h 13 Adams
Stiers Jas A G Jr emp Dixie Furn Co Inc r 13 Adams
Stogner John P (Nadine) 6 rack mn Sports Club h 707 N Salisbury
Stogner John P Jr r 707 N Salisbury
Stoker Carl J emp United Furn Corp r 23 (231) Elk
Stoker Ernest pkr Printcraft r 23 (231) Elk
Stoker Jas pkr Printcraft r 23 (231) Elk
Stoker Jas M (Mary) emp United Furn Corp h 23 (231) Elk
Stokes Baxter F trav slsmn r 2 S Vance
Stokes David L slsmn Home Furn Co r 2 S Vance
Stokes Marnie D sch tchr r 2 S Vance
Stokes Martha C slswn The J F Ward Co r 2 S Vance
Stokes Mary L r 2 S Vance
Stokes Thos B (Myrtle M) h 2 S Vance
Stokes Thos D (Helen E) 2 Ⓗ prin Lexington High Sch h 518 S Main
Stone Belvin W (Ethel) 6 ofc dep County Sheriff res Thomasville N C
STONER PAUL G (Ruth B) 1 Ⓗ County Court Solicitor, Lawyer, 3 Lexington Drug Co Bldg—Tel 2624, h Fairview dr, ¼ mi bey Elk—Tel 6367
Stonestreet Clifford S (Pearl) 1 tinner 6½ W 1st r RD 1
Stonewall Overall Co (O Conrad Younts) mfrs 16 E 11th av
Story Clyde (Dollie) 1 opr Lexington Silk Mills h S Salisbury bey W-S Southbound Ry
Story Coley W (Annie T) 4 spooler Dacotah Cotton Mills Inc h 51 Dacotah Village
Story Coley W Jr warper Wennonah Cotton Mills Co r 51 Dacotah Village
Story Danl M emp CCC Camp r East Side dr nr Long av
Story Fred (Litha) 2 tex wkr Dacotah Cotton Mills Inc h 310 Irma av
Story Jas (Hattie) 3 h East Side dr nr Long av
Story Jas D emp U S Soil Conservation Service r East Side dr nr Long av
Story John P sweeper Dacotah Cotton Mills Inc r 10 Dacotah Village
Story John R (Annie E) 1 carder Dacotah Cotton Mills Inc h 10 Dacotah Village
Story Lacy (Lelia) 1 weaver Wennonah Cotton Mills Co h 35 Robbins cir
Story Litha (Mrs Fred) creeler Wennonah Cotton Mills Inc r 310 Irma av
Story Lloyd E (Virginia) 3 doffer Dacotah Cotton Mills Inc r Thompson cor Irma av
Story Ruby L r 10 Dacotah Village
Story Vernon G Rev (Grace) 1 pastor Pilgrim Holiness Ch h 753 Erlanger
Strange Jane D (wid C M) r E Center RD 6
Strange Jason B guard State Prison Camp
Strange Walter E (Mary E) h 422 Salem
Stratton R W Mrs h 213½ S Main Apt 12

Streetman Jas H (Rebecca) 4 supt Carolina Panel Co Inc h 201 W 2d
Strickland W F weaver Dacotah Cotton Mills Inc
Stroud Augusta P slswn Mack's 5, 10 and 25c Store r 302 Hillcrest dr
Stroud Carl B (Mary E) Ⓗ firemn Hulin Lbr Co Inc h 19 Pickard cir
Stroud Lucille A (Mrs T I) folder Shoaf-Sink Knitting Mills Inc 19 Pickard cir
Stroud Purlie W (Daisy) 3 Ⓗ (Sanitary Barber Shop) h 302 Hillcrest dr
Stroud Tolbert I (Lucille A) 3 bkpr r 19 Pickard cir
Stuckey Marion M hlpr Lexington Coca-Cola Btlg Co r Burgin av nr 5th av
STURKEY CHAS M (Rosa O) 1 Pres-Genl Mgr North Carolina Gas Co, res Thomasville N C
Stutts Grady dr Yellow Top Cab Co r 403 N State
Stutz Esther winder Erlanger Cotton Mills Co r 18 E Center
STYERS—See also Stires
Styers Henry A (Ina M) 2 emp United Furn Corp h 700 S Main
Styers Henry A Jr student r 700 S Main
Styers Pallie E twister Wennonah Cotton Mills Co r 700 S Main
Sullivan Emma © cook h 301 Cherry
Sullivan Fannie B © 1 maid r 409 N Railroad
Sullivan Garnett © sch tchr r 301 Cherry
Sullivan Herman © (Gladys) 4 h 376 N Pugh
Sullivan Jas © porter Bowers & Vestal Inc r 301 Cherry
Sullivan John © (Dora) Ⓗ tex wkr Erlanger Cotton Mills h 418 N Pine
Sullivan Jos © porter Purcell Drug Co r 301 Cherry
Sullivan Lonnie © shoe shiner Welborn's Barber Shop r 103 Raleigh rd
Sullivan Mamie © sch tchr r 301 Cherry
Summerell Mary D tchr Cecil Sch r 111 W 5th av
SUMNER BENJ H (Lillian C) Asst Cash Commercial Bank of Lexington, h 212 N State
SUNLIGHT LAUNDRY INC THE, Fred W McPherson Mgr, 107 W 4th—Tel 428 (See left top lines)
Superior Mattress Co (Ivey and Roby Leonard) mfrs 18 W 2d av
Surratt Archie (Bessie) trk dr Hulin Lbr Co Inc r 208 S State
Surratt Bessie (Mrs Archie) slswn Belk's Dept Store r 208 S State
Surratt K Leonard student r 203 W Center
Surratt Kearney E (Eliz) Ⓗ (Hege & Surratt Rental Agcy) h 203 W Center
Surratt Keith emp United Furn Corp r Salisbury rd RD 5
Surratt L Mildred tchr Robbins Sch r 203 W Center
Surratt Walter B (Gertrude D) 2 sweeper Nokomis Cotton Mills h Salisbury rd
Surratt Walter B Jr dr State Hwy Dept r Salisbury rd
Sutton Ray E (Helen) 1 eng r 303 W 6th av
Swaim Carey G (Anne) 3 Ⓗ trav slsmn h 325 Hege dr
Swaim Nellie H Mrs 2 r 119 W 7th av
Swain Gilmer (Geneva) 3 furn wkr h Thomason nr city limits
Sweat Lonnie (Ruth J) 4 hlpr Carolina Panel Co Inc h 325 W 8th av
Sweat Saml (Jewel P) 2 opr Carolina Panel Co Inc h 325 W 8th av
Swicegood Clara G (Mrs V C) opr Sparrow Frocks Inc r 103 E Center
Swicegood Ethel M opr Siceloff Mfg Co r RD 4
Swicegood Foy (Lillian) weaver Erlanger Cotton Mills Co h 710 Erlanger
Swicegood Harper L emp United Furn Corp r RD 3
Swicegood Herbert S (Pauline) 2 opr Lexington Chair Co h Southbound RD 3
Swicegood Herman V (Ada M) 1 Ⓗ clk Deaton's Gro h 209 W 8th av
Swicegood J Ervin (Lora) 2 Ⓗ slsmn Piedmont Furn Co Inc h Hemstead nr Poplar
Swicegood Jas E (Margt M) 1 Ⓗ (Lexington Furn Exch) h 311 W 2d av
Swicegood Jesse S (Cora) (Swicegood's Barbecue) h 19 E Center
Swicegood Kathleen waitress Swicegood's Barbecue r 19 E Center
Swicegood M Harley (Carrie B) 1 chf ctr Siceloff Mfg Co h 201 Tussey

Swicegood Varner C (Clara G) 1 waiter Swicegood's Barbecue h 103 E Center
Swicegood Walter W emp United Furn Corp r RD 5
Swicegood's Barbecue (Jesse S Swicegood) 4 Greensboro
Swift Holt weaver Lexington Silk Mills h S Salisbury bey W-S Southbound Ry
Swift Velma inspr Lexington Shirt Corp r S Salisbury bey W-S Southbound Ry
Swigart Arth M (Effie E M) bldg contr h 400 S Salisbury
Swiggett O Neil emp Lexington Silk Mills h 213½ Main apts 4-5
Swiggett Willard emp Lexington Silk Mills r 213½ S Main apts 4-5
Swing Alex (Jessie) emp Lexington Silk Mills h Myrtle nr 8th av
Swing Arline V inspr Shoaf-Sink Knitting Mills Inc r 8 Hopedale
Swing Beecher R dr Billings Trans Co Inc r 503 Salem
Swing Carl emp United Furn Corp r RD 4
Swing Clarence T (Vannie) 1 (H) mgr Gibson's Ice Cream Co h 10 Burgess
SWING CRAWFORD L (Tempie E) (H) Treas B & B Laundry Inc, r RD 6—Tel 922-S
Swing D Hill (Mae) 2 (H) mach fixer Shoaf-Sink Knitting Mills Inc h 525 E Center
Swing Daisy (wid T A) 2 h Raleigh rd nr Thomason
Swing Dallis C knitter Shoaf-Sink Knitting Mills Inc r RD 6
Swing Deedie spinner Nokomis Cotton Mills r Hemstead cor Poplar
Swing Dolan trk dr Home Furn Co r RD 6
Swing Doris (Mrs Olin) clipper Shoaf-Sink Knitting Mills Inc r 528 E Center
Swing E Pauline seamer Shoaf-Sink Knitting Mills Inc r 503 Salem
Swing Erma G folder Shoaf-Sink Knitting Mills Inc r RD 6
Swing Erman sta atndt Wagner Tire Service r RD 6
Swing Esther B looper Mountcastle Knitting Co r Raleigh rd nr Thomason
Swing Ethel r 528 E Center
Swing Eva P seamer Shoaf-Sink Knitting Mills Inc r 503 Salem
Swing Everett M mach fixer Shoaf-Sink Knitting Mills Inc r RD 6
Swing Foil D student r 503 Salem
Swing Frances W (Mrs R D) pairer Shoaf-Sink Knitting Mills Inc r 8 Hopedale
Swing Geneva opr Siceloff Mfg Co r RD 6
Swing Hayes (Sadie) 4 tex wkr h 33 Pond
Swing Helen M looper Shoaf-Sink Knitting Mills Inc r Raleigh rd nr Thomason
Swing Herman (Thema) ins agt h 203 E Center
Swing Holland F r 8 Hopedale
Swing J C tex wkr Cayuga Linen & Cotton Mills Inc r Raleigh rd nr Thomason
Swing Mark (Dollie A) emp Lexington Chair Co h 6 S Church
Swing Mary A r 303 Cotton Grove rd
Swing Mattie B F (wid R C) 3 h 8 Hopedale
Swing Mattie D clipper Shoaf-Sink Knitting Mills Inc r 503 Salem
Swing Olin (Doris) 1 emp Hoover Chair Co Inc h 528 E Center
Swing Pierce L (Edith H) emp United Furn Corp r 707 W 5th av
Swing R Douglas (Frances W) emp Coble Dairy Products Inc r 8 Hopedale
Swing Roby K (Louise) 5 slsmn Bowers & Vestal Inc h 503 Salem
Swing Vannie (Mrs C T) clk Gibson's Ice Cream Co r 10 Burgess
Swing Virgie opr Siceloff Mfg Co 307 S Pugh
Swing W Cicero (Jennie) brklyr h Hemstead cor Poplar
Swing Wilkes C dr Yellow Top Cab Co 201 S Main
Swing Wm C Jr (Mary) 2 trk dr r Hemstead cor Poplar
Swink Andrew L (Ethel E) (H) furn repr h 700 S Salisbury
Swink D Arth (Janie A) opr Lexington Chair Co h 221 W 6th av
SWINK EARL L (Essie L) (H), V-Pres-Sec Davis Plumbing & Heating Co Inc, h 616 S Salisbury
Swink Josie A (wid Thos) h 704 S Salisbury
Swink Maggie L tex wkr r 700 S Salisbury
Swink Woodrow r 700 S Salisbury

T TO FIND, A NAME YOU MUST KNOW HOW TO SPELL IT

Talbert Dee doffer Dacotah Cotton Mills Inc
Talbert General C © (Alberta) 3 firemn Carolina Panel Co Inc h 307 N Railroad
Talbert Leila (Mrs R B) slswn The J F Ward Co r Fairview dr nr Elk
Talbert R Bruce (Leila) Ⓗ collr Grubb Sup Co Inc h Fairview dr nr Elk
TASH—See also Tesh
Tash Mable (Mrs R M) weaver Wennonah Cotton Mills Co r 811 Dacotah av
Tash R Mickey (Mabel) 4 Ⓗ weaver Dacotah Cotton Mills Inc h 811 Dacotah av
Tash Ruth H (wid J A) 1 h 517 S Salisbury
Tash S Arnold (Ruth) clk Fitz L Robbins r 811 Dacotah av
Tate Bus © (Carrie) 2 lab r 322 E 3d av
Tate Cleve © (Hattie) 1 lab G W Smith Lbr Co h 11 Conner
Tate Doris waitress Bob's Cafe r 508 West Side dr
Tate Essie B (Mrs J G) tex wkr Cayuga Linen & Cotton Mills Inc r 1020 Ford
Tate J Marvin (Doris Y) 2 mech Davidson Mtr Co Inc h 12 Robbins cir
Tate Jacob G (Essie B) 1 hlpr O T Nicholson Coal Yd h 1020 Ford
Tate Jane (wid W J) Ⓗ h 508 West Side dr
Tate Kermit S (Nellie P) 2 Ⓗ (Ideal Service Sta) h 313 Foy av
Tate Lloyd © (Charlotte) 3 emp United Furn Corp h 5 Conner
Tate Martha M (wid R J) r 12 Robbins cir
Tate Nellie P (Mrs K S) spinner Dacotah Cotton Mills Inc r 313 Foy av
Tate Robt F mech Davidson Mtr Co Inc res Thomasville N C
Tate Ruth r 508 West Side dr
Tate Wm (Mattie) Ⓗ h 950 S Salisbury
Tayloe Thos E mech Grubb Sup Co Inc r 206 E Center
Taylor Chas T (G Eliz) (Aaron & Taylor Service Sta) h 501 W 5th av
Taylor Jesse P (Lila) slsmn Efird's Dept Store r Cotton Grove rd RD 6
Taylor Liberty © (Mina) 2 porter Leonard & Wagner Tire Co Inc h 341 E 3d av
Taylor Lila (Mrs J P) fnshr Stonewall Overall Co r Cotton Grove rd RD 6
Taylor Maggie (wid J Z) hlpr Wennonah Cotton Mills Co r 605 Raeford av
Taylor Mayne N (wid T J) Ⓗ h 309 W 2d av
Taylor Teresa spinner Wennonah Cotton Mills Co
Taylor Trollie (wid J S) 1 spinner Wennonah Cotton Mills Co h 826 S Main
Taylor Walter © jan Dr Jacob C Leonard Jr 3 S Main
Taylor Zack A (Evelyn) 1 slsmn h Fairview dr ½ mi bey Elk
TEAGUE RALPH T, Mgr Parts Dept Davidson Motor Co Inc r 21 E 4th av
TEAM ADAM A (Laurel C) 2 Mgr Economy Auto Supply Co, Branch Mgr Carolina Motor Club, h 305 Hillcrest dr—Tel 2674
Team Laurel C (Mrs A A) asst br mgr Carolina Mtr Club r 305 Hillcrest dr
Temple Chas M (D Ella) farmer h W 6th nr Salem
Temple Mozelle A student r W 6th nr Salem
Temple R J Allen (Malinda) Ⓗ h W 6th nr Salem
Templeton Irene B (wid Dewey) r S Salisbury bey W-S Southbound Ry
Terrell Fate © r 109 Raleigh rd
Terry Eliz B r 206 W Center
TERRY JARVIS R (Lola M) Ⓗ County Coroner, Physician, 21 E Center—Tel 555, h 206 W Center—Tel 556
Terry Jos G student r 206 W Center
Terry Mary M student r 206 W Center
TESH—See also Tash
Tesh A Kath bkpr O L Evans Mtr Co r RD 1

Tesh David E (L Myrtle) 8 warper Wennonah Cotton Mills Co h 806 S Main
Tesh Jack clk Sink & Green r E Center RD 6
Tesh Myrtle (Mrs D E) spinner Wennonah Cotton Mills Co r 806 S Main
Tesh Lillie (wid D A) r 442 N State
Tesh Ruth spinner Wennonah Cotton Mills Co r E Center RD 6
Tesh W V (Bessie) 2 r 10 S State
Tetter Carl W (Mary F) 1 carder Nokomis Cotton Mills r 22 Pine (Nokomis Mills)
Tetter Chas L r 520 E 1st
Tetter Clyde N (Eliz E) doffer Nokomis Cotton Mills r 10 Pine (Nokomis Mills)
Tetter Henry H (Pearl) 1 slubber hand Nokomis Cotton Mills h 22 Pine (Nokomis Mills)
Tetter Ivan A r 520 E 1st
Tetter J Ray weaver Nokomis Cotton Mills r 520 E 1st
Tetter Mary spinner Nokomis Cotton Mills r 520 E 1st
Tetter Mary F (Mrs C W) spinner Nokomis Cotton Mills r 22 Pine (Nokomis Mills)
Tetter Maude (wid J W) 3 h 520 E 1st
Tetter Myrtle r 22 Pine (Nokomis Mills)
Tetter Nora sweeper Dacotah Cotton Mills Inc
Tetter Terry A emp United Furn Corp r 520 E 1st
Tetter Viola M r 22 Pine (Nokomis Mills)
Texas Co The bulk plant 971 S Main
Tharpe Grace J (Mrs W L) shuttle filler Lexington Silk Mills r 403 West Side dr
Tharpe T Eug (Alleane) 1 weaver Lexington Silk Mills h 4 Redwine
Tharpe Thelma student r 4 Redwine
Tharpe W Lewis (Grace J) weaver Lexington Silk Mills h 403 West Side dr
Thomas Benj F Rev © (Carrie I) h 322 N Pugh
Thomas Chas S © (Ruby W) 2 tinner r Dixie nr Smith av
Thomas Coleman © (Mary) 1 lab r 341 E 3d av
Thomas Guy W (M Earline) 1 Ⓗ wood wkr E M Ward Co h 2 Hopedale
Thomas Hartley © emp Dixie Furn Co Inc r 225 E 3d av
Thomas Jarvis F © lab r 322 N Pugh
Thomas Lee © (Minnie) h 304 E 3d av
Thomas Roy S (Mary E P) 2 inspr State Hwy and Pub Wks Comn h 405 W 2d av
Thomas Walter © (Gladys) 1 r 1018 S Salisbury
Thomas Wilbur O © delmn Peoples Drug Store r 322 N Pugh
Thomason A Odell (Clara) emp Lexington Chair Co r Thomason nr city limits
Thomason Annie J © Ⓗ drsmkr 500 N Railroad h same
Thomason Arnold brklyr G W Smith Lbr Co r RD 6
Thomason Bettie C looper Mountcastle Knitting Co r Hackney nr Raleigh rd
Thomason Carlie (wid J J) 7 h Thomason nr city limits
Thomason Chas E (Edna S) 1 Ⓗ h 301 W 5th av
Thomason Chas O (Lecy) h Thomason nr city limits
Thomason Clattie M student r 9 Pine (Nokomis Mills)
Thomason Coleen looper Mountcastle Knitting Co r Hackney nr Raleigh rd
Thomason Della M (Mrs J L) spinner Nokomis Cotton Mills r 9 Pine (Nokomis Mills)
Thomason E Inez looper Mountcastle Knitting Co r Thomason nr city limits
Thomason G Arth (Maggie R) 3 Ⓗ bldg contr West Side dr nr Station dr h same
Thomason H Luther (Stella) 2 fnshr Hoover Chair Co Inc r RD 2
Thomason J Lloyd (Della M) 2 tex wkr Nokomis Cotton Mills h 9 Pine (Nokomis Mills)
Thomason J Spaugh (Cornelia) service sta Cotton Grove rd at limits r RD 2
Thomason Jas L emp Lexington Chair Co r Thomason nr city limits
Thomason John H (Hannah) Ⓗ carp h 2 Burgess
Thomason Lalia (wid H M) 5 spinner Nokomis Cotton Mills h Hackney nr Raleigh rd
Thomason Leonard USA r Thomason nr city limits
Thomason Lester emp Lexington Chair Co r Thomason nr city limits

Thomason Lloyd A stmftr Acme Plmbg & Heating Co Inc r Fairview dr bey city limits
Thomason Malcolm D (Edith) 5 opr Lexington Chair Co r RD 2
Thomason Maria © Ⓗ h 43 S Church
Thomason Mary L (wid H A) Ⓗ h Thomason nr city limits
Thomason Mildred looper Mountcastle Knitting Co r 517 Greensboro
Thomason P Eliz r 301 W 5th av
THOMASON R BRADLEY (Ethel) 1 Ⓗ Pres-Treas Acme Plumbing & Heating Co Inc h Winston rd—Tel 8950
Thomason Richd G (Bessie) 1 emp Hoover Chair Co Inc h Thomason nr city limits
Thomason Robt F student r 301 W 5th av
Thomason Savannah © maid Hotel March r 500 N Railroad
Thomason Vernon F © (Lillie) 3 presser Royal Purple Clnrs r 500 N Railroad
Thomason Virginia student r Thomason nr city limits
Thomason Wm © auto mech r 500 N Railroad
Thomason Wm L (Ethel) 4 emp Hoover Chair Co Inc h 517 Greensboro
Thomason Willie M looper Mountcastle Knitting Co r RD 2
Thompson C Louisa (wid Love) r 311 Foy av
Thompson C M & Son (Jos H and Clifton H Thompson) fdry 103 E 2d av
Thompson Chas M agt Ins Dept Bk of Lexington r 202 E Center
Thompson Clifton H (Madge S) Ⓗ (C M Thompson & Son) h 202 E Center
Thompson Edna A Ⓗ tchr Robbins Sch h 306 N Main
THOMPSON FRED INC, G Vann Miller Pres, J Fred Thompson Sec-Treas, Men's Clothing, Furnishings and Shoes, 101 S Main—Tel 2203
Thompson Fronie F (Mrs J I) tex wkr Cayuga Linen & Cotton Mills Inc r Fowler av nr Salisbury rd
Thompson Geo W (Maggie W) 1 warper Wennonah Cotton Mills Co h Fowler av nr Salisbury rd
Thompson Gladys © opr Ola's Beauty Shoppe r 1018 S Salisbury
Thompson Hartley emp Dixie Furn Co Inc r Parkertown
Thompson Hartwell McC r 306 N Main
THOMPSON J FRED (Mattie) Ⓗ Sec-Treas Fred Thompson Inc, h 37 W 1st av—Tel 7162
Thompson J Irl (Fronie F) 4 ydmn Hoover Chair Co Inc h Fowler av nr Salisbury rd
Thompson Jas R (Billie) 1 collr h 11 W 6th av
Thompson John H C (Blanche G) 1 farmer h 311 Foy av
Thompson Jos H (Kathleen S) Ⓗ (C M Thompson & Son) h 603 S Main
Thompson Madeline r 37 W 1st av
Thompson Maggie W (Mrs G W) weaver Cayuga Linen & Cotton Mills Inc r Fowler av nr Salisbury rd
Thompson Margt E nurse Davidson Hosp Inc r same
Thompson Matthew trk dr County Hwy Dept r 311 Foy av
Thompson Raymond trk dr Coble Dairy Products Inc res Denton N C
Thompson Robt A hlpr r 311 Foy av
Thompson Vander © (Gertrude) Ⓗ firemn Dixie Furn Co Inc h Holt nr Smith av
Thompson W Hampton (Addie H Ⓗ h 119 W 7th av
Timberlake Casper H (Ella L) 2 Ⓗ slsmn Piedmont Furn Co h 309 Hillcrest dr
TIMBERLAKE EDGAR A (Dessie A) Ⓗ Pres Citizens Loan Co Inc, Sec-Treas Piedmont Furniture Co Inc, Mgr Piedmont Funeral Home, h 140 W 1st av—Tel 406
Todd Addie M clk Lexington Drug Co r 511 S Main
Todd D A weaver Wennonah Cotton Mills Co
Todd Mildred weaver Wennonah Cotton Mills Co
Tolbert Mose L (Thanie B) formn W-S Southbound Ry Co h 28 W 11th av
Tolbert Richd W opr Hoover Chair Co r 28 W 11th av
Tolen Sarah E (Mrs John) tchr Grimes Sch res Thomasville N C

Toney Belvin L auto mech r 301 Irma av
Toney Broadus R (Grace C) 1 wtchmn Hoover Chair Co h 100 W 7th av
Toney Grace C (Mrs B R) spooler Wennonah Cotton Mills Co r 100 W 7th av
Touchstone Benj F atndt Young's Service Sta r 18 E Center
Touchstone Harold D (Young's Service Sta) r 18 E Center
Touchstone Lydia Mrs 3 weaver Nokomis Cotton Mills h 18 E Center
Touchstone Mabel winder Erlanger Cotton Mills Co r 18 E Center
Townsend Frank (Virginia I) 5 weaver Lexington Silk Mills h West Side dr nr 3d av
Townsend Howard D (Esther) supt Nokomis Cotton Mills h 300 E Center
Trantham Cicero T slsmn Lexington Hdw Corp r 209 W 6th av
Trantham Fred H clk Economy Auto Sup Co r Burgin av nr 5th av
Trantham Marshall F H student r Burgin av nr 5th av
Trantham Reuben S clk Henry G Fritts r Burgin av nr 5th av
Trantham Sadie (wid J W) h Burgin av nr 5th av
Trantham Thos F pkr Mountcastle Knitting Co r RD 6
Trexler Alex (Iola) clk J K Hankins Store Inc r RD 6
Trexler John M (Jennie L) 5 Ⓗ ins agt h 22 Chestnut
Trexler John M Jr clk Pickett & Green r 22 Chestnut
Trexler Mary A student r 22 Chestnut
Trexler Wm D r 143 W 1st av
Trice Alice V ofc sec County Dept of Health r 114 E Center
Trice Bettie P (wid C W) Ⓗ h 114 E Center
Trice John L trav slsmn r 114 E Center

TRICE MARY E, Sec-Treas Lexington Retail Merchants Assn Inc, r 114 E Center—Tel 7140

Trogdon Jos M h 47 Dacotah Village
Troutman David C (Grace W) 5 Ⓗ (Leonard-Troutman Auto Service) h 715 Ford
Troutman David C student r 715 Ford
Troxler R Lyman (Alma I) second hand Erlanger Cotton Mills h 216 W Center
Truell Amelia opr Siceloff Mfg Co r Market RD 3
Truell Guy (Clodie) 1 furn wkr r 524 E Center
Truell Ray student r 524 E Center
Truell Watt A (Millie) 3 emp United Furn Corp h Market RD 3
Truell Wm H (Ethel) 4 emp United Furn Corp h 524 E Center
Tucker Harry B tchr Lexington High Sch r 414 S State
Turner Augustus H emp Brown Paving Co r 409 (347) W 5th av
Turner B Curtis (Lillian W) Ⓗ constn wkr h 409 (347) W 5th av
Turner Carrie (wid C C) r 222 Office
Turner Curtis W emp Brown Paving Co r 409 (347) W 5th av
Turner Jas P (Eliz) 1 clk Bob's Beer h West Side dr nr Center
Turner Jos E student r 409 (347) W 5th av
Tussey Alva D (Sadie M) linemn City Water & Light Dept r 2 W Hemstead
Tussey Baxter R (Viola) 1 emp Dixie Furn Co Inc r 516 E 1st
Tussey Cecil R emp WPA r 53 N Cecil
Tussey Chas J plshr Dixie Furn Co Inc r 515 E 1st
Tussey Cleveland R sprayer Dixie Furn Co Inc r 515 E 1st
Tussey D Luther (Lena) 2 emp WPA h 53 N Cecil
Tussey David L emp Dixie Furn Co Inc r RD 5
Tussey Dewey (Etta G) 1 pntr G W Smith Lbr Co h Hemstead nr Salisbury
Tussey Etta G (Mrs Dewey) spinner Nokomis Cotton Mills r Hemstead nr Salisbury
Tussey Harvey L emp United Furn Corp r 425 Greensboro
Tussey Henry C (Jessie) 3 Ⓗ (Tussey & Young Barber Shop) h 716 W 5th av
Tussey J Arth (Mittie) 2 formn Dixie Furn Co Inc h 516 E 1st
Tussey John F (Edna Mc) 2 Ⓗ cabtmkr Dixie Furn Co Inc h Salisbury rd
Tussey John H plshr Dixie Furn Co Inc r 515 E 1st

Tussey Jos L emp Dixie Furn Co Inc r RD 5
Tussey Jos S emp Coble Dairy Products Inc r Salisbury rd
Tussey Lacy G emp United Furn Corp r RD 1
Tussey Luther (Sadie) Ⓗ emp Dixie Furn Co Inc h Salisbury rd
Tussey Mary F r 53 N Cecil
Tussey Mary J (wid J F L) Ⓗ h 118 W 3d
Tussey Nova B emp Mountcastle Knitting Co r RD 6
Tussey Ollie opr Siceloff Mfg Co r RD 1
Tussey Ray pntr G W Smith Lbr Co r RD 1
Tussey Sadie weaver Dacotah Cotton Mills Inc r Salisbury rd
Tussey Thos J h 515 E 1st
Tussey Zula M folder Mountcastle Knitting Co r RD 4
Tussey & Young Barber Shop (Henry C Tussey, R Chester Young) 5 E 1st
Tuttle Clyde M (Eliz) spinner Nokomis Cotton Mills r 10 Pine (Nokomis Mills)
Tuttle Numa G (Florence D) 1 opr Lexington Silk Mills h 204 W 8th av
Tuttle Wm M (Julia B) 2 mgr McLellan Stores Co h 408 W Center
Tysinger Anna L (Mrs Jos) smstrs Siceloff Mfg Co r 717 S State
Tysinger Annie (wid A C) Ⓗ weaver Nokomis Cotton Mills h 21 S Cecil
Tysinger Chas C (Minnie P) Ⓗ h 311 W 8th av
Tysinger David emp Dixie Furn Co Inc r RD 6
Tysinger Dermont T (Edith) 1 trk dr City Fire Dept h 28 S Cecil
Tysinger Elmo L slsmn r 311 W 8th av
Tysinger Frank L (Estelle) Ⓗ cabtmkr United Furn Corp h 311 W 3d av
Tysinger Homer R (Blanche E) 3 uphol h 3 West Side dr
Tysinger Jos (Anna L) 2 furn wkr h 717 S State
Tysinger Mattie V r 311 W 3d av
Tysinger Robt L (Lena) 2 trk dr Coble Dairy Products Inc h E Center RD 6
Tysinger Shirley C student r 311 W 8th av
Tysinger Ted S (Thelma) 1 (City Shoe Shop) h 309 W Center

U TO FIND, A NAME YOU MUST KNOW HOW TO SPELL IT

Underwood Vivian Mrs ofc sec U S Rural Re-settlement Admin res Thomasville N C
United Baking Co Inc, J Leon Peeler mgr, whol 12 E Center
Union Baptist Church © 222 E 3d av
United Furniture Corp, B Cabell Philpott pres, B Cabell Philpot Jr and Albert Kapp (Newark N J) v-prests, H Cloyd Philpot sec-treas, mfrs (ofc) Elk opp Sou Ry depot (plant) Elk nr 3d av

UNITED STATES GOVERNMENT

Department of Agriculture, Soil Conservation Service, Eug C Jernigan project mgr, E 3d av cor Railroad
National Youth Administration, O Odell Wylie project supvr, 110 N State
Post Office, Woodrow McKay postmstr, 222-24 S Main, Erlanger br Roberdeau Wheat postmstr, Office nr Mill
Rural Re-settlement Administration, Thos D Anderson supvr, 4 W 1st
Works Progress Administration, Mrs Nan Z Kyser genl supvr, 4 W 1st

Ussery Sid emp U S Soil Conservation Service r 4 E 4th

U TO FIND A NAME YOU MUST KNOW HOW TO SPELL IT

Van Wright Jas © (Sophia) firemn Hoover Chair Co r 305 Pine
Varner Building 107½ S Main
Varner Dorothy E looper Mountcastle Knitting Co r Thomason nr city limits
Varner Fred H (Delma) wood wkr E M Ward Co r 706 N Main
Varner Jesse L (E Mae) 2 pntr h 111 Cotton Grove rd
Varner John D (Beulah) 2 fnshr Dixie Furn Co Inc h Thomason nr city limits
Varner Julia A r 111 Cotton Grove rd
Varner Rosa M tex wkr Nokomis Cotton Mills r 111 Cotton Grove rd
Varner Wade L emp United Furn Corp r RD 4
Vauters John H (Ida H) farmer h 921 Robbins
Vauter Chas W (Susie) delmn Lexington Ice & Coal Co h 113 E 4th av
Vauter Mattie r 113 E 4th av
Vestal Chas S clk Lexington Drug Co r W 3d nr State
Vestal Christine student r 23 W 1st av
Vestal Sarah slswn Belk's Dept Store r 23 W 1st av
VESTAL SUE (Mrs W J Jr) V-Pres Bowers & Vestal Inc, r Fairview dr nr city limits—Tel 573
Vestal Willis J (May) Ⓗ phys 119 S Main h 23 W 1st av
VESTAL WILLIS J JR (Sue) Ⓗ Sec-Treas Bowers & Vestal Inc, h Fairview dr nr city limits—Tel 573
Von Bell Ray pkr Printcraft 13 E 1st av
Voyles Amos (Mae) 2 formn Carolina Panel Co h 213½ S Main apt 19

W TO FIND, A NAME YOU MUST KNOW HOW TO SPELL IT

W & N STORE OF LEXINGTON INC, Raleigh G Bradley Pres, Mrs Eliz M Bradley Sec-Treas, Staple and Fancy Groceries, Fresh Meats and Vegetables, 107 S Main—Tel 424 **(See page 50)**
Waddell Alfonzo W Rev © (Lola H) h 219 E Center
Wade Annie M © cook r 702 Greensboro
WAGNER C RAY (M Ethel) 6 Ⓗ (Wagner Tire Service) h 15 Vance cir—Tel 7441
Wagner Grace C looper Mountcastle Knitting Co r RD 1
Wagner J W Antique Shop (John W Wagner) furn repr 2½ N Main
Wagner John W (Zella S) Ⓗ (J W Wagner Antique Shop) h 102 E 4th av
Wagner Martha © Ⓗ h 211 N Pugh
Wagner Ruby L looper Mountcastle Knitting Co r RD 1
WAGNER TIRE SERVICE (C Ray Wagner) 200 N Main—Tel 2229, 400 S Main—Tel 382
Wagoner A Loyce trav slsmn r 307 W 3d av
Wagoner Donald W landscape wkr r 307 W 3d av
Wagoner Jacob O (Hattie E) Ⓗ custodian Park View Apts h 307 W 3d av
Waitman Chas L (Bertie Y) 1 Ⓗ pntr h 220 W 7th av
Waitman Clifton S (Helen A) 2 collr Lexington Ice & Coal Co h 501 Greensboro
Waitman Earl Y sta atndt W Commodore Johnson r 220 W 7th av
Waitman Mildred L cash Carolina Theatre r 220 W 7th av
Waitman Robt L opr Hoover Chair Co r 220 W 7th av

Walden John D (Cina) guard State Prison Camp h Century nr Raleigh rd
Walden John W emp CCC Camp r Century nr Raleigh rd
Walden Percy W delmn Coble Dairy Products Co r Century nr Raleigh rd
Walker Cordell © lab U S Soil Conservation Service r 333 Hartman
Walker Chas P (Bertha D) 2 gro 107 Raleigh rd h same
Walker Clayton McC (wid W H) r 301 N Main
Walker Henry W boarder Shoaf-Sink Knitting Mills Inc r RD 1
Walker John D clk Ocko P Pickett r 301 N Main
Walker Lizzie L stamper Shoaf-Sink Knitting Mills Inc r RD 1
Walker Matthew P (Lillie) slsmn h 110 N Main
Walker Ozelle H Mrs tex wkr r 240 W 4th
Walker Roy L agt Life Ins Co of Va h Ford nr 5th av
Walker Selma tex wkr Nokomis Cotton Mills r 107 Raleigh rd
Walker Terry L (F Arline) 1 weaver Nokomis Cotton Mills r 15 Adams
Walker W Andrew (Martha J) pntr h 15 Adams

WALL—See also Walls

Wall Anna smstrs Siceloff Mfg Co r Oak av nr Fairview dr
Wall C M & Son, Carroll C Wall treas, Chas M Wall mgr, box shook mfrs, 5-8 Hankins Bldg
Wall Calvin M (Anna M) 2 lbrmn h 217 W 3d av apt 6
Wall Carrie (Mrs T S) clk Lexington Hdw Corp r 217 W 3d av apt 1
Wall Carroll C (Maurine) 1 Ⓗ treas C M Wall & Son h 208 W 3d av
Wall Chas B r Myrtle nr 8th av
Wall Chas E (Stella W) 2 sls mgr h 20 Chestnut
Wall Chas M (Eliz C) Ⓗ mgr C M Wall & Son h 101 W 5th av
Wall Chas M Jr (Jean H) 1 Ⓗ lbrmn h 304 W 2d
Wall Clinton C (Mae) 1 uphol Hoover Chair Co h Kildee nr Long av
Wall Culber B r Myrtle nr 8th av
Wall Fletcher H (Margt) 1 Ⓗ slsmn C M Wall & Son h 310 Hege dr
Wall Iola r 101 W 5th av
Wall Isaac B r Kildee nr Long av
Wall Louisa (wid J B) r Oak av nr Fairview dr
Wall Paul D looper Mountcastle Knitting Co r Myrtle nr 8th av
Wall Sallie A opr Lexington Tel Co r 305 W 5th av
Wall Turner S (Carrie) 1 h 217 W 3d av apt 1
Wallace Chas S (Edna L) 1 Ⓗ prsmn The Dispatch h 416 Ford
Wallace Edna L (Mrs C S) slswn Maus Inc r 416 Ford
Wallace Floyd L sweeper Dacotah Cotton Mills Inc r 506 Cotton Grove rd
Wallace H Bass (Nettie) 1 oiler Dacotah Cotton Mills Inc h 506 Cotton Grove rd
Wallace LeRoy (Mae M) 2 slsmn Lexington Coca-Cola Btlg Co h 731 S Salisbury
Wallace Oscar E r 506 Cotton Grove rd
Wallace Paul (Lucille L) mech Hoover Chair Co h 731 S Salisbury

WALLS—See also Wall

Walls Cleveland L (Kathleen) 1 sander Hoover Chair Co h Hackney nr Raleigh rd
Walls Thos sander Hoover Furn Co r Hackney nr Raleigh rd
Walser Ada © Ⓗ lndrs h 706 Cotton Grove rd
Walser Arville F (Elsie S) 1 (Quality Food Store) h 726 S Salisbury
Walser Blanche © r 706 Cotton Grove rd
Walser Danna Mrs 2 spinner Nokomis Cotton Mills h 27 Pond
Walser Dempsey L (Noella) Ⓗ emp Peerless Mattress Co h 718 S State
Walser Dickey sch tchr r 404 S State
Walser Don A (Margt) 1 Ⓗ (Walser & Walser) h 321 W 2d
Walser Elsie spooler Wennonah Cotton Mills Co
Walser Ernest L (Mamie) Ⓗ ship clk Peerless Mattress Co h 720 S State
Walser Ervin F © (Evelyn) 4 Ⓗ lab h Dixie nr Smith av

Walser Frances tchr Lexington High Sch r 404 S State
Walser Grover A (Ina C) 2 Ⓗ agt Pilot Life Ins Co h 800 W 5th av
Walser J Clyde © (Florence) Ⓗ h Smith av nr Cotton Grove rd
Walser Jesse A (Ida M) Ⓗ auto financing 992 S Main h 990 same
Walser Jesse A student r 990 S Main
Walser Lawrence O (Fairie F) 1 Ⓗ uphol h 29 Vance cir
Walser Lillie (Mrs R M) loper Mountcastle Knitting Co r 801 W 5th av
Walser Lizzie © Ⓗ h 603 (373) Raleigh rd
Walser Lois A looper Mountcastle Knitting Co r RD 3
Walser Maggie smstrs Siceloff Mfg Co r 718 S State
Walser Mamie (Mrs E L) opr Siceloff Mfg Co r 720 S State
Walser Mary L © student r 706 Cotton Grove rd
Walser Roscoe M (Lillie) slsmn Lexington Hse Furnishing Co r 801 W 5th av
Walser Sadie T (wid J G) r 202 W 3d av
Walser Sara J r 965 S Railroad
Walser Wm M © (Odessa) 3 Ⓗ cook h 605 Raleigh rd
Walser Zeb V (Estelle) Ⓗ (Walser & Walser) h 404 S State
Walser Zeb V Jr (Ruth P) 1 slsmn Conrad-Linville & Martin h 403 S Hargrave
Walser & Walser (Don A and Zeb V Walser) lawyers Court Hse sq
Walton David r 414 Foy av
Walton J Madison sweeper Dacotah Cotton Mills Inc r 414 Foy av
Walton Martha (wid Jas) Ⓗ h 414 Foy av
Walton Wm D (Daisy) weaver Dacotah Cotton Mills Inc h 415 Foy av
Walton Woodrow H weaver Dacotah Cotton Mills Inc r 415 Foy av
Ward Carl oiler Wennonah Cotton Mills Co
WARD CARR M (Georgia) 1 Ⓗ (E M Ward Co) h 11 E 4th—Tel 2637
Ward Carr M Jr r 11 E 4th
WARD CLARICE (wid W H) (E M Ward Co) r 8 E 4th—Tel 430
Ward Clifford formn Lexington Chair Co r 213 W 5th av
Ward Dallas presser Siceloff Mfg Co r RD 2
WARD E M CO (Raymond V, Carr M and Mrs Clarice Ward) Wholesale and Retail Lumber, 114-20 E 4th—Tel 527 (See right top lines)
Ward Enos S (Velna H) 5 oiler Wennonah Cotton Mills Co h 949 S Railroad
Ward Isam M (Lois M) 5 tex wkr Cayuga Linen & Cotton Mills Inc h 505 Cotton Grove rd
WARD J F CO THE, Paul Hinkle Sec-Treas-Mgr, Department Store, 11 N Main—Tel 314
Ward Jas student r 235 E Center
Ward Jos F (Annie S) 2 emp Dixie Furn Co Inc h 235 E Center
Ward Leon serv sta atndt Bowers & Vestal Inc r 213 W 5th av
Ward Lonnie firemn Lexington Silk Mills r 235 E Center
Ward Paul tex wkr Cayuga Linen & Cotton Mills Inc 30 W 11th av
WARD RAYMOND V (Mabel) 3 Ⓗ (E M Ward Co) h 8 E 4th—Tel 430
Ward Velna H (Mrs E S) warper Wennonah Cotton Mills Co r 949 S Railroad
Warfford Fred firemn Wennonah Cotton Mills Co
Warfford Henry mech Wennonah Cotton Mills Co
Warfford Walter L Rev pastor Sheets Memorial Baptist Ch r 507 W 2d av
Warner Clarence emp United Furn Corp r 255 W 5th
Warner Fred (Ella R) emp United Furn Corp h 446 N State
Warner Irbing L (Thelma) repr Lexington Silk Mills r RD 2
Warner J Walter (Maggie N) slsmn h 305 W Center
Warner John L (Essie) emp U S Conservation Service h 255 W 5th
Warner Johnsie A sten WPA r 305 W Center
Warner Lois V r 305 W Center
Warner Ralph L (Claudia) 2 trk dr H D Hunt Trans r 255 W 5th

Warner Zeb V (Lena) 1 carder Dacotah Cotton Mills Inc h 604 West Side dr
Warren Clyde (Ruby F) 2 sec-treas Grubb Sup Co Inc h 4th av extd
Warren Geo mine opr r 519 S Main
Warren Rowe atndt Century Oaks Service Sta 311 N Main
Warren Ruby F (Mrs Clyde) opr Siceloff Mfg Co r W 4th av extd
Warrick Everett student r 212 Foy av
Warrick Maggie (wid Comar) tex wkr h 212 Foy av
Washburn Betty B (Mrs T C) weaver Dacotah Cotton Mills Inc r 39 Dacotah Village
Washburn Eug J (Violet B) 2 mech Dacotah Cotton Mills Inc h 25 Dacotah Village
Washburn Francis T student r 39 Dacotah Village
Washburn Thos C (Betty B) 5 formn Dacotah Cotton Mills Inc h 39 Dacotah Village
Washburn Virginia R weaver Erlanger Cotton Mills r 39 Dacotah Village
Washington Camp No 28 P O S of A, Harvey H Koonts sec, meets Tuesdays 7:30 p m 3d flr Development Bldg
Waters H Lee (Mabel E) 2 Ⓗ (H Lee Waters Studio) h 405 West Side dr
Waters H Lee Studio (H Lee Waters) photogs 118½ S Main
Waters Mabel E (Mrs H L) mgr H Lee Waters Studio r 405 West Side dr
Watkins B Albert (Eva) 3 weaver Erlanger Cotton Mills Co h 724 Erlanger
Watkins Ben emp United Furn Corp r RD 2
Watkins Benj © (Eva) 2 lab City Water & Light Dept h 102 E 2d
Watkins Bish A (Ila) 5 emp United Furn Corp h 4 S Church
Watkins Carrie © h 302 N Pugh
Watkins Ellis V (Loretta M) 1 h 713 W 5th av
Watkins Etta (wid R W) r 100 W 1st av
Watkins Floyd © (Pearl) 1 r 207 N Pugh
Watkins Hattie © dom h 305 N Railroad
Watkins Mattie © lndrs r 102 E 2d
Watkins Roscoe © trk dr Piedmont Furn Co Inc r 302 N Pugh
Watkins Walter C emp United Furn Corp r RD 6
Watson Blonnie © emp B & B Lndry Inc r 509 N Railroad
Watson Dell Ⓗ h 20 W 1st av
Watson Ferdinand A (Carrie V) trav slsmn h 115 W 2d av
Watson Ferdinand A Jr ins agt r 115 W 2d av
Watson Wm © (Blonnie) lab h 509 N Railroad
Watts Jas © r 318 Cherry
Watts Margie © lndrs h 318 Cherry
Wayside Cafe (T Columbus Weaver) 508 N Main
Weaver Arline waitress r 707 N Salisbury
Weaver Bennie oiler Wennonah Cotton Mills Co
Weaver Betty W (Mrs E R) opr Siceloff Mfg Co r 30 E 6th av
Weaver Chas D (Lena M) 1 emp United Furn Corp h 37 Curry
Weaver Coy M (Thelma) emp Dixie Furn Co Inc h E Center RD 6
Weaver Edw D (Blanche) 4 emp United Furn Corp h 518 E 1st
Weaver Edw R (Betty W) 2 emp Dacotah Cotton Mills Inc h 30 E 6th av
Weaver Ethel R (Mrs E V) looper Mountcastle Knitting Co r Hackney nr Raleigh rd
Weaver Eug V (Ethel R) furn wkr h Hackney nr Raleigh rd
Weaver Eunice r 107 Hopedale
Weaver Helen E looper Mountcastle Knitting Co r RD 2
Weaver Homer S emp United Furn Corp r RD 2
Weaver Jas D pntr r 280 W 5th
Weaver Jesse cabt mkr G W Smith Lbr Co res Welcome N C
Weaver John D (Ethel M) Ⓗ cabt mkr G W Smith Lbr Co h 304 W Center
Weaver John G (Ella) h 11 (301) Cherry
Weaver Jos (Arline) 1 hlpr Peerless Mattress Co r 721 S State
Weaver Kath M student r 404 W 7th av

Weaver L Lucile student r 280 W 5th
Weaver Lewis W (Lillie J) 2 Ⓗ mkr Grimes Ice Cream Co h 280 W 5th
Weaver Lindsay M (Mayme D) Ⓗ accnt 7 S Main h Weaver av nr Long av
Weaver Lloyd A emp Dixie Furn Co Inc r RD 4
Weaver Mattie (wid Louis) h Fairview dr nr city limits
Weaver Meacham W (Addie) 2 Ⓗ emp Dixie Furn Co Inc h 107 Hopedale
Weaver Myrtle emp B & B Lndry Inc r 280 W 5th
Weaver Osco H (Ruth F) 2 Ⓗ wrapper Hoover Chair Co Inc h 517 W 5th av
Weaver Roy B (Virgie) weaver Erlanger Cotton Mills h 432 N State
Weaver Rufus A (Cora V) 1 Ⓗ firemn City Fire Dept h 404 W 7th av
Weaver Rufus A Jr emp Dixie Furn Co Inc r 404 W 7th av
Weaver Sidney M (E Virgie) Ⓗ (Weaver's Barbecue Stand) h Fairview dr nr city limits
Weaver T Columbus (Wayside Cafe) r 707 N Salisbury
Weaver Velnalee opr Siceloff Mfg Co r 404 W 7th av
Weaver W Andre emp Carolina Panel Co Inc r Weaver av nr Long av
Weaver Wm oiler Wennonah Cotton Mills Co
Weaver's Barbecue Stand (Sidney M Weaver) 22 W Center
Webb J Claude emp Dixie Furn Co Inc r 22 N Cecil
Webb Paris © (Rosa) 7 lab Paul E Peacock h 16 Conner
Webb Wm M (Jessie) 3 dr Billings Trans Co Inc h 22 N Cecil
Webster Edna M r 339 S Main
Webster Eug O (Lydia A) 2 tailor 7 S Main h 339 same
Webster Lila M student r 339 S Main
Webster Otis © (Louise) 3 h 333 Hartman
Weddington Dorothy ofc sec Erlanger Cotton Mills r 309 N Main
Weddington Luella (Mrs W L) weaver Dacotah Cotton Mills Inc r 214 Irma av
Weddington W Lutz (Luella) 1 Ⓗ weaver Wennonah Cotton Mills Co h 214 Irma av
Weisner Edd (Effie) doffer Dacotah Cotton Mills Inc h 49 Dacotah Village
Weisner Effie (Mrs Edd) spooler Dacotah Cotton Mills Inc r 49 Dacotah Village
Weisner Wm H clk D Pender Gro res Salisbury N C
Welborn Annie © Ⓗ h 707 Greensboro
Welborn Beatrice © maid Dr Floyd G Johnson r 707 Greensboro
Welborn Clay H (Esther D) h 6 E 9th av
Welborn Doskie r 822 S Main
Welborn Herbert L © (Ila) (Welborn's Barber Shop) h 105 E 2d
Welborn Kelly W © (Mabel) (Welborn's Cafe) h 107 E 3d av
Welborn Robt A © (Beatrice) 1 (Welborn's Barber Shop) r 707 Greensboro
Welborn Sullivan © hlpr McCurdy's Shoe Shop r 105 E 2d
Welborn Wm F (Bessie T) 3 Ⓗ mgr Lexington Drug Co h 511 S Main
Welborn's Barber Shop © (Robt and Herbert L Welborn) bsmt 12 N Main
Welborn's Cafe © (Kelly W Welborn) 109 E 3d av
Welch D Fred clk Coble Dairy Products Inc r 278 W 5th
Welch Fay L r 12 Clark
Welch Kathleen tchr Holt Sch r 322 S Main
Welch Mamie L (wid H L) Ⓗ h 278 W 5th
Welch Raymond W emp G W Smith Lbr Co r 12 Clark
Welch Saml L (Dena S) 1 Ⓗ cabt mkr G W Smith Lbr Co h 12 Clark
WELCOME MILLING CO INC, L C Ripple Mgr, Flour, Meal and Feed, Welcome N C—Tel 6274 **(See page 49)**
Wennonah Cotton Mills Co, Wm E Holt Jr pres, Mrs Amanda C Holt v-pres, Jos V Moffitt sec-treas, Jos V Moffitt Jr asst sec-treas, A Luther Pickard supt, cotton gds mfrs, E 9th av nr Sou Ry
West Doris tchr Robbins Sch r 322 S Main
West End Service Station (G O'dell Perryman) 700 W 5th av
West Jas P (Thelma) asst mgr Mack's 5, 10 and 25c Store r 404 E Center

West L Cletus (Mary) 1 h Burgin av nr 5th av
West W Hardy (Addie) h Thomason nr city limits
West Wm (Lucille) h Hemstead nr Tussey
West Wm J (J Lucille) r 435 Greensboro
Westbrook Carrie L (wid J W) 2 tex wkr Nokomis Cotton Mills h 2 Smith
Westbrook Delia M © cook r 302 N Pugh
Western Union Telegraph Co, Chas L Patterson mgr, 3 E 1st av
Westmoreland Dovie (wid J T) 1 smstrs Lexington Shirt Corp h 514 W 5th av
Westmoreland Jas F student r 26 E 6th av
Westmoreland Kathleen lino opr The Dispatch r 514 W 5th av
Westmoreland Louise (Mrs T D Jr) opr Siceloff Mfg Co 11 W 6th av
Westmoreland Miller pkr Printcraft r 514 W 5th av
Westmoreland Thornton D (Bessie) formn Hoover Chair Co Inc h 26 E 6th av
Westmoreland Thornton D Jr (Louise) trk dr Hoover Chair Co Inc h 11 W 6th av
Wheat Roberdeau (Isabel T) postmstr USPO (Erlanger) r Erlanger
Wheeler Henry © r 110 E 3d
Wheelis Glenna (Mrs P C) looper Shoaf-Sink Knitting Mills Inc r 405 E Center
Wheelis Preston C (Glenna) knitter Shoaf-Sink Knitting Mills Inc h 405 E Center
White Cora Mrs speeder Wennonah Cotton Mills Co h 18 E 7th av
White G Pritchard (Martha H) 2 eng h 301 N Salisbury
White Geo S (Mary) 2 Ⓗ sec-treas-mgr Peoples Drug Store h 112 Chestnut
WHITE JOS H, Bkpr Citizens Insurance Agency Inc, r 206 W Center—Tel 556
White Kathleen tchr Robbins Sch r 418 S State
White Leroy © r 24 S Railroad
White Nelvia E smstrs Lexington Shirt Corp r 220 W 2d av
White Robt B student r 112 Chestnut
White Thos weaver Wennonah Cotton Mills Co r 823 S Salisbury
White Wm D (Kath W) 1 resident eng State Hwy and Pub Wks Comn r 301 N Main
White Way Cafe (Henry G Sowers) Salem nr 6th
Whitlock Gertrude © cook r 343 N Pugh
Whitlow E Lee emp United Furn Corp r RD 1
Whitner C H slsmn Raylass Dept Store r Hotel March
Whitt Betty (Mrs E O) emp Lexington Silk Mills r 220 W Center
Whitt Edw O (Betty) 1 emp Lexington Silk Mills h 220 W Center
Wicks Florence C Mrs 1 opr Sparrow Frocks Inc r 206 W 7th av
Wicks Wm H (Zillah G) Ⓗ h 206 W 7th av
Wicks Zillah G (Mrs W H) hlpr Wennonah Cotton Mills Co r 206 W 7th av
Wightman Wallace r 401 West Side dr
Wiley Lois © cook r 40 Dunbar
Wilkinson Chas M (Pearl) trav slsmn h 213½ S Main apts 1-3
Williams A Lester (Jane) mach fixer Mountcastle Knitting Co r 212 S State
Williams Alex R (Emma) 3 Ⓗ tex wkr h 10 Adams
Williams Arth C clk Smith's Curb Mkt r 505 N Main
Williams Barney © constn wkr r 380 N Pugh
Williams Chas B (Pearl R) 3 Ⓗ supt City Water & Light Dept h Fairview dr ¼ mi bey Elk
Williams Chas B Jr pressmn Printcraft r Fairview dr ¼ mi bey Elk
Williams Chas E (Mary) 2 City Clk sec Brown Paving Co Inc h 304 W 2d av
Williams Chas S (Ethel) 1 Ⓗ (Williams Mach & Welding Shop) h Fairview dr ¼ mi bey Elk
Williams Claude clk r Station dr nr West Side dr
Williams Edw E © (Kath) 1 waiter h 212 N Pugh
Williams Ellis (Mamie) 1 loom fixer Erlanger Cotton Mills h 282 Winston rd
Williams Ethel © 2 r Cotton Grove rd nr city limits
Williams Frank © r 115 Raleigh rd

Williams Fuller emp Lexington Silk Mills r 213½ S Main R 4-5
Williams G Shell slsmn r 112 Chestnut
Williams Geo (Johnie) emp Lexington Silk Mills h 118 W 7th av
Williams Geo W Rev (Minnie H) 2 pastor Erlanger M E Ch South h 281 Winston rd
Williams Geo W Jr (Williams Specialty Co) r 281 Winston rd
Williams Grace sch tchr r 281 Winston rd
Williams Grace A sten r 507 W 2d av
Williams Henry C (Hattie R) 2 plant mgr Hulin Lbr Co Inc h Station dr nr West Side dr
Williams Hilda A sch tchr r 507 W 2d av
Williams Hoit (Beulah) tex wkr Erlanger Cotton Mills h 7 W 11th av
Williams Ibbie © Ⓗ nurse Dixie nr Smith av h same
Williams Ida © 1 dom r 212 N Pugh
Williams Irene W (Mrs P L) spooler Dacotah Cotton Mills Inc r 35 Dacotah Village
Williams J Morris © (Mary) hlpr J S Thomason r RD 6
Williams John M © Ⓗ hlpr h Cotton Grove rd nr city limits
Williams Johnie (Mrs Geo) weaver Lexington Silk Mills r 118 W 7th av
Williams Laura S (wid L R) Ⓗ h 967 S Salisbury
Williams Lawrence trk dr Hulin Lbr Co Inc r Station dr nr West Side dr
Williams Lonnie W (Williams Specialty Co) r 281 Winston rd
Williams Machine & Welding Shop (Chas S Williams) 6 W 1st
Williams Mamie (Mrs Ellis) tex wkr Erlanger Cotton Mills r 282 Winston rd
Williams P Lloyd (Irene W) 4 overseer Dacotah Cotton Mills Inc h 35 Dacotah Village
Williams Perry © 3 h 314 E 3d av
Williams Robt © (Emma) 2 Ⓗ lab h Holt nr Oak av
Williams Robt F (Minnie) emp United Furn Corp h 617 E 1st
Williams Roger emp Lexington Chair Co r 10 Adams
Williams Specialty Co (Lonnie W & Geo W Jr) whol shoe polish 281 Winston rd
Williams Virginia sten r 281 Winston rd
Williams Winnona sch tchr r 281 Winston rd
Willis Amanda Ⓗ h 511 S Hargrave
Willis Wm © (Maggie) Ⓗ emp United Furn Corp h 40 Dunbar
Wilson Bettie Y (wid G M) Ⓗ h 602 Cotton Grove rd
Wilson C V carder Wennonah Cotton Mills Co
Wilson Clarence V emp WPA h 109 Cotton Grove rd
Wilson D Thos (Annie H) 2 h S Salisbury bey W-S Southbound Ry
Wilson Ellen (wid Jones) 2 h 1003 S Salisbury
Wilson Emma B r 1003 S Salisbury
Wilson Esther C (Mrs H G) spooler Wennonah Cotton Mills Co r 911 S Main
Wilson Fred tex wkr Erlanger Cotton Mills Co h 732 Erlanger
Wilson Fred C (Elga M) Ⓗ slsmn Lexington Gro Co h 403 S State
Wilson Georgia B (Mrs Leon) doffer Wennonah Cotton Mills Co r 940 S Railroad
Wilson Giles T (Lillie) 5 trk dr Hoover Chair Co Inc h 801 S Hargrave
Wilson Grady H (Esther C) 1 (Little Hop's Cafe) barber 916 S Salisbury h 911 S Main
Wilson Grady L (Ethel) 2 crusher opr State Hwy Dept h Hill nr Raleigh rd
Wilson Harry R (Willie E) 3 doffer Wennonah Cotton Mills Co h Myrtle nr 8th av
Wilson Hugh © section hand Sou Ry Co h 401 Elk
Wilson J Lee (Lucy C) 1 Ⓗ lawyer Court Hse sq h 316 W 3d av
Wilson Lester W (Birdie) doffer Wennonah Cotton Mills Co h 113 E 5th av
Wilson Leon (Georgia B) doffer Wennonah Cotton Mills Co h 940 S Railroad
Wilson LeRoy H pntr Erlanger Cotton Mills r 250 Office
Wilson Lucy A Mrs r 310 Irma av
Wilson Lula (wid C H) 2 h 8 Adams
Wilson Margt student r 109 Cotton Grove rd
Wilson Margt E student r 250 Office
Wilson Mary emp WPA r 109 Cotton Grove rd

Wilson Mary J r Salisbury rd
Wilson Mildred L r 310 Irma av
Wilson Millie © 1 r 401 Elk
Wilson Oscar C (Agnes G) 5 mstr Mech Erlanger Cotton Mills h 250 Office
Wilson Ralph L student r 250 Office
Wilson Robt N (Velma M) 4 weaver Wennonah Cotton Mills Co h 516 Cotton Grove rd
Wilson Roy weaver Wennonah Cotton Mills Co r RD 2
Wilson Saml S (M Inez) 2 sheet metal wkr 23 W 2d av h S Payne cor 2d av
Wilson W Finch tex wkr Wennonah Cotton Mills Co r 602 Cotton Grove rd
Wilson Wm G student r 250 Office
Wilson Willie E (Mrs H R) spinner Wennonah Cotton Mills Co r Myrtle nr 8th av
Windesl C D weaver Wennonah Cotton Mills Co
Windsor Clarence (Nan) 1 tex wkr r 4 Dacotah Village
Windsor John S (Mary C) 5 h 41 Pickard cir
Windsor Mary S opr Sparrow Frocks Inc r 41 Pickard cir
Windsor Nan (Mrs Clarence) spinner Dacotah Cotton Mills Inc r 4 Dacotah Village
Windsor W Sherman r 41 Pickard cir
Winecoff Lealon L (Pearl B) 2 (Winecoff's Service Sta) h 411 W 8th av
Winecoff's Service Station (Lealon L Winecoff) 612 W 5th av
Winn Glenn G (Kathleen) 2 tex wkr Wennonah Cotton Mills Co h 7 W 9th av
Winn Kathleen (Mrs G G) warper Wennonah Cotton Mills Co r 7 W 9th av
Winston-Salem Southbound Railway Co, Wm J Rodgers frt agt, frt depot Fries av nr 5th av
Wise Chas F (Maggie) 2 blrmkr Sou Ry Co h 324 W 4th av
Wise Geo (Violent) 1 r 324 W 4th av
Wise Hubert B appr Fred O Sink Prntg Hse r 324 W 4th av
Wise Mildred r 324 W 4th av
Wise Virginia opr Sparrow Frocks Inc r 324 W 4th av
Witherspoon Claude © r 305 Pine
WITHERSPOON EMMETT E (Kath Y) 3 Ⓗ Editor The Dispatch, h 525 S State—Tel 7419
Witherspoon Geo © (Hilda) 2 lab h 5 Peeler
Witherspoon Jas W Rev (Ethel W) 3 pastor Cotton Grove Presbyterian Ch and First Presbyterian Ch, h 15 W 3d av
Witherspoon Jean student r 525 S State
Witherspoon John © emp City r 305 Pine
Witherspoon Roby © (Julia) firemn Hoover Chair Co Inc h 305 Pine
Witherspoon Virginia student r 525 S State
Witherspoon Foy © 1 cook r 305 Pine
Wofford J Brian (Bessie C) 2 trav slsmn h 22 E 6th av
Wood C Edw (Eliza J) Ⓗ firemn Dacotah Cotton Mills Inc h 504 Foy av
Wood C Edw Jr doffer Dacotah Cotton Mills Inc r 504 Foy av
Wood Chas L (Effie M) 1 tex wkr h 811 Raeford av
Wood Clarence V (Lila P) 2 Ⓗ slsmn Piedmont Furn Co Inc h S Payne cor 2d av
Wood Dock doffer Wennonah Cotton Mills Co
Wood H Denzil (Lucy) 2 repr McCurdy's Shoe Shop h 108 E 2d av
Wood Jacob L (Blanche B) 1 Ⓗ pntr Sou Ry Co h Salisbury rd
Woow John (Sammie S) 3 firemn Sou Ry Co h Salisbury rd
Wood John H (Emma) tex wkr Nokomis Cotton Mills h Thomason nr city limits
Wood Jos M mech Davidson Mtr Co Inc r RD 3
Wood Nannie (wid C L) r 811 Raeford av
Wood R P weaver Dacotah Cotton Mills Inc
Wood Steve H (Willie B) formn r 415 W 5th av
Wood Susan (wid John) r Salisbury rd
Wood Walter (Cora) 3 spooler Dacotah Cotton Mills Inc h 19 Dacotah Village

Wood Wm hlpr Peerless Mattress Co r RD 3
Woodford Ida L © tchr Dunbar Sch r 114 Raleigh rd
Woodruff Eliz Mrs matron Jr O U A M Orphans Home r same
Woodruff Martha student r 300 W 2d av
Woodruff W Walter (Sadie) 1 Ⓗ (Woodruff's Shoe Store) h 300 W 2d av
Woodruff's Shoe Store (Walter Woodruff) 109 S Main
Woods Julius E supt State Prison Camp r same
Woodson J Lewis (Mabel B) 1 trav slsmn h 215 W 3d av apt 6
Wooten Chas M © (Florence H) Ⓗ jan Davidson Hosp Inc h 110 Raleigh rd
Wooten Chas M Jr © r 110 Raleigh rd
Wooten Hilda © r 110 Raleigh rd
Wooten J Don © student r 110 Raleigh rd
Workman David J emp United Furn Corp r RD 6
Workman M Cliff (Listra B) 1 r 207 W 7th av
Workman Margt K (wid E R) Ⓗ h 207 W 7th av
Workman Paul J emp United Furn Corp r RD 6
Workman Pearl opr Siceloff Mfg Co r RD 2
Wren Grace H (Mrs N R) opr Stonewall Overall Co r 306 Leonford
Wren N Raymond (Grace H) 4 emp State Hwy Dept r 306 Leonford
Wren Ottis (Beulah W) tex wkr Dacotah Cotton Mills r 506 Cotton Grove rd
Wren Virginia folder Stonewall Overall Co r 306 Leonford
Wright Herbert © (Zena) jan Hege-Harman Bldg r 203 E 1st
Wright J B r 9 S State
Wright Viola H Mrs 3 smstrs WPA r 240 W 4th
Wyatt Margt L Mrs County Supvr of Rural Schs res Salisbury N C
Wylie Emma (wid H S) r 330 W 4th av
Wylie O Odell (Alice) project supvr NYA h Fairview dr ¼ mi bey Elk
Wyrick Maggie spinner Wennonah Cotton Mills Co

Y TO FIND, A NAME YOU MUST KNOW HOW TO SPELL IT

Y Service Station (Clarence B Brown) end N Main
Yarborough Ada (Mrs J W) weaver Dacotah Cotton Mills Inc r 209 Foy av
Yarborough Delle Mrs waitress r Fairview dr nr city limits
Yarborough Gertrude tex wkr Nokomis Cotton Mills r 230 S Vance
Yarborough Jesse W (Ada) 3 Ⓗ loom fixer Nokomis Cotton Mills h 209 Foy av
Yarborough Lula r 209 Foy av
Yarborough Maude (wid I R) 1 Ⓗ doffer Wennonah Cotton Mills Co h 719 S Hargrave
Yarborough Nyal A tex wkr Dacotah Cotton Mills Inc r 209 Foy av
Yarborough S Eliz (wid E L) Ⓗ h 26 E 2d
Yarborough Veta M looper Shoaf-Sink Knitting Mills Inc r RD 5
Yarborough Walter L Ⓗ folder Wennonah Cotton Mills Co h 230 S Vance
Yarborough Willie L r Fairview dr nr city limits
Yarborough Woodrow r 230 S Vance
Yarbrough A Love (Alvina) Ⓗ h 406 Cotton Grove rd
Yarbrough Adelaide r Salisbury rd
Yarbrough Albert D r 507 W 2d av
Yarbrough Amanda F student r 1023 Ford
Yarbrough Beulah (Mrs Chas) grader Dacotah Cotton Mills Inc r 309 Cotton Grove rd
Yarbrough C Frank (Midgie) 1 tex wkr Dacotah Cotton Mills Inc h 411 Leonford
Yarbrough C O'dell (Nova S) 1 Ⓗ emp Dixie Furn Co Inc h 702 Ford
Yarbrough Cafe (Wm D Yarbrough) 410 Cotton Grove rd

Yarbrough Carl E constn wkr r 502 Foy av
Yarbrough Chas (Beulah) 1 Ⓗ hlpr Wennonah Cotton Mills Inc h 309 Cotton Grove rd
Yarbrough Christine tchr Cecil Sch r 309 N Main
Yarbrough Clarence (Pearl) 4 mach Dacotah Cotton Mills Inc h 28 Dacotah Village
Yarbrough Cleve (Laura) 1 Ⓗ tex wkr Wennonah Cotton Mills Co h 117 W 7th av
Yarbrough Clifton cafe mgr Wennonah Cotton Mills Co r 117 W 7th av
Yarbrough D Carl (Florence E) 2 Ⓗ tex wkr Dacotah Cotton Mills Inc h 707 Raeford av
Yarbrough Daisy (Mrs Ollie weaver Wennonah Cotton Mills Co r 1004 S Salisbury
Yarbrough Della waitress Weaver's Barbecue Stand r Fairview dr
Yarbrough E Newton (Dora) h Salisbury rd
Yarbrough Edna F S looper Mountcastle Knitting Co r 707 Raeford av
Yarbrough Eliz hlpr Wennonah Cotton Mills Co E 9th av nr Sou Ry
Yarbrough Florence E (Mrs D C) looper Shoaf-Sink Knitting Mills Inc r 707 Raeford av
Yarbrough Floy C (Mrs M R) opr Siceloff Mfg Co r 435 W 6th av
Yarbrough G Frank stitcher Dacotah Cotton Mills Inc r 406 Cotton Grove rd
Yarbrough Geo (Mary) r 30 N Cecil
Yarbrough Gladys r 411 Leonford
Yarbrough Henry F (Ella K) 2 hlpr Wennonah Cotton Mills Co h 825 S Main
Yarbrough Henry V Jr r 825 S Main
Yarbrough Herman (Mae) 2 uphol h 307 Cotton Grove rd
Yarbrough Ike Ⓗ h 902 Raeford av
Yarbrough Jas N (Mattie) emp Lexington Chair Co r Salisbury rd
Yarbrough Janie librarian Lexington High Sch r 309 N Main
Yarbrough Jennie (wid A T) Ⓗ h 502 Foy av
Yarbrough Jos C hlpr Wennonah Cotton Mills Co r 117 W 7th av
Yarbrough Martha E top puller Mountcastle Knitting Co r Salisbury rd
Yarbrough Marvin R (Floy C) emp United Furn Corp h 435 W 6th av
Yarbrough Nannie opr Siceloff Mfg Co r 33 Pickard cir
Yarbrough Nova S (Mrs C O'D) welter Mountcastle Knitting Co r 702 Ford
Yarbrough O Dermont (Velma M) 1 Ⓗ emp Lexington Chair Co h 706 Ford
Yarbrough Ollie B (Daisy) Ⓗ dr Peerless Mattress Co h 1004 S Salisbury
Yarbrough Pearl (Mrs Clarence) spinner Dacotah Cotton Mills Inc r 28 Dacotah Village
Yarbrough Purcell O (Maxine M) 3 clk Conrad & Hinkle r 502 Foy av
Yarbrough Ray student r 309 Cotton Grove rd
Yarbrough Rayvon warper Wennonah Cotton Mills Co r 825 S Main
Yarbrough Robt L (Nannine G) 2 Ⓗ wtchmn Wennonah Cotton Mills Co h 33 Pickard cir
Yarbrough Rosvell S (Beatrice C) 1 marker Lexington Silk Mills h 423 W 6th av
Yarbrough Rosville S (Nettie M) 1 Ⓗ emp Lexington Chair Co h 1023 Ford
Yarbrough Roy T emp Lexington Chair Co r Salisbury rd
Yarbrough S Mark (Virginia V) mach fixer Mountcastle Knitting Co r 318 W 7th av
Yarbrough Thos C (Veatrul L) 2 carder Dacotah Cotton Mills Inc h 303 Cotton Grove rd
Yarbrough Velma M (Mrs O D) spooler Wennonah Cotton Mills Co r 706 Ford
Yarbrough Vernell tex wkr Wennonah Cotton Mills Co E 9th av nr Sou Ry
Yarbrough Virginia looper Mountcastle Knitting Co r RD 5
Yarbrough Virginia slswn McLellan Stores Co r 309 Cotton Grove rd
Yarbrough Wm D (Zora F) (Yarbrough Cafe) h 412 Cotton Grove rd
Yarbrough Wm O (Ruby M) 2 spinner Wennonah Cotton Mills Co h 130-A W 8th av
Yates J Henry (E Frances) Ⓗ tex wkr h 213 Cotton Grove rd
Yates J Woodrow (Maybelle) emp Hoover Chair Co Inc h 402 Foy av
Yates Maybelle (Mrs J W) shuttle filler Lexington Silk Mills r 402 Foy av
Yates Vestal L gro 209 Cotton Grove rd r 213 same

Yates W Herman (Mattie L) 1 Ⓗ tex wkr Dacotah Cotton Mills Inc h 124 Cotton Grove rd
Yellow Top Cab Co Julian O Gosnell mgr 201 S Main
Yellow Top Service Station (Archie Hoskins, Saml A Billings) 201 S Main
Yonce Glenn (Minnie) emp Hoover Chair Co Inc h 17 Pickard cir
York Chas H (Nellie) 4 Ⓗ loom fixer Nokomis Cotton Mills h 13 Burgess
York Chelsie L (Clara H) 4 warper Wennonah Cotton Mills Co h 927 S Salisbury
York Clara H (Mrs C L) spooler Wennonah Cotton Mills Co r 927 S Salisbury
York Fannie © maid Marietta Beauty Shoppe r Asheboro hwy
York H Glenn (Nonnie S) slsmn h 619 S Main
York Howard © (Fannie) 1 lab Southbound RR h 210 Raleigh rd
York Nellie (Mrs C H) weaver Nokomis Cotton Mills r 13 Burgess
York Nonnie S (Mrs H G) opr Marietta Beauty Shop r 619 S Main
Young Alvin dr Davis Mtr Lines r 407 Cotton Grove rd
Young Baxter C (Emma L) ofc mgr Sinclair Refining Co Inc r 210 W Center
Young Baxter C Jr agt Sinclair Refining Co Inc r 311 E Center
Young Beulah H (Mrs G T) ofc sec Dr Jarvis R Terry r 523 E Center
Young Claude A (Beatrice B) slsmn h W 4th av extd
Young Claude C (Noel M) 1 Ⓗ slsmn Gulf Oil Corp h 817 W 5th av
Young Coy r 201 Fairview dr
Young Dewey L (Josephine) 2 emp Dixie Furn Co Inc h E Center RD 6
Young Earl C (Etta) second hand Nokomis Cotton Mills h 68 N Church
Young Earl C Jr clk C & H Lunch r 68 N Church
Young Edw atndt Red Star Service Sta r Winston rd
Young Ethel C (wid P B) 8 smstrs WPA h 407 Cotton Grove rd
Young Everett O (Cora V) 5 emp Lexington Chair Co h 25 Hedrick
Young Frank © (Annie M) lab Brown Paving Co Inc h 253 E 3d av
Young G Alvin (Virgie G) 1 Ⓗ slsmn Gulf Oil Corp h 815 W 5th av
Young Geo T (Beulah H) 1 trans r 523 E Center
Young J Smith student r 110 W 1st av
Young John A (Ella E) Ⓗ dstbtr Gulf Oil Corp h 285 W 5th
Young John H emp Dixie Furn Co Inc r RD 2
Young Laura (wid Albert) r 311 E Center
Young Lemuel cabtmkr G W Smith Lbr Co r RD 3
Young Mamie L seamer Shoaf-Sink Knitting Mills Inc r RD 3
Young Mattie C (wid Chas) Ⓗ h 311 E Center
Young Myrtle opr Siceloff Mfg Co 307 S Pugh
Young Oliver L clk Lexington Drug Co r 201 Fairview dr
Young Ollie H (Mary) Ⓗ emp Dixie Furn Co Inc h 217 N Salisbury
Young Peter © gdnr h Holt nr Oak av
Young R Chester (Blanche M) 2 Ⓗ (Tussey & Young Barber Shop) h 611 Greensboro
Young Robt L (Pansy M) 1 Ⓗ slsmn Gulf Oil Corp h 819 W 5th av
Young Thos B tchr Lexington High Sch r 107 E Center
Young Venetia opr Sparrow Frocks Inc Fries av nr 5th av
Young Viva flrwn Sparrow Frocks Inc Fries av nr 5th av
Young W Chas (Addie) 1 Ⓗ emp Dixie Furn Co Inc h 201 Fairview dr
Young Wm © r 1104 S Salisbury
Young Wm (Cornelia) furn wkr h E Center RD 6
Young Wm A emp Dixie Furn Co Inc r RD 3
Young Willis F "Pat" (Lynis K) 2 Ⓗ slsmn United Baking Co Inc h 507 West Side dr
Young's Service Station (Harold D Touchstone) 505 S Main
Younts Alf A emp United Furn Corp r RD 2
Younts Dearmont (Georgia) tex wkr Erlanger Cotton Mills r 22 N Salisbury

Younts Ethel opr Stonewall Overall Co r 513 Cotton Grove rd
Younts Euell F knitter Mountcastle Knitting Co r RD 4
Younts Fannie M spinner Wennonah Cotton Mills Co r 715 S Hargrave
Younts Geo F (Mae H) 6 auto mech h 513 Cotton Grove rd
Younts Geo S (Julia) h 511 Cotton Grove rd
Younts Georgia (Mrs Dearmont) tex wkr Nokomis Cotton Mills r 22 N Salisbury
Younts Grady L routemn B & B Lndry Inc r RD 6
Younts Helen J (Mrs W O) emp B & B Lndry Inc r 436 N State
Younts Julia (Mrs G S) trimmer Stonewall Overall Co r 513 Cotton Grove rd
Younts Lena Mrs 2 (H) spinner Nokomis Cotton Mills h 126 Poplar
Younts Mae H (Mrs G F) opr Stonewall Overall Co r 513 Cotton Grove rd
Younts Mary J spinner Wennonah Cotton Mills Co r 715 S Hargrave
Younts Nona opr Siceloff Mfg Co r RD 2
Younts O Conrad (Samantha) (H) (Stonewall Overall Co) h 603 Foy
Younts R Sanford route formn Coble Dairy Products Inc r RD 2
Younts W Odell (Helen J) 2 emp United Furn Corp r 436 N State
Younts Walter J (Martha L) (H) emp Dixie Furn Co Inc h 715 S Hargrave
Yountz J Reid (Stella R) 3 r 1021 Ford
Youst Pauline emp Sparrow Frocks Inc r 339 S Main
Yow Ethel slswn McLellan Stores Co r 12 S State
Yow Hazel slswn McLellan Stores Co r 12 S State
Yow Nancy M Mrs 2 book mender WPA r 420 W 6th av

Z TO FIND, A NAME YOU MUST KNOW HOW TO SPELL IT

Zimmerman Herman W identification ofcr City Police Dept 26 E Center
Zimmerman Kate R (Mrs M L) cash Howard Clo Co r RD 3
Zimmerman Marshall L (Kate R) slsmn Economy Mtrs Inc r RD 3

Phone 514
SHOAF'S FLOWER SHOP
Flowers for all Occasions

BALDWIN'S

LEXINGTON

NORTH CAROLINA

STREET AND TELEPHONE GUIDE
AND
HOUSEHOLDERS' DIRECTORY

1937

Containing the names and locations of all streets, alphabetically arranged, with the names of householders and business firms as they appear, in order, upon each street, together with the phone numbers, and designation of home ownership. All intersecting streets are shown.

Copyright 1937 by Baldwin Directory Co.. Inc.
Charleston, S. C.

ADAMS—North from Raleigh rd, 1st e of Burgess
1 Goss Nathl G
3 Penninger Paul
6 Miller Andrew M Ⓗ
7 Holt John D
8 Wilson Lula Mrs
10 Williams Alex R Ⓗ
11 Louie Robt
12 Sink W Frank
13 Stiers Jas A G Ⓗ
15 Walker W Andrew

BURGESS—North from 700 Raleigh rd, 1st e of Tussey.
2 Thomason John H Ⓗ
4 Burkhart Robt O Ⓗ
6 Massey David F Ⓗ
7 Burkhart Sarah A Mrs Ⓗ
8 Leonard Brantley Ⓗ
9 Burkhart Lee A Ⓗ
10 Swing Clarence T Ⓗ
13 York Chas H Ⓗ
14 Burkhart Wm L
15 Smith Leah F Mrs Ⓗ
16 Everhart Reynolds E
18 Rose Jesse A Ⓗ
19 Morris Lee C Ⓗ
21 Morris Wm Ⓗ
—— Leonard Thurmond

BURGIN AV—West from 600 West Side dr, 1st n of 5th av
Beck Ralph
Everhart Baxter O
Hudson Bluth
Hudson Lewis
Kimrey Wade
Koontz C Mock
Lanning Luther T
Trantham Sadie Mrs
West L Cletus—6371

CECIL N—North from 408 E Center, 2d w of Church
16 Johnson W Clay
18 Kirk J Eug
21 Brinkley John
22 Webb Wm M
23 Blake Chas
25 Bunton Alice Mrs
26 Saunders Lois Mrs
27 Parks Sidney Ⓗ—7266
28 Bates Zeb V
29 Parks Chas W Ⓗ—7366
1st intersects
30 Parman T Elton
32 Flemings Henry C
52 Leonard Geo W Ⓗ

DRY CLEANING
QUALITY TELLS
B & B LAUNDRY
PHONE 2234

53 Tussey D Luther

CECIL S—South from 407 E Center to 3d av, thence circling ne, returning to 542 E Center

10 Curry Fred Ⓗ
11 Evans Carlyle ©
12 Cecil Harold E Ⓗ
15 Jones Wm C ©
19 Broadway Earl P Ⓗ
21 Tysinger Annie Mrs Ⓗ
22 Sneed Robt L
24 Bailey Naith L
26 Miller Noah R—8125
28 Tysinger Dermont T
30 Cecil Leland M
32 Beck Luther B
37 Farrington Wm
39 Davis Henry E
41 Carlton Mack T

Hedrick begins

103 Briggs Carl
105 Hedrick C Adolphus Ⓗ—7268
111 Beck Sylvester
113 Gentry Nancy

CENTER E—East from 1 n Main, the dividing line for streets running north and south

5 Beck's Belvin Serv Sta
6 Vacant
7 Davis Mtr Lines—571
Lexington Forwarding Co trans
8 Hunt W Bryce phys—2260
10 Hunt R Nat dentist—590
12 United Baking Co Inc—2279
18 Touchstone Lydia Mrs
19 Swicegood Jesse S—6322
21 Brown Paving Co Inc rd contrs—581
Terry Jarvis R phys—555
24 First Reformed Ch

Salisbury begins

100 First Reformed Ch Sunday Sch
103 Swicegood Varner C
104 Vacant
107 Clodfelter Lucille H Mrs Ⓗ—369
Hege Inn bdg
108 Sechrest Wm H Ⓗ—6222
109 McCarn Earl J
110 Leonard Elmo L Ⓗ 7240
Le Fevre Chas mus tchr
114 Trice Bettie P Mrs Ⓗ—7140

Pugh begins

202 Thompson Clifton H Ⓗ—2675
203 Swing Herman
206 Burkhart Jas F—6470
207 Matthews John H ©
208 Jarvis Arth R—7440
210 Smith Walter R
211 Shady Side Presbyterian Ch ©
214 Smith Gerald F
219 Waddell Alfonzo W Rev ©

Railroad begins

223 Hartley Wm G
225 Butler Earlie
227 Smith Nannie Mrs

Sou Ry crosses

230 Smith Ed F & Son gros—414
231 Kines Joe serv sta—2608
234 Smith Edw F Ⓗ
235 Ward Jos F
239 Vacant

Church begins

300 Townsend Howard D—7452
301-03 Cecil Sch—7352
304 Kines Joe
305 Bowers John F Ⓗ
307 Sink Fred O Ⓗ—565
308 Eanes Thos S Ⓗ—2630
310 Smith Griffith W Ⓗ—6458
311 Young Mattie C Mrs Ⓗ—6258
312 Smith A Washington Ⓗ

Cherry begins

* * *

Fairview dr begins

400 Burt Jos P—8225
401 Neese Jos M—6358
403 Rose Daphne Mrs
404 Foust J Wesley Ⓗ—7145
405 Wheeliss Preston C
406 Russell Royal V Ⓗ
407 Cecil John
408 Russell Royal V gro—7445

Cecil intersects

500 Everhart Emory
503 Cecil Henry
505 Merritt Virginia Mrs
506 Cross Lee
507 Conrad Ralph

Copell begins

508 Smith John L
509 Hudson Raymond J
510 Leonard Harold
511 Frazier Oliver F
512 Leonard Frances Mrs
515 Mowery Early

Curry begins

517 Phelps Geo
519 Bowers Geo E
520 Gray Wm L
523 Hanner Lee Ⓗ—7368
524 Truell Wm H
525 Swing D Hill Ⓗ—7168
526 Everhart Chas J
528 Swing Olin
529 Harper Wm W
532 Grimes Kath Mrs Ⓗ
533 Link Chas W
536 Everhart Jas S
537 Briggs David Ⓗ—7296
539 Rhodes Chas L Ⓗ
540 Vacant
542 Eastep Chas F
547 Hedrick & Briggs auto reprs—591
—— Agner David A
—— Beck W Monte
—— Beck Sam N Ⓗ
—— Cooper Ervin
—— Darr Lewis
—— Darr Mary
—— Darr Robt
—— Darr Victoria Mrs Ⓗ
—— Fritts A Joshua Ⓗ
—— Fritts John
—— Grimes Ivey L
—— Grimes Lee
—— Harrison Bransom
—— Kepley Fred A Ⓗ
—— Lohr J Brantley Ⓗ
—— Nance Joe G
—— Parks Robt R
—— Tysinger Robt L
—— Weaver Coy M
—— Young Dewey L
—— Young Wm

CENTER W—West from 2 N Main, the dividing line for streets running north and south

18 City Serv Sta
19 Sherrill Geo W Ⓗ—548

WASHERS • STOKERS • RADIOS

McCRARY
—ELECTRICAL SUPPLIES—
Phone 434 G. E. McCrary, Prop.

Frigidaire • BUY ONLY ON PROOF

21 Ford Annie Mrs bdg
Greensboro begins
22 Weaver's Barbecue Stand
26-28 **City Hall**
City Clk
City Eng—2681
City Mgr ofs—387
City Mayor—387
City Meat and Milk Inspr
City Police Dept—2247
City Tax Collr
City Treas
Kinney Numer R civ eng
State Employment Serv—7175
30 City Fire Dept—323
32 Boaze Mtr Co autos —482
State begins
101 Sink Irvin L Ⓗ—6188
109 Lancaster Forrest J Ⓗ —569
111 Embry Elmer C
112 Davis Hubert
114 Owen Geo A
155 Leonard Robt E Ⓗ—6248
Park begins
* * *
Vance cir ends
201 Gambrell Gover C Ⓗ —462
203 Surratt Kearney E Ⓗ —6306
204 Smith John B Ⓗ—6488
205 Eames Philip M
206 Terry Jarvis R Ⓗ—556
207 Peeler J Leon Ⓗ—6106
208 Smith J Alex Ⓗ—305
210 Hedrick Lela—7242
Myers Aurie S—2605
212 Curry A Luther Ⓗ—6448
214 Leonard Jacob C Rev Ⓗ—2250
216 Troxler R Lyman
Shive Daisy
218 Carter Elliott K—2692
Carter Mabel G Mrs antiques
220 Whitt Edw O—6178
222 Shoaf Holalnd E Ⓗ—6378
Vance begins
* * *
Vance cir begins
300 Sowers Fred C Ⓗ—6278
304 Weaver John D Ⓗ
305 Warner J Walter—7476
308 Green Benj F Ⓗ—6414
309 Tysinger Ted S—6314
311 Lohr Wm R
Williams begins
* * *
Williams cir begins
401 Perrell Wm R Ⓗ—6206
403 Browning J Marshall —7176
404 Everhart Silas M Ⓗ—6114
406 Beck Ora B Ⓗ
407 Lohr Ivey W Ⓗ—6214
408 Tuttle Wm M—6406
409 Smith Zeb G Ⓗ—7276
Payne begins
503 Moore Jas—7158
Moore Patricia Mrs nurse
—— Carolina Panel Co Inc veneers mfrs—583
—— Davidson County Fair Grounds
—— Lexington Silk Mills rayon gds mfrs—582
—— Miller J Tillman
—— Smith G W Lbr Co—531

CENTURY—Southeast from Raleigh rd, 1st n e of Thomason
—— Barrier David T
Barrier Roby
Bruff T Allison
Dorsett R Lee
Duffy Harvey
Kepling Chas
Medlin J Henry
Morris Jas
Palmer W Arth
Walden John D

CHERRY—North from 312 E Center 1st e of Church
7 Hepler J Lindsay
9 Leonard Wm T
11 (301) Weaver John G
300 Luther Martha ©
301 Sullivan Emma ©
312 Vacant
314 Davis Lizzie ©
316 McKinley Frank ©
318 Watts Margie ©
320 Vacant

CHESTNUT—West from 324 Salem, 1st s of Hillcrest dr
2 Clark Clee C
16 Beck Baxter
17 Everhart Robt H Ⓗ—6251
18 Davis A Lonnie—6451
19 Johnson W Commandore Ⓗ
20 Wall Chas E—7302
21 Bradley Raleigh G—6231
22 Trexler John M Ⓗ
25 Siceloff Jas A
Hillcrest dr intersects
103 Bender Edw M Ⓗ—6166
111 Daniel Jas Mjr Ⓗ—6431
112 White Geo S Ⓗ—2673
115 Sheffield Roy M Ⓗ—539
116 Grubb Robt L Ⓗ—6131

CHURCH—North from 236 E Center, 1st e of Sou Ry
33 Gillespie John T
34 Miller Arth W
36 Smith Addie Mrs
38 Bulla Warren
59 Vacant
60 Lexington Ice and Coal Co—351
62 Sink Wm F
63 Hearn Wm H—6184
64 Hefner Jas F
65 Hembree John L —6384
66 Avery Neil R
68 Young Earl C
69 C & H Lunch gros —2680
70 Phillips Lizzie ©
71 Nokomis Cotton Mills —451
76 Joyner Wm
78 (7) Jenkins Newton B
Pine intersects
—— Leonard A Odell Rev —6141
—— Second Reformed Ch

G. W. SMITH LUMBER COMPANY

WHOLESALE AND RETAIL

SASH—DOORS—GLASS AND MILLWORK

Phone 531 *"One Piece or a Carload"*

CHURCH S—South from 239 E Center, 2d e of Sou Ry
2 Lambeth Wm E
4 Watkins Bish A
6 Swing Mark
8 Holt Cliff J ©
39 Smith Thenia ©
42 Evans A T Rev ©
43 Thomason Maria © Ⓗ
44 First Baptist Ch ©
Hartman begins
107 Vacant
274 Green John ©
275 Harris Gus ©
277 Fountain Jas ©
279 Potter Jas ©

CLARK—East from 126 Poplar 1st n of Raleigh rd
4 Loman Ollie E
7 Lowder D Wesley Ⓗ
11 Hunt L Wesley Ⓗ
12 Welch Saml L Ⓗ
15 Everhart Roy F Ⓗ

COLLEGE HTS—A residential section w of city reached via W 5th av

COMMUNITY—West from Thomason, 2d s of Raleigh rd
—— Cherry Jos R Ⓗ
Fritts John M
Jolly Wm M
Morgan John M

CONNER—North from end E 4th, 1st e of Railroad
1 Crooks Wm © Ⓗ
2 Davis Della ©
3 Payne Edw ©
4 Lindsay Daught ©
5 Tate Lloyd ©
6 Harris Bessie ©
7 Cooper Jesse ©
8 Rice Revish ©
9 Barkley Wm ©
10 Jones Frank J ©
11 Tate Cleve ©
12 Lewis Wiley ©
13 Parks Albert ©
14 Lewis Essie ©
15 Spacher Benj ©
16 Webb Paris ©
17 Knox Annie ©
18 Fire Baptized Holiness Ch ©
19 Davis Jettie ©
20 Byars Richd ©
21 Morrison Jas ©
22 Henderson Henry ©
23 Morrison Wm ©
26 Hariston Wentz ©

COPELL—North from 508 E Center, 1st e of Cecil
103 Marion J Banner gro

COTTON GROVE RD — A continuation of W 11th av bey Sou Ry
109 Wilson Clarence V
111 Varner Jesse L
114 McCarn Mose L
115 Breedlove Gilbert R
116-18 Holt Sch—8343
117 Leonard Homer L
119 Crotts D Boone
121 Byars Jack W
124 Yates W Herman Ⓗ
Harkey begins
* * *
Raeford av beigns
203 Maley J Lloyd Ⓗ
209 Yates Vestal L gro
210 Cotton Grove Presby Ch
211 Craven Ira C Ⓗ
213 Yates J Henry Ⓗ
215 Cooper J Irving
216 Sheets Memorial Bapt Ch
Willis begins
301 Peacock Robt E
303 Yarbrough Thos C
304 Vacant
305 Potts Thurman B
307 Yarbrough Herman
309 Yarbrough Chas Ⓗ
311 McCarn J Lindsay
313 Hilliard Arth T
Dacotah begins
* * *
Thompson begins
400 Hilliard & Lomax service sta
401 Johnson Nannie F Mrs
403 Bell Chas Ⓗ
405 Duke B Van
406 Yarbrough A Love Ⓗ
407 Young Ethel C Mrs
408 Fite Fred W gro
409 Briggs Geo Ⓗ
410 Yarbrough Cafe
411 Palmer John C Ⓗ
412 Yarbrough Wm D
413 Leonard Robt L Ⓗ
415 Leonard H Lee Ⓗ
416 Leonard David B
422 Smith Wm L jr
Hickory begins
* * *
Oak av begins
502 Michael Wm P Ⓗ
504 Johnson Clyde
505 Ward Isam M
506 Wallace H Bass
507 Brinkley Grady
508 Palmer Clyde R
509 Davis Albert L
510 Gribble Jas
511 Younts Geo S
512 Howell Saml C
513 Younts Geo F
516 Wilson Robt N
Maple begins
601 Vacant
602 Wilson Bettie Y Mrs Ⓗ
603 Vacant
605 Vacant
608 Cross Jennie L ©
609 Vacant
610 Holt Giles W jr © Ⓗ
614 Owens Clem ©
616 Simon Eric © Ⓗ
618 Holt Geo W © Ⓗ
700 Carter Mahlem ©
702 Koontz Jesse F ©
706 Walser Ada © Ⓗ
Smith av begins
—— Hoskin Mattie ©
—— Johnson John ©
—— Loflin Arth E
—— Medley Thos ©
—— Moore Wm ©
—— Thomason J Spaugh serv sta
—— Williams John M © Ⓗ
— Jr O U A M Natl Orphans Home—8116
—— Shuford W M—8616

COURT HOUSE SQUARE — Rear County Court House at intersection of W Center and S Main
14½ Olive Hubert E lawyer
Spruill J Frank lawyer —2215
—— Burgin W Olin lawyer —2235
—— County Farm Agt—433
—— Jackson J T lawyer—2287
—— **Lexington Drug Co Bldg**

E. M. WARD COMPANY

MANUFACTURERS AND DEALERS

All Kinds of Finished Building Material

PHONE 527—E. 4TH STREET ROOFING, SHINGLES AND ASPHALT

Rooms:
1 Redwine J Dan phys
Sowers Wade A dentist —441
2 Ideal Beauty Shop—2276
3 Stoner Paul G lawyer —2624
4-5 Imperial Life Ins Co

Street contd
—— Martin & Brinkley lawyers—386
—— McCrary & DeLapp lawyers—365
—— McCurdy's Shoe Shop reprs—2271
—— Phillips & Bowers lawyers—303
—— Pickard Dwight L lawyer—469

Raper Bldg
Rooms:
2 Raper Paul R lawyer —364
4 Daniel Jas M jr lawyer —2230
Hege & Surratt Rental Agcy—579
McCrary T Earl lawyer
Raper S Eug lawyer
6 Critcher Percy V lawyer—2222

Street contd
—— Walser & Walser lawyers—324
—— Wilson J Lee lawyer —422

CURRY—North from 517 E Center, 2d e of Cecil
17 Beck Arlie M
19 Flemings Aubrey L
20 Lohr Herbert M Ⓗ—6175
21 McCrary Norman
26 Burkhart Garland Ⓗ—6475
36 Cain Floyd R
37 Weaver Chas D
39 Leonard Roosevelt H
41 Saintsing Benj W

DACOTAH AV—East from 309 Cotton Grove rd, 1st s of Racford av
603 Fultz Everette J

Leonford intersects
702 Koontz Mack E Ⓗ
703 Gottman Marvin
704 Anthony D Elwood
706 Leonard Robt L
707 Disher Eli Ⓗ
711 Guffy John

Dixie intersects
801 Pentecostal Holiness Ch
805 Frank Otis
810 Kiser Parker D
811 Tash R Mikey Ⓗ
812 Gallimore Wm P

Holt intersects
901 (309) Cassady Jos
902 Lindsey John R Rev
904 Bean Mattie
905 Beck Wm A
906 Cooper Clyde D
907 McCarn Chas

DACOTAH VILLAGE — A residential section bey city limit nr Salisbury rd
1 Jordan Chas
2 Shaw Thos
3 Shaw W Augusta
4 Allen Nellie
5 Calloway Clyde W
6 Gibson Roswell H
7 Layton Fred
8 Jarvis J Harrison
9 Mitchell Troy
10 Story John R
11 Prevett David E
12 Allen John E
13 Anderson Noah
14 Dobey E Oren
15 Brogden Bradley B
16 Smith Marvin R
17 Ribelin John H
18 Sharp W LeRoy
19 Wood Walter
20 Allen Henry B
21 Privett Simon W
22 Gibson Kermit
23 Brown Annie M Mrs
24 Clemmer Gary B
25 Washburn Eug J
26 Vacant
27 Owens Marvin J
28 Yarbrough Clarence
29 Lake Nalin
30 Brogdon Conrad J
32 Cope Jas L
33 Brooks Geo
34 Show Wm
35 Williams P Lloyd
36 Money J Otho
37 Moody Lucretia Mrs
38 Rowe Clarence
39 Washburn Thos C
44 Smith Ray L
45 Mitchell J Calvin
46 Glass Sallie Mrs
47 Trogdon Jos M
48 Byrd Avery C
49 Weisner Edd
50 Coppley LeRoy
51 Story Coley W
52 Moody Howard L
53 Calloway Walter M
—— Duke Power Co sub sta—2641

DANIELS AV—See Peeler

DIXIE—South from 711 Racford av, 1st e of Holt
303 Cooper Thos Ⓗ
304 Cooper Robt D
308 Cooper W Mack Ⓗ
—— Branton Eug
—— Brinkle Quincy D
—— Brinkle Wm H
—— Fiall's Chapel ©
—— Fuller Cicero ©
—— Hargrave Doug ©
—— Holmes Ezekiel © Ⓗ
—— Johnson Jas ©
—— Walser Ervin F © Ⓗ
—— Williams Ibbie © Ⓗ nurse

DUNBAR—East from 407 Railroad, 1st n of 4th
34 James Rose © Ⓗ
36 Farrington General ©
40 Willis Wm © Ⓗ
42 Leverett Jas ©

EAST SIDE DR—West from Long av, 3d n of Fairview dr
—— Story Jas

ELK—South from 231 E Center to bey 3d av, thence e to Fairview dr
23 (231) Stoker Jas M
25 Hartley Earlie L
27 Hartley Ada Mrs
Elk Furn Co mfrs—2243

1st av ends
125 Sloan Lorena ©
127 Camp John ©
131 Sanders Sam © restr
147 Hargrave Jas ©
—— United Furn Corp mfrs —533
243 Anderson Foster ©
----- 3d av intersects -----

CAROLINA CLEANERS, INC.
"Lexington's Best"
TELEPHONE 532 *21 W. 2ND AVE.*

—— United Furn Corp (plant)
303 Coontz Lee Ⓒ
320 Holmes Allen Ⓒ
333 Holt Frank Ⓒ
337 Echols Wm Ⓒ
340 Hayes Robt B Ⓒ
344 Simon Henry Ⓒ
349 Gaither Theryl Ⓒ
351 Smitherman Allen Ⓒ
Tanyard ends
400 Hargrave Viola Ⓒ Ⓗ
401 Wilson Hugh Ⓒ
403 Lopp Lula Ⓒ
405 Brown Jos Ⓒ
407 McGuire Jos Ⓒ
408 Steele Orie Ⓒ
409 Madison Jesse Ⓒ
410 Hoover Geneva Ⓒ
411 Garris Wm Ⓒ
3d av ends
502 Mason Henry Ⓒ
504 Cross Jas Ⓒ
506 Clark Wm
—— City Incinerator

ERLANGER—A Mill village on Winston-Salem rd, ¼ mi bey city limit

Fairview Drive—Southeast from 311 E Center to bey city limit
12 Jackson R Glenn
101 Cecil Mary Mrs Ⓗ
Tanyard begins
201 Young W Chas Ⓗ
213 Neal Floyd L—6492
Ellis Clay
215 Kearns Lamar Ⓒ
rear Osborne Frank Ⓒ
217 (337) Hargrave John Ⓒ
Elk ends
Beck Howard W
Beck Oscar A Ⓗ-7494
Craven John B Ⓗ—2679
Davis Herbert C Ⓗ—6167
Hege Archie L Ⓗ
Hill Odell Ⓗ
Lanning Broadus
Lopp J Byron Ⓗ-6305
Musgrave Clyde
Raker Robt L Ⓗ
Smith D Hampton Ⓗ
Stoner Paul G Ⓗ—6367
Taylor Zack A—7294
Talbert R Bruce Ⓗ—6292
Vestal Willis J Jr Ⓗ—573
Weaver Mattie Mrs
Weaver Sidney M Ⓗ
Williams Chas B Ⓗ—2282
Williams Chas S Ⓗ 6467
Wylie O Odell
Lexington Municipal Golf Course

FORD—South from 330 W 4th av, 3d w of Main
409 Stephens Albert R
412 Vacant
414 Darr Thos A Ⓗ—8134
416 Wallace Chas S Ⓗ—7117
417 Miller H Calvin Ⓗ—6393
419 Manley Benton W
5th av intersects
—— Walker Roy L—7217
501 Michael's Store gros—353
508 Dickerson Jack
517 Hodges John C Ⓗ—6282
6th av intersects
611 Anderson L Cartez
612 Michael Clay Ⓗ
7th av intersects
702 Yarbrough C O'dell Ⓗ
704 Parker Arville
706 Yarbrough O Dermont Ⓗ
715 Troutman David C Ⓗ
8th av intersects
* * *
10th av intersects
1020 Tate Jacob G
1021 Robertson I Alonzo
1022 Pruitt Louise Mrs
1023 Yarbrough Rosville S Ⓗ
1026 Cohen John G

FORD FIELD—A residental section n of Cotton Grove rd nr city limit

FOWLER AV—West from Salisbury rd bey city limit
Anderson W Edw
Beck W O'Dell Ⓗ
Beeker J Woodrow
Belle Edw
Comer Chas
Comer Robt L
Cross Nellie Mrs Ⓗ
Hege Irvin E
Holloway Wm
Hyatt Dewey
Moreal Geo
Poplin Cletus S
Thompson Geo W
Thompson J Irl

FOY AVENUE—South from 6 Harkey, 1st w of Cotton Grove rd
200 Layton T Jay Ⓗ
204 Cope John H Ⓗ
207 Cope Robt L Ⓗ
208 Michael W Odell Ⓗ
209 Yarborough Jesse W Ⓗ
211 Garrison Jannie Mrs
212 Warrick Maggie Mrs
214 Barrier Alex
215 Austin J Wm
216 Cowan Geo
Willis intersects
301 Cross J Walter
302 Cross W Emanuel Ⓗ
303 Hosking Edw R Ⓗ
307 Lomax Shirley R Ⓗ—7254
310 Leonard Geo V Ⓗ
311 Thompson John H C
312 Koonts Buford J
313 Tate Kermit S Ⓗ
314 Koonts Wm H Ⓗ
315 Peters Wm T Ⓗ
Thompson intersects
401 Smith W Lindsay Ⓗ
402 Yates J Woodrow
403 Hunt Jas Ⓗ
405 Morgan D Early
406 Snyder David L
407 Smith E Raymos
408 Furr Laura Mrs
409 Gallimore McKinley C Ⓗ
410 Burrs Claude
413 Beisecker Jas
414 Walton Martha Mrs Ⓗ
415 Walton Wm D
416 Hill Mary Mrs Ⓗ
Hickory intersects
501 Michael Wm A
502 Yarbrough Jannie Mrs Ⓗ
503 Hedrick Gould

GENERAL ELECTRIC APPLIANCES
Sporting Goods and Athletic Equipment
Telephone 484
CONRAD, LINVILLE & MARTIN
APPLIANCES FOR BETTER LIVING

504 Wood C Edw Ⓗ
507 Ribelin Jesse F
509 Jenkins Virginia H Mrs
513 Cross Holmes L
515 Gibson Wm J
Maple ends
601 Smith Badge
603 Younts O Conrad Ⓗ
605 Primitive Baptist Ch
609 Katen Lee

FRANKLIN—East from n Main, 1st n of Hemstead
4 Everhart Arth
5 McCarn H Clay
6 Morris Lacy D
8 Fritts Henry L Ⓗ—7360
10 Clodfelter Chas F Jr Ⓗ
11 Cannon Ernest H Ⓗ
Salisbury intersects
102 Clodfelter Gilmore Ⓗ
104 Hatley Adam
106 Byrley J Frank Ⓗ
107 Byrley Robt L Ⓗ

FRIES AV—North from 523 W 5th av
Davidson Farmers Mut Exch (whse)
Farmers Hdw Co (whse)
Lexington Hdw Corp (whse)
Sinclair Refining Co bulk plant
Sparrow Frock Inc clo mfrs—404
Ward E M Co (whse)
Winston-Salem South bound Ry frt depot —363

GLENITA AV—East from Salisbury rd, 1st s of W-S Southbound Ry

GREENSBORO—North from 18 W Center, 1st w of Main
4 Swicegood's Barbecue
1st intersects
* * *
3d intersects
304 Moore Saml L
306 Petty Geo W
308 Johnson A Wm
4th intersects
404 Edwards S Brooks
406 Crawford Kenneth Ⓒ
408 Allbright Louis H Ⓒ Ⓗ—7273
421 Hedrick W Jos
425 Sanes John H
426 Hart Robt L
427 Clodfelter Jas
430 Everhart Brady
431 Brooks Leonard L
433 Bailey Thos J
435 Robbins Draper J—7424
444 Leonard Chas L Ⓗ—7224
5th intersects
501 Waitman Clifton S
506 Skipper John W
509 Higgins Arth R
514 Everhart Zeb B
516 Sowers Jennie C Mrs Ⓗ
517 Hamner W Ray
Thomason Wm L
518 Christopher Claudia Mrs
519 Hammer John W Ⓗ
521 Farabee Jesse C
6th intersects
604 Vacant
606 Hargrave John K Ⓒ Ⓗ
609 Hunter Ada F Mrs—7124
610 Clodfelter Dupree Ⓗ—7160
611 Young R Chester Ⓗ—7460
612 Beck J Frank Ⓗ
617 B & B Lndry Inc—2234
621 Roberts Ezekiel F
Hemstead ends
701 Satterfield Marcus S Ⓗ
702 McGuire Cora L Ⓒ Ⓗ
704 Crawford Cicero C Ⓒ
707 Welborn Annie Ⓒ Ⓗ
708 Oliver Annie C Ⓒ Ⓗ nurse—7373
721 Brown Clarence B

GREENSBORO RD—A continuation of Greensboro and N Main bey city limit

HACKNEY — North from Raleigh rd, 1st e of Sou Ry
—— Lippard Lewis W
Morgan Caroll
Nance Wm
Thomason Lalia Mrs
Walls Cleveland L
Weaver Eug V

HAMIL—East from 709 N Salisbury, 1st n of Hopedale.
1 Cagle J Bernia
3 Bates Murphy L
5 Staton Jas P Ⓗ
6 Spurrier Martha H Mrs Ⓗ drsmkr
11 Vacant
15 Finch Glenn O—7477
17 Sink R Paul Ⓗ

HARGRAVE —South from 201 W 2d av, 1st w of State
1 Kinzer Russell A Ⓗ—7447
3d av intersects
320 Am Legion Hut
4th av intersects
401 Davis Wade L—6346
402 Brannock Archie E jr Ⓗ—7192
403 Walser Zeb V jr
404 Fritts Agnes Ⓗ—7392
405 Brooks Robt W
406 Davis Annie Mrs—7292
5th av intersects
502 Myers Chas W
506 Lowman Grover C
509 Brown Major T
511 Willis Amanda Ⓗ—2688
512 Robbins Sch—7111
6th av intersects
618 Ford Eug S

7th av intersects
708 Athay John L
710 Leonard R Grady Ⓗ
715 Younts Walter J Ⓗ
717 Miller Jennie Ⓗ
718 Robinson Edgar M
719 Yarborough Maude Mrs Ⓗ
723 McBride Jas S
8th av intersects
801 Wilson Giles T
811 Allen Elisha
815 Richardson R C—6124

SUNLIGHT LAUNDRY
GENUINE DRY CLEANING
CALL US FOR YOUR NEXT BUNDLE
PHONE 428

816 Langley Jack P
817 Koontz H Cletus (H)
818 Russell Clarence E
820 Hayes Edw C—7204
821 Parker Eliz Mrs
824 Kimbrell Thos W
826 Myers W J Bryan (H)
9th av intersects
999 Gibson Henry C

HARKEY—West from 121 Cotton Grove rd, 1st n of Willis
4 Glenn Fred H
6 Cross J Eldon
Foy av begins
103 Rains Novelty & Furn Co mfrs—2274

HARTMAN—East from 43 S Church
1 Hartman Alice (C) (H)
3 McCall Savannah (C)
17 Lee Annie (C)
233 Green Gilmer (C)
333 Webster Otis (C)
444 Hargrave Walter W (C) gro

HEDRICK — Circles northward from 39 S Cecil
20 Potts Arth H
23 Godby John C
24 Lambeth Chas L
25 Young Everett O
27 Jones Grady L
32 Potts Ernest

HEGE DR—North from 314 Hillcrest dr, 1st w of Salem
—— McCrary John A (H)—425
310 Wall Fletcher H (H)—558
315 Hayes Cecil W (H)—2620
320 Blalock Vern W (H)—7202
321 Lindsey Anglos M (H)—2266
325 Swaim Carey G (H)—2619
—— Grimes Sch—6425

HEMSTEAD E—East from 725 N Main, 1st n of Hopedale
4 Floyd Cleve R
6 Cissel Richd G
7 Burleson H Lane—7377
8 Hedrick Harvey
9 Craver Jos
10 Dugin Thos
—— Tussey Dewey
Salisbury intersects
101 Poston Marvin
103 Ellis Robt L
—— Essick John H
—— Swing W Cicero
Poplar ends
—— Simerson Saml C (H)
201 Crotts Saml G (H)—6308
203 Auman W Clovis
205 Barber David D
209 Rumley Louis
211 Everhart David R (H)
215 Burkhart John M (H)
217 Burkhart Marvin (H)
—— Beck J Clyde (H)
—— Huffman Wm P
—— Nance Edgar E (H)—6208
—— Swicegood J Ervin (H)—6108
—— West Wm

HEMSTEAD W—West from 725 N Main, 1st n of Hopedale
2 Craver Druey L
6 Conrad Ida H Mrs (H)—6189

HICKORY—West from 415 Cotton Grove rd, 1st s of Thompson
—— Kepley Edw L (H)
—— Lawrence Emmett (H)

HILL—Southeast from Raleigh rd, 1st n e of Century
—— Burkhart Alva H
—— Duffey Jesse T
—— Wilson Grady L

HILLCREST DR — North from 305 W 2d to Salem
300 Binning Norman J
301 Pittman Chas G
302 Stroud Purlie W (H)
303 Leonard Robt L
304 Everhart Robt L (H)
305 Team Adam A—2674
306 (1) Vacant
306 (2) Aldredge Geo C—7205
308 Bowers Raymond (H)—6433
309 Timberlake Casper H (H)—481
311 Philpott Claude H (H)—8138
312 Raper Paul R (H)—358
313 Nelson Frank N (H)—6466
314 Lindsay E Mildred (H)—7238
314 (2) Phillips Richd —557
315 Miller G Beechman (H)—6477
316 Raper Howard D (H)—7338
318 Davis Wade H (H)—6266
320 Miller Paul W—6151
321 Sowers Wade A (H)—2662
322 Sechrest Ray (H)—6366
323 Hedrick H Dermont (H)—6333
Hege dr begins
325 Hartzog Gilmore S (H)—568

HOLLYWOOD DR—See W 2d

HOLT—South from 811 Raeford av, 1st e of Cotton Grove rd
307 Honeycutt Marshall C
309 Ch of God The
Dacotah av intersects
402 Bates Lonnie R (H)
408 Miller M Pearl Mrs
410 Leonard Mamie L Mrs
—— Bryson Lizzie C (C) (H)
Hall Mary J (C) (H)
Hargrave Frank (C)
Hogan Raymond (C)
Holmes Milton (C)
Kennedy Robt E
Luther Wm (C)
Miller Coy (C)
Parker Walter (C) (H)
Thompson Vander (C) (H)
Williams Robt (C) (H)
Young Peter (C)

PIEDMONT FURNITURE COMPANY
Funeral Directors -- Ambulance Service
RADIOS—ELECTRIC REFRIGERATORS TELEPHONE 366

HOPEDALE—East from 612 N Main, 1st n of Raleigh rd
2 Thomas Guy M Ⓗ—7277
5 Goss Bessie Ⓗ
8 Swing Mattie B F Mrs
11 Poston Julia A Mrs Ⓗ—7177
14 Deaton Thos O—6489
Salisbury intersects
103 Myers Ralph L
105 Alley Lennox M
107 Weaver Meacham W Ⓗ
108 Dobey Keith K
112 East Sewell

IRMA AV—South from end of Harkey, 2d w of Cotton Grove rd
207 Abernathy Garland L
209 Abernathy John E Ⓗ
210 Cope Mary E Mrs Ⓗ
211 Edwards Wm W
212 Gibson C Odell Ⓗ
213 Koonts Raymond C
214 Weddington W Lutz Ⓗ
215 Craven J B
Willis intersects
300 Cope R Frank Ⓗ
301 Smith Lance S
306 Smith David H
308 Prevette Benj T Ⓗ
310 Story Fred
Thompson ends
406 Dry Fred N
408 Craven Stella Mrs Ⓗ

KILDEE—West from Long av, 1st n of Fairview dr
—— Wall Clinton C—7394

LEONFORD—South from 606 Racford av, 1st e of Dixie
303 Koonts A R Dewey
306 Hill Margt L Mrs Ⓗ
308 Martin J Early
310 Ayers Spurgeon T Ⓗ
Dacotah av intersects
411 Yarbrough C Frank
412 Mathews Cleveland
414 Vacant

LONG—North from Fairview dr at city limit

MAIN N—North from Center, the principal business street and dividing line for streets running east and west
1 Economy Auto Sup Co—2663
Carolina Mtr Club
1½ Marietta Beauty Shoppe—528
2 Purcell Drug Co—577
2½ Sports Club billiards
Wagner J W Antique Shop furn reprs
3 Citizens Ins Agcy Inc—417
Citizens Loan Co Inc auto financing
3½ Lancaster Forrest J phys—415
4-6 Conrad & Hinkle gros—341
5 Craven E B & J B Ins—2265
Mut Bldg & Loan Assn
7 Koonts Barber Shop
9 Cathell Edwin J phys—379
10 Sanitary Barber Shop
10½ Hege-Harman Bldg (side)
11 Ward J F Co The dept store—344
Quality Beauty Shop—540
12 Pender D Gro
bsmt Welborn's Barber Shop ©
13 Lexington Furn Exch—487
14 City Drug Co Inc—2233
15-17 Lexington Hdw Corp—313
16 Granada Theatre motion pictures—512
16½ Hege-Harman Bldg (Smith-Walser Bldg)
Rooms:
1 Koonts Harvey H j of p—475
2 Lexington Retail Merchants Assn Inc—480
Natl Consumers Cred Reporting Corp
3-5 Boshart Floyd C ostepath—479
Patterson Harold C optometrist—495
6 Vacant
7-8 Feezor Peter L dentist—423
9-10 Personal Finance Co loans
11-12 Vacant
13-15 Andrew John M phys—437
16 Polly's Beauty Shoppe—477
17-18 State Hwy & Pub Wks Comn
19 Durham Life Ins Co
20 Pilot Life Ins Co
21 Vacant
22 Davidson Theatre Co
Street contd
18 Brown's Nick Gro
Gibson's Ice Cream Co
19 Red Pig restr—2618
1st begins
100 Piggly Wiggly gros
101 Arnold-Holman-Leonard Inc furn—390
102 N C Gas Co—412
103 N C 50-50 Stores Inc gros
104 Piedmont Candy Co mfrs—464
105 Bailey Elec Serv contrs—2621
106 Grubb Theo restr
107 Lexington Bowling Alley
109 Hankins J K Store Inc dry gds
110 Walker Matthew P
111 Piedmont Furn Co Inc—366
115 Piedmont Cafe—2249
115½ Piedmont Furn Co (store rm)
117 Craver's Paint & Wall Paper Store—7231
118 McCrary Minnie Mrs Ⓗ—6436
119½ Maurice Beauty Shoppe
121 Vacant
2d begins
200 Wagner Tire Serv—2229
201 Bowers & Vestal Inc autos—541
202-06 Davidson Mtr Co Inc autos—2292
208 Davidson Mtr Co Inc used car lot

LEXINGTON HARDWARE CORP.

GENERAL HARDWARE

FARM MACHINERY — BUILDERS' SUPPLIES — STOVES

PAINTS AND SEEDS

15-17 N. MAIN STREET TELEPHONE 313

211 Harris Cornelia D Mrs Ⓗ furn rms—7193
214 Grubb Mtr Co autos—485
218-20 Economy Mtrs Inc autos—463
219 Vacant
221 Sink Jack L Ⓗ—7388
222 Neighborhood Serv Sta

3d begins

300 McCrary J Raymond Ⓗ—438
301 McCrary J Edna Ⓗ—7493
305 Everhart Mary A Mrs Ⓗ
Colonial Inn furn rms
306 Thompson Edna A Ⓗ—7449
308 Owen W Stanley—7148
Miner Eva mus tchr
309 Lowe John T Ⓗ—448
Century Oaks furn rms—448
310 Beck Henry L—7248
Beck's Carving Shop wood carvers
311 Century Oaks Serv Sta—2634
312 Biesecker Sallie J Mrs Ⓗ—7143
Miller Versey nurse

4th begins

410 Johnson W Commodore serv sta—2236

5th begins

501 Pennington W T serv sta
505 Smith's Curb Mkt fruits
Smith J Floyd
506 Vacant
507 Henderson Cornelia © Ⓗ
508 Wayside Cafe
538 North Main St Barbecue Stand
540 Lamb's Tin Shop tinners

Raleigh rd begins

* * *

6th begins

600 Vacant
601 Satterfield Serv Sta—2685
609 Eames Laboratory chemist
Southeastern Ink Co mfrs—2622
610 B & B Lndry Inc (rear ent)
612 Rowe Lee
613 Morgan Zimmie L gro
614 Davis E Gray serv sta—2242

Hopedale begins

704 Lohr Hattie M Ⓗ
705 North Main St. Serv Sta—2616
706 Conrad C Jason Ⓗ—6389
707 Coble Dairy Products Inc—2220
715 Clark E Wayne Ⓗ—6289
725 Nance Edgar E whol confr

Hemstead begins

801 Vacant
803 Everhart Tire Serv Sta—2672
805 Economy Mtrs Inc used car dept—7134
809 Crook John W Ⓗ
—— Carter Lester L Ⓗ
—— Gobble Irvin C
—— Y Serv Sta

MAIN S—South from Center, the principal business street and dividing line for streets running east and west

County Court House Rooms:

1 County Game Wardens
County Sheriff—2631
County Tax Collr
2 County Register of Deeds—2632
3 County Accnt
County Comnrs
County Mgr—549
County Tax Supvr
County Treas
4 County Clk of Ct—2269
5 County Bd of Education—325

2nd flr: County Superior Ct

Street contd

1 Industrial Bk of Lexington—593
Industrial Bldg & Loan Assn
3 Leonard Jacob C jr phys—542
5 Singer Sewing Mach Co

7 Development Bldg

2d flr: Caswell Lbr Co Inc
Life Ins Co of Va
Reynolds Robt L dentist—346
Rose Ellen Beauty Parlor
Weaver Lindsay M accnt—7313
Webster Eug O tailor—431

3d flr: Lexington Council No 21 Jr O U A M—7272
Nokomis Tribe No 167 I O R M
Washington Camp No 28 P O S of A

Street contd

9 Lindsey Press prntrs
9½ City Barber Shop
11 Michael's Billiard Parlor
15 Great A & P Tea Co The gros

Court House sq begins

16 Lexington Drug Co—2213
18 Adderton Geo A Co women's clo
19 Maus Inc women's clo—2655
19½ Bender Edw M tailor—492
Elkins Sign Co pntrs
Ola's Beauty Shoppe ©
20 Coml Bk of Lexington—321
Ins Dept Bk of Lexington—322
Lexington Perpetual B & L Assn
21 McCulloch's Jwlrs Inc 416
Rones Max optometrist
Lexington Book & Stationery Co—551
21½ Fry Elec Co contrs—517
22 Penry W G Co dept store—2241

DAVIDSON MOTOR COMPANY

Guaranteed **OK** *Used Cars*

PHONE **2292**

23 Peoples Drug Store——2225

1st av begins

100 Parker-Miller Co Inc jwlrs—308

101 Thompson Fred Inc men's clo—2203

bsmt Duchess Beauty Shoppe—535

101½ Hackney Chas W ins—2203

Johnson Floyd G dentist

Met Life Ins Co—2253

Sharpe Chas R phys—329

102 Hotel March—589

103 Merit Shoe Co

105 Sheets Albert E jwlr—2201

107 W & N Store of Lexington Inc gros—424

107½ **Varner Bldg**

Johnson Lbr Co whol—2268

Dispatch The newspaper—310

Dispatch Publishing Co Inc—310

bsmt Sink Fred O Prntg Hse

Rooms:

6 County Supvr of Rural Schs

9 County Dept of Health—2278

11 County Welfare Dept—564

Street contd

108 Hotel Barber Shop

Bob's Beer

109 Woodruff's Shoe Store—375

110 Pickett & Green mens' clo—2256

111 Belk's Dept Store—2652

112 Bob's Cafe—2291

114 Ideal Shop women's clo

114½ **Hankins Bldg**

Rooms:

1-2 Shoaf Richd R dentist—566

3-4 Cripliver Wm L dentist

5-8 Wall C M & Son box shook mfrs—2244

9-10 Vacant

11-12 Burt's Studio photogs

13-14 Morris Finance Co loans—407

15 Vacant

18-22 Foster Pottery Co The mdse brokers—328

Street contd

116-18 McLellan Stores Co dept store—2281

118½ Riley Jas M dentist

Waters H Lee studio photogs—2207

119 Bingham Jas P dentist—523

Vestal Willis J phys—335

120 Farmer's Hdw Co—519

121-23 Mack's 5, 10 & 25c Store

125 Pender D Gro

2d av begins

200-02 Raylass Dept Store—473

201 Billings Trans Inc whse—2272

Yellow Top Cab Co

Yellow Top Service Sta—522

204-06 Efird's Dept Store—2248

208 Dug Out Cafe—2283

209 Lanier Harold H jwlr—457

Honeycutt Fred L radio repr—457

Shaw's Beauty Shoppe—456

210 Rumley J R Mus Store

211 Conrad-Linville & Martin elec appliances—484

212 Spanola Phons tailor

213 Myers Auto Parts Inc whol—2659

213½ **Carolina Apts**

Apartments:

1-3 Wilkinson Chas M

4-5 Swiggett O'Neil

6 Michael Arth H

8 Lanning C Viles

10-11 Jenkins John N

12-13 Stratton R W Mrs

1415 Pennington W T

16 Mahathey Hugh

17 Burkett Lamont A

18 Richey Irene Mrs

19 Voyles Amos

Street continued

214 First M E Ch South

215 Carolina Cafe—2224

217 Carolina Theatre motion pictures—453

221 Kepp Henry—496

Kepp Norma Mrs furn rms

222-24 U S P O—507

223-25 Leonard & Wagner Tire Co Inc—443

3d av begins

300 First Presbyterian Ch

301 Curry's Service Sta—2671

307 Harkey's Curb Mkt fruits

311 Earnhardt L Alice Ⓗ

Crump Virginia Mrs

315 Spanola Phons Ⓗ—6445

317 First Baptist Ch

320 Hankins Geo F Ⓗ—6145

322 Mountcastle Chas A Ⓗ—2670

339 Webster Eug O—6345

4th av begins

400 Wagner Tire Service—382

405 Hankins Grace Ⓗ—6157

Boshart Floyd C—6257

408 Hunt Camille H Ⓗ—2202

415 Hutchison Eliz Ⓗ—6457

419 Allen Danl W Rev—6265

421 Grace Ch (Episcopal)

425 Phillips Wade H Ⓗ—338

426 Hunt Chas A jr Ⓗ—320

5th av begins

504 Robbins Wilson Mrs Ⓗ—2205

505 Young's Service Sta——585

Sinclair Refining Co ofc

511 Welborn Wm F Ⓗ—319

518 Stokes Thos D Ⓗ—2208

519 Donavon Lillian V Mrs

Dinner Bell The furn rms—6412

FRY ELECTRIC COMPANY

WIRING -- LIGHTING FIXTURES -- RADIOS

REFRIGERATORS — ELECTRICAL SUPPLIES

Day Phone 517 **LEXINGTON, N. C.** **Night Phone 7382**

521 Gulf Service Sta—2628
524 Conrad Mary M Mrs (H)—6112
528 Hinkle Thos C (H)—6212
6th av begins
600 Aaron & Taylor Service Sta—413
601 Myers Service Sta—2218
603 Thompson Jos H (H)—339
608 Hedrick J Tilden (H)—2204
616 Vacant
619 York H Glenn—6235
620 Anderson Sue M—6335
623 Harbin W Lee (H)—6143
7th av begins
700 Styers Henry A (H)—6435
701 Deaton's Store gros—2259
705 Ferr Grover L
711 McCulloch Eula Mrs
714 Smith A Lindsay (H)—7139
716 Sharp Cynthia Mrs (H)
Lopp B Gilmer
719 Brooks David (H) antiques
722 Grubb Zeb V service sta
723 Easter Mary Mrs (H)—7239
724 Schuler Chas F restr
726 Quality Food Store gros
729 Clifton R Edw
8th av begins
800 Crouse Druscilla Mrs
803 Koontz Artist P (H)
806 Tesh David E
807 Byerly Marvin C
810 Owens Wm McK
811 Allen Jane B Mrs
814 Kimbrell Wm S
815 Hardister Chas M
822 Maley Lillie B Mrs
823 McCulloch Herbert H
825 Yarbrough Henry F—7439
826 Taylor Trollie Mrs
9th av begins
910 Meachum Oscar J
911 Wilson Grady H—7339
913 Cook Nobe
923 Bailey Roy G
927 Lee Lizzie Mrs
933 Leonard H Clay (H)
940 Hedrick Annie E
942 Vacant
944 Leonard Fred L
948 Reid J Henry
950 Hinshaw Herbert W (H)
954 Disher Fred V
W 10th av begins
958 Pickard A Luther (H)—6319
961 Sheets Roxie (H) florist—6119
Hill Top Inn tourists home
964 Potts Sanford L (H)
967 Allen Obie D
968 Potts Ida M (H)
971 Red Star Service Sta—442
Texas Co The bulk plant
976 Saltz Nannie V Mrs (H)
E 10th av begins
977 Model Food Store gros—455
978 Hinshaw Newton A (H)
979 Bailey G Holt
986 McCulloch Jas
990 Walser Jesse A (H)—7259
991 Vacant
992 Miller's Gro—2252
Walser Jesse A auto financing—2252
993 Ideal Service Sta
11th av begins
1001 Justice Wm E

MAPLE—West from 513 Cotton Grove rd, 1st s of Hickory

MARKET—South from W 4th av extd, 1st w of W-S Southbound Ry
Bean Fons
Craver A Webb (H)
Gulf Oil Corp bulk plant—534
Hoskins Archie
Leonard Paul B
Mallard Jas J
Perryman A Jack (H)
Perryman Austin
Perryman G Odell (H)
Perryman Robt L
Truell Watt A

MARTIN—Northwest from nr end of W 3d av, 1st sw of Payne
1 Sneed Elliott R
2 Poole Cromer L
3 Agner J Lewis
—— Sink Chas V (H)—8139
—— Sink J David (H)—7408

MAYNARD AV—East from Salisbury rd, 2d s of W-S Southbound Ry

MENDOTA AV—East from Salisbury rd, 3d s of W-S Southbound Ry

MOCKSVILLE AV—A continuation of W 7th av bcy W-S Southbound Ry
Sink Luther G (H)

MYRTLE—South from 431 W 8th av, 1st s of Robbins
Allen Steven (H)
Cope Riley C
Everhart Willie
Lanning Edw R (H)—7116
Peacock Henry L
Swing Alex
Wilson Harry R

NEW—West from Thomason, 1st s of Raleigh rd
Barrier Jos L
Loakabib Glenn

OAK—East from 502 Cotton Grove rd, 1st s of Dacotah av
803 Smith Mary B Mrs (H)
—— Hilliard Wm H
—— Kinney E Collis (H)
—— Sexton S Hayden (H)
—— Snyder Wm A

PARK—South from 155 W Center 2d w of Main
206 Peacock Paul E plmbr—6294
207 Michael Dallas P
209 Rhodes Chas C
210 Leonard B Dale
211 Leonard Henry C—6380
213 Lanning W Roger (H)—6494

COBLE DAIRY PRODUCTS

A Complete Dairy Service Throughout the City

PHONE 2220

214 Ford M Eliz Ⓗ
Ford Daisy T Mrs—6480
215 McIntosh Wm W
3d av intersects
302 Haselden Willis J—6207

PARKERTOWN—A residential section se of city on Cotton Grove rd

PAYNE—South from 409 W 1st av, 1st w of William
Craver Roy N
Davis J Max—6452
Everhart Earlie S Ⓗ—7358
Everhart Jos A
Leonard Sallie B Mrs Ⓗ
Wilson Saml S
Wood Clarence V Ⓗ—6252

PEELER—East from 205 N Main Bet 1st and 2d
1 Fowler Chas Ⓒ
3 Hall Sarah Ⓒ
5 Witherspoon Geo Ⓒ

PICKARD CIR—West from W 10th av
2 Harrison Wade D
11 Hedrick F Mock
13 Frady Rose D Mrs
15 Henley C Harris Ⓗ—6342
17 Younce Glenn
19 Stroud Carl B Ⓗ
23 Myers Carrie E Mrs
25 Earnhardt Nora C Mrs—6242
27 Myers Karl E
29 Myers Saml W Ⓗ
31 Godfrey Ray Ⓗ
32 Smith Fred Ⓗ
33 Yarbrough Robt L Ⓗ—6142
37 Peters Newton Ⓗ
40 Gobble Clyde O Ⓗ
41 Windsor John S—6419

PINE N—North (and south ½ blk) from 300 E 1st, 3d e of Main
2 Curry Wm J Ⓒ
3 Curry Jas Ⓒ
4 Morrian Lum Ⓒ
1st intersects
* * *
Peeler begins
205 Jordan Saml Ⓒ Ⓗ
207 Miller Amos C Rev Ⓒ Ⓗ
208 Leverett Otis Ⓒ
209 Craven Wm Ⓒ
211 March Geo W Ⓒ Ⓗ
3d intersects
301 Clark Mary Ⓒ
303 Smith Zella Ⓒ
304 Jones Arth Ⓒ
305 Witherspoon Roby Ⓒ
306 Benton Albert Ⓒ
310 Hoover Walter Ⓒ Ⓗ
4th intersects
404 Dixon Maggie Ⓒ Ⓗ
407 (304) Drakeford Winnie Ⓒ Ⓗ
408 Drakford Thos E Ⓒ Ⓗ
411 Koontz Clifford O Ⓒ
413 Smith Albert Ⓒ
414 Glenn Robt Ⓒ
415 Holt Geo Ⓒ
417 Martin Clyde B Ⓒ
rear Smith Albert Ⓒ
418 Sullivan John Ⓒ Ⓗ
419 Springs Cliff Ⓒ
421 Holt Eliz Ⓒ
422 Cutting Lindsay L Ⓗ
423 Holmes Francis Ⓒ
425 Moore Raymond Ⓒ
427 (205) Harris German Ⓒ

PINE (College Hts)—South from W 4th av extd, 2d w of W-S Southbound Ry

PINE (Nokomis Mills)—South from Sou Ry, 1st w w of Raleigh rd
8 Steed Carson H
9 Thomason J Lloyd
10 Everhart Adam
11 Leonard Clarence R
12 Lippard Hazen L
13 Jarvis Robt L
14 Haynes J Loy
15 Evans Coy J
16 Morgan Chas
17 Spivey John
18 Everhart Jason H
19 Carpenter J Glenn
20 Mills Homer E
21 Hedrick Robt L
22 Tetter Henry H
23 Everhart Hamilton L
24 Dunn Lonnie A
25 Cope Jeremy E
26 Beck Crawford

PINE (Parkerton)—North and s from Cotton Grove rd

POND—Northwest from 521 E 1st
27 Walser Danna Mrs
28 Loman Manuel D
29 Pardew Cleveland L
30 Hathcock Adam M
31 Harper E Carl
32 Ball Eug
33 Swing Hayes
34 Louya Dink P
35 Loman John H
36 Rice Ralph J
37 Carter Ray
38 Gregg Geo
39 Moore Herbert H

POPLAR—A continuation of Pine north of Raleigh rd
5 Ball E Hose
7 Sink John
9 Bulla Thos
11 Snyder Jas
Clark intersects
126 Younts Lena Mrs Ⓗ
127 Queen L Dowe
131 Crotts Ulcy Ⓗ

PUGH N—North from 203 E Center, 1st e of Salisbury
109 Goss Bettie Ⓒ Ⓗ
111 Vacant
115 Holmes Booker T Ⓒ
119 Holt Robt Ⓒ
2d intersects
201 Neely Mary Ⓒ Ⓗ—6332
205 Bradshaw John C Ⓒ
207 Phillips John Ⓒ
208 McDonald Grover Ⓒ
210 Harris Henry Ⓒ
211 Wagner Martha Ⓒ Ⓗ
212 Williams Edw E Ⓗ
213 Crawford Mack Ⓒ
225 Bitting Julia Ⓒ Ⓗ
3d ends
301 Payne Albert R Ⓒ Ⓗ
302 Watkins Carrie Ⓒ
307 Mabry Annie Ⓒ Ⓗ
309 Payne's Confectionery Ⓒ
310 Crump Jas Ⓒ Ⓗ

A SQUARE DEAL
and R&G Used Cars
ECONOMY MOTORS, INC.
463
Phone

314 Gilchrist J Bonner © Ⓗ
319 Penry Essie V © Ⓗ
320 Bittings Alice © Ⓗ
321 Gilchrist Cora © Ⓗ
4th intersects
322 Thomas Benj F Rev ©
330 Holt Lawrence © Ⓗ
333 Vacant
335 Crawford Jeanetta © Ⓗ
338 Hicklin Sylvester © Ⓗ
339 Davis Mary © Ⓗ
340 Hege Oscar © Ⓗ
341 Scott Jas J © Ⓗ
343 Everett Nellie ©
368 Carter Monroe ©
372 Carter Annie © Ⓗ
376 Sullivan Herman ©
378 Simmons Addie ©
379 Davis Thos ©
380 Camp Fallie © drsmkr
381 Holmes Allie ©
rear Hargrave Maria ©
382 Green Eva ©
383 Hargrave Carrie ©
385 Brummell Chas F ©
387 Clemmons Elliott O ©
389 Dawkins ©
391 Smith Lincoln ©
393 Hayden John D ©
Raleigh rd intersects
405 Leonard Iley I ©
407 Davis Carrie ©
408 Hargrave Geo © Ⓗ
410 Nixon Ellis ©

PUGH S—South from 203 E Center, 2d e of Main
—— City Water & Light Dept—337
287 Hedrick Theo H
307 Siceloff Mfg Co garment mfrs—2254
311 (97) Partee John ©

RAEFORD AV—East from 125 Cotton Grove rd, 1st n of Dacotah av
602 Shillinglaw Wm C Ⓗ
605 Craven John Q Ⓗ
606 Cooper Robt L Ⓗ
Leonford begins
704 Michael Marshall M
706 Nance J McCoy Ⓗ—8344
707 Yarbrough D Carl Ⓗ
708 Parr Lloyd R
710 Shaw Richd E
711 Cooper Russell Ⓗ
712 Bell Otis T
Dixie intersects
801 Abernathy Thos H
806 Clodfelter T Arth
808 Smith J Broadus
809 Koonts Dermont
811 Wood Chas L
812 Fulbright Z V
Holt begins
901 Botts Thurman R
902 Yarbrough Ike Ⓗ
905 Michael Merrill S A Ⓗ

RAILROAD N—North and south from 309 Raleigh rd 1st w of Sou Ry
207 Albright Fannie © Ⓗ
208 Craven Maggie © Ⓗ
209 Craven Henrietta ©
207 Albright Fannie © Ⓗ
212 Blue Allie ©
214 Holt Thurston A ©
3d ends
301 Richie Jade W ©
303 Brummell Clarence C ©
305 Watkins Hattie ©
307 Talbert General C ©
309 (419) Leak John ©
4th intersects
401 McGee G J LeRoy ©
403 Henderson Fred D © Ⓗ
405 Davis Ernest ©
407 Payne Minnie ©
409 Bradshaw Lois ©
500 Thomason Annie J © Ⓗ drsmkr
Goins Elnora © nurse
502 Lowe Duella ©
504 Holmes Milton ©
506 Dean Archie ©
507 (32) Logan Ida ©
508 Smith Malissa ©
509 Watson Wm ©
510 Pressley Wm ©
511 Presley Judge ©
512 Hayden Wm ©
513 Leverett Thos ©
514 Howard Elmer S ©
517 Lexington Colored Cemetary

RAILROAD S—South from 219 E Center 3d e of Main
20 Reid Lillie ©
1st av intersects
—— Southeastern Exp Co—392
Sou Ry Co frt and passenger stas—2223
2d av ends
—— Lexington Coca-Cola Bltg Co—2263
—— Long Richd © billiards
3d av intersects
—— Shoaf David A gro
—— —Shoaf-Sink Knitting Mills Inc hosiery mfrs—2284
4th av ends
—— Dixie Furn Co Inc (plant)
422 Mickey M Lee
424 Jones Naomi Mrs
5th av intersects
* * *
9th av intersects
935 Newsom Dallas G
936 Hedrick Wm L
938 Hedrick Margt L Mrs
939 Hunt Wm D
940 Wilson Leon
943 Johnson Portland R
944 Johnson R Roy
945 Lanning Odell L
946 Lanning David H
947 Hopkins Lissa Mrs
948 Allen Robt L
949 Ward Enos R
953 Smith Farris R
957 Everhardt John E
958 Koonts Chas P
965 Dobey Wm H

RAILROAD DR—A continuation of W 3d av

RALEIGH RD—East from 601 N Main, 1st n of 5th
33 Vacant
35 Heitman Lena © Ⓗ—6483
Salisbury intersects
103 Silver Mamie © Ⓗ
106 Payne Henry L © Ⓗ
107 Walker Chas J gro
109 Banks Virgus ©
110 Wooten Chas M © Ⓗ
111 Miller Zula ©
112 Everhart Harvey
113 Humphries Maggie ©
114 Roan Sidney H © Ⓗ
115 Jackson Jas ©

Quality Flours -- Since 1879
WHITE BISCUIT • AT YOUR GROCER'S • GRIMES' BEST
Grimes Bros. -- Lexington, N. C.

117 Rainey Fannie ©
Pugh intersects
200 Payne Walter L © Ⓗ
204 Payne John © Ⓗ
206 Long Vaver K W ©
210 York Howard ©
Pine ends
* * *
Poplar begins
303 Owens Curtis J © Ⓗ
305 Owens Nannie O ©
307 Vacant
309 Barber Shepherd E © Ⓗ
Railroad ends
401 Ch of God ©
403 (630) Jenkins Jeremiah M ©
407 Damon Saml ©
Conner ends
500 Fink John Q Ⓗ gro
501 Jones Earl © Ⓗ
505 Hargrave Fannie ©
Tussey intersects
603 (373) Walser Lizzie © Ⓗ
605 Walser Wm M © Ⓗ
606 Odd Wood Shop furn mfrs
607 Cohen Leslie ©
608 Goss Clay Ⓗ
Smith ends
* * *
Burgess begins
700 Bruff Walter A Ⓗ
701 Hogan Chloe © Ⓗ
707 Harrison John
713 Driver Alf V
Adams begins
719 Lowman John D Ⓗ
Sou Ry crosses
Albright Worley ©
Beck Percy M
Black D Earl
Briggs Elsie C Mrs
Burkhart Robt A
Burkhart Saml L
Cope W Edw gro
Craver Lace L Ⓗ gro—6315
Craver Walter C
Darr John V Ⓗ
Edwards J Joshua
Frank Place gro—2221
Kepley J Henderson
Kepley Robt
Leonard Ira M Ⓗ whol meats—6241
Lexington Chair Co mfrs—420
McLeod John W
Medlin C Willis
Nance Jas F
Swing Daisy Mrs

REDWINE—West from 308 Salem to Hillcrest dr
2 McLean Wilton D
4 Tharpe T Eug
6 Goins Geo F

ROBBINS—South from 405 W 6th av, 4th w of S Main
604 Myers Grover C
605 Jones Howard H—7214
606 Foard Fletcher A
7th av intersects
* * *
8th av intersects
818 Shirley R Lee Ⓗ—7416
819 Cranford J Preston Ⓗ—7122
821 Honeycutt Jas L
822 Collins Wm H Ⓗ
824 Vavant
9th av intersects
904 Schuler Chas F Ⓗ
910 Peninger Shob C
911 Hege Geo W
913 Hill Rosa J Mrs
917 Moncus Levi M
921 Vauters John H

ROBBINS CIR—West from 999 S Hargrave, bey city limit
2 Sechrest Carl L
4 Sheets Edgar H Ⓗ
5 Sowers Henry G Ⓗ
7 Drawdy Ollie B Mrs
8 Hoffman John C
10 Vacant
12 Tate J Marvin
13 McCrary Jos O Ⓗ
14 Craver Thos I Ⓗ
15 Fritts Fred H Ⓗ—6442
16 McCrary J Cletus Ⓗ
19 Harris W Reid
20 Harris Ada M Mrs Ⓗ
22 Koontz Thurman L
24 Lovell Mallory
26 Potts Clara
27 Cope Mary M Mrs
29 Greer Leland H
31 Gregg David R
33 Pullom Jos
37 Hunt Everett R

Salem—Northwest from 120 W 2d to city limit
202 Everhart Saml
204 Redwine David T—7135
206 Vacant
3d ends
302 Redwine Jas Ⓗ—488
304 Redwine Robt G Ⓗ—7305
306 Green Harvey C—7405
308 Marley Oscar J
312 Koonts E Frank
314 Jones Chas G
316 Everhart A Carl
324 Scroggs Jos T
Chestnut begins
402 (See 2 Chestnut)
20 Lindsay Lula G Mrs Ⓗ—6133
422 Strange Walter E
4th ends
425 Mtrs Service Sta—2297
5th ends
501 Sink G Hollis service sta
501½ Lowder Jake D
503 Swing Roby K—6340
505 Shaw Ernest L
—— Erlanger Sarvice Sta
—— Pickett Ervin A gro & restr—547
—— White Way Cafe

SALISBURY N—North from 24 E Center, 1st e of Main
22 Hilton C Ross
1st intersects
115 County Jail
Kimel Thos C—2682
2d intersects
200 Brinkley Ira S Ⓗ—427
201 Bailey W Henry—7328
212 Brinkley W Foil—489
216 Hinkle Paul Ⓗ—7110
217 Young Ollie H Ⓗ—7228
219 Cope W Baxter
Kirkman Ross O—7428

EFIRD'S DEPARTMENT STORE
Lexington's Largest & Leading Department Store
WE DELIVER *PHONE 2248*

223 Hunt Ida C Mrs Ⓗ—7310
3d intersects
301 White G Pritchard—7210
310 Vacant
4th intersects
401 Going J Berry
410 Nance Carl R
416 Miller Howard J
419 Davis Lester L 423
423 Prevatt Lee F
429 Petty Jos ©
455 (611) Hunt Mary © Ⓗ
457 Medley Edw ©
466 Roberts John E © —6383
468 Koontz Thos A © Ⓗ
Oakdale intersects
515 Long John T ©
Raleigh rd intersects
* * *
Hopedale intersects
703 Leonard Reid Ⓗ
704 Lamb H Cleve
705 Charles Jake A
707 Stogner John P
709 Harvey Pearl Mrs Ⓗ
Hamel begins
801 Dorsett Andrew W
803 Black W Howard
805 Black Etta S Mrs
SALISBURY S—South from 103 E Center, 1st e of Main
13 Vacant
15 Beck Numa A auto repr
1st av intersects
* * *
4th av intersects
400 Swigart Arth M—7433
403 Hooks Saml A
408 Beck Walter J Ⓗ
409 Hewitt John Ⓗ
411 Mountcastle Knitting Co hosiery mfrs—2285
425 Goss John A
5th av intersects
517 Tash Ruth H Mrs
519 Starbuck Oliver J
521 Hedrick Hollis H
522 McAdams Maggie W Mrs—6365
6th av intersects
614 Vacant
616 Swink Earl L Ⓗ
619 Clapp Carrie Mrs
620 Clodfelter Ira
624 Pickett Wm Ⓗ—6243
7th av intersects
700 Swink Andrew L Ⓗ
702 Vacant
704 Swink Josie A Mrs
707 Hoover Chair Co Inc mfrs—348
709 Neal's Place gros
710 Palmer Jacob W Ⓗ
714 Myers Sara Mrs
715 Loop Cornelia H Mrs Ⓗ
716 Conrad John
718 Vacant
723 Broadway J Hugh Ⓗ —7253
724 Auman Chas A
726 Walser Arville F
727 Goss Jacob L
731 Wallace LeRoy
Wallace W Paul
8th av intersects
800 Smith J Lee
803 Michael B Lee
804 Johnson Luther O
805 Hart Ernest W
818 Koonts Ernest L
820 Michael Vallie Mrs
9th av intersects
910 Vacant
914 Little Hop's Cafe
911 Cross Nellie M barber
Wilson Grady H barber
926 Vacant
927 York Cheslie L
929 Lanier Loyce Mrs
931 Hedrick David L
933 Koonts David B
935 Gibson Rupert L
937 Hartley Clarence G
938 Myers Lee
939 Link Carrie Mrs
944 Fogleman Mary J Mrs
10th av intersects
948 Bailey Thos
950 Tate Wm Ⓗ
957 Robbins Fitz L Ⓗ gro —2261
965 Hunt Edw V Ⓗ
967 Williams Laura S Mrs Ⓗ
11th av intersects
1000 Hedrick C Lee Ⓗ
1002 Wilson Ellen Mrs
1004 Yarbrough Ollie B Ⓗ
1009 Key Lula Mrs
1011 Smith Zeb D
1013 Cole Wm F
1018 Miler Jennie © Ⓗ
1020 Brown Cletha © Ⓗ
1024 Miler Luther © Ⓗ—2214
12th av intersects
1104 Bell Clifford ©
1120 Lovell J Monroe—6176
1122 Copley Roy M
1124 Cooper Jas M Ⓗ
W-S Southbound Ry crosses
Allen Byrl
Beck Norman D
Bradshaw Clarence
Byrd Sybil Mrs Ⓗ
Byrd's Inn bdg—6478
Dacotah Cotton Mills Inc—2262
Dobey Nannie C Mrs
Dunning Lee
Goss Hugh
Harrison T Fuller
Holshouser John M
Johnson Robt L
Kinney Oathe C
Richardson John R—6276
Rowe Jesse L
Rupe Archie D
Second Presby Ch
Smith Fred J
Story Cylde
Swift Holt
Wilson D Thos

SALISBURY RD—A continuation of S Main bey W-S Southbound Ry
Albright R Norman
Barnes Chas F
Barnes Pauline W Mrs
Berrier H Grady
Bryant Jos T
Burnett Perry L
Citizens Cash Store gros
Coggins Mary Mrs Ⓗ
Coggins S Grady gro—554
Crutchfield Graham D Ⓗ chiro—2629
Fritts Ernest V Ⓗ
Fritts J Mack Ⓗ
Grubb Oil Co The bulk plant 2651
Hedrick Albert T Ⓗ
Hill Columbus M

Phone 514

SHOAF'S FLOWER SHOP

Flowers for all Occasions

Hillside Lunch
Kindley J Edd Ⓗ
Kinney Horace V
Kinney Oathe C
Kirk Cecil C
Peninger Devitt S Ⓗ
Peninger Hammit A Ⓗ
Peninger Jeff L Ⓗ
Poole Minnie Mrs
Ross Margt E Mrs
Seaford S Fielden
Sellers Wm P
Southern Oil Co of N C bulk plant—2651
Std Oil Co of N J bulk plant—413
Surratt Walter B
Tussey John F Ⓗ
Tussey Luther Ⓗ
Wood Jacob L Ⓗ
Wood John
Yarbrough E Newton

SMITH—North from Sou Ry to Raleigh rs, 1st c of Tussey

2 Westbrook Carrie L Mrs
4 Poston C Wade
6 Roylas Nelie Mrs
7 Ripple Phoebe E Mrs Ⓗ
8 Crump John ©
9 Parks Jas T
10 Shaw Jas
11 Vacant
12 Burkhart E Franklin
13 Vacant
14 Sowers Eliza © Ⓗ
15 Long Richd © Ⓗ
16 Owens Geo © Ⓗ
18 Gilchrist © Ⓗ

SMITH AV—East from 704 Coton Grove rd, nr city limit

Davis Clem © Ⓗ
Fuller Herman ©
Harris Jas ©
Walser J Clyde © Ⓗ

SOUTHBOUND--South from 523 w 5th av

Bame John C Ⓗ
Flowers Frank D
Swicegood Herbert S

SPRUCE—South from 822 w 5th av, 3d w of W-S Southbound ry

STATE N—North from 34 W Center, 2d w of Main

2-8 Grimes Bros flour mill —314
9 Boaze Mtr Co (used car lot)

1st ends

107 Everhart Paul
110 Lexington High Sch City Supt of Schs—426 Natl Youth Admin

2d intersects

204 Peacock Oliver J
208 Hendricks Philip M—2613
210 Snyder Thos M Ⓗ—2636
211 McCrary Carrie L Ⓗ—7349
212 Sumner Benj H

3d intersects

301 Coggins Geo H Ⓗ—7249
311 Loflin Lindsay M
313 Murdock C Lewis Ⓗ —7348
320 Lexington Cemetery

4th intersects

403 Everhart Norman D
420 Everhart Meade
422 Phillips Robt S
427 State Street Gro—595
429 Higgins Chas M
431 Rodden Milford P
432 Weaver Roy B
436 Craver Earlie C
442 Craver John D Ⓗ—570
446 Warner Fred

5th intersects

514 Cranford J E Arwin
516 Maness Garland
521 Sink Sallie I Ⓗ
523 Kepley Clyde A Ⓗ

STATE S—South from 101 W Center, 1st w of Main

9 Palmer J Earl—7362 Palmer Inn furn rms
10 Frankie's Beauty Shoppe McCarn Frankie A Mrs —7127
12 Pickett Willie E

1st av intersects

109 Koonts Chester G

2d av intersects

201 Leonard-Troutman Auto Serv—serv sta—562
202 State Stret M P Ch
208 Pegg J Paul Rev—7112
210 Hill Clifford Ⓗ—6272
212 Lee Benj F Ⓗ—7212

3d av intersects

312 Jernigan Eug C—2639
313 Methodist Hut
314 Bower John C Ⓗ—2246
318 Brown B Storch Rev —6237
319 Buchanan Mary R Mrs Ⓗ—2678
320 First Lutheran Ch
324 Riley Jas M Ⓗ—6137

4th av intersects

403 Wilson Fred C Ⓗ—8109
404 Walser Zeb V Ⓗ—7121
409 Koontz Curtis L Ⓗ—6316
410 Shugart Lelia B Mrs Ⓗ —6216
414 Gaines Louis S Rev——459
417 Cathell Edwin J Ⓗ—2656
418 Hunt R Nat Ⓗ—6116

5th av intersects

523 Gray Chas C
524 Miller Emma R—2687
525 Witherspoon Emmett E Ⓗ—7419

6th av intersects

610 Kimbrell T Dock

7th av intersects

713 Koontz Clinton W
716 Koontz Floyd K
717 Tysinger Jos
718 Walser Dempsey L Ⓗ
720 Walser Ernest L Ⓗ
721 Call Etta Mrs

8th av intersects

805 Byrd J Herman
806 Lanning Fred L
808 Lanning J Grady
809 Koontz Jacob L
810 Koontz Wm R Koontz Lelia D drsmkr
811 Lanning Thad L
812 Koontz H Lester
815 Ridenhour Geo H

STATION DRIVE—East and West from 501 West Side dr

601 Hunt E Clyde—2650

G. W. SMITH LUMBER COMPANY
WHOLESALE AND RETAIL
SASH—DOORS—GLASS AND MILLWORK
Phone 531 *"One Piece or a Carload"*

603 Forcum Claude H Ⓗ—6260
605 (329) Brandon Scott E—6229
607 Leonard Numa A Ⓗ—7208
609 Kivett I Leslie
611 Dobey Chas
West Side dr intersects
—— Kepley Wood Yd—483
—— Williams Henry C

TANYARD—South from Fairview dr
103 McCandies Daisy ©
107 Creamer Bessie ©
109 Lowe Roger ©

THOMASON — Southeast from Raleigh rd
Byerly Jas M
Clemmons Mary Mrs
Crenshaw W David
Everhart Grady
Hancock Jos S
Leonard Robt L
Medlin J Walter Ⓗ
Medlin Paul O
Morgan Chas A
Pressley J G Blaine
Sharpe Dixie L
State Prison Camp—2251
Swain Gilmer
Thomason Carlie Mrs
Thomason Chas O
Thomason Mary L Mrs Ⓗ
Thomason Richd G
Varner John D
West W Hardy
Wood John H

THOMPSON — West from 401 Cotton Grove rd, 1st s of Willis
—— Snider Riley D

TUSSEY—North from Sou Ry to city limit, 1st e of Conner
1 Martin Adie © Ⓗ
5 Ayers Saml © Ⓗ
11 Brown Ervin ©
13 Smith Joysie ©
15 Clodfelter Delno ©
17 Brooks Bentley L wood—7337
18 Cox Jas c
Raleigh rd intersects
115 Goodwin Jos
117 Foster Pansy M Ⓗ
Clark ends
201 Swicegood M Harley
205 Everhart J Hollis
209 Parks Grady R
—— Everhart D Robt Ⓗ

VANCE—South from 207 W Center, 3d w of Main
2 Stokes Thos B—7376
4 Fry L Thurman Ⓗ—7382
5 Rhodes Jas H—7182
7 Baker John F Ⓗ 7482
8 Vacant
10 Leonard R Lacy—7279
1st av intersects
* * *
2d av intersects
220 Golightly Wm G
221 McCrary Jos L
222 Dunning Wm A
223 Reaves Henry H
226 Sechrest E Carl Ⓗ—7179
230 Yarborough Walter L Ⓗ

VANCE CIRCLE—Northeast from 300 W Center
6 Cox Fred J Ⓗ—7341
8 Perryman A Webster Ⓗ—7241
10 Bates N Floyd Ⓗ
12 Mullis Bonnie B—6478
14 Sink J Ray Ⓗ
15 Wagner C Ray Ⓗ—7441
17 Sink Robt W Ⓗ—7141
19 Russell Libbie B—6388
21 Crissman Uba F Ⓗ—7336
22 Kinney Numer R Ⓗ—7438
23 Lohr Harvey L Ⓗ
25 Leonard Floyd M
27 Clodfelter Clell B—7136
28 Bruton A Frank—2288
29 Walser Lawrence O Ⓗ—7436
36 Sink Chas E Ⓗ—7138
38 Rhodes E Grady Ⓗ—7236
40 Everhart Fred—8122

WEAVER AV—East and west from Long, 2d n of Fairview dr
Harkey W Bryan Ⓗ
Weaver Lindsay M Ⓗ—7313

WEAVER HTS—A residential section on Cotton Grove rd, bey city limit

WEST SIDE DR—Southeast from W Center to 5th av, 1st w of payne
Beck Geo W
Carolina Ice Co mfrs
Craver Arth J Ⓗ
Hill Lester F—7308
Holder Jasper M
Jenkins Walter I—6360
Koontz Ira L Ⓗ—6460
Lax Alex H
Link Ida nurse
Link Mary E nurse
Lord Chas L
Miller Madge Mrs Ⓗ—6444
Morris Jas Y Ⓗ—2296
Thomason G Arth Ⓗ bldg contr—6160
Townsend Frank
Turner Jas P—7258
3 Tysinger Homer R
4 Agner Cromer
401 Myers Harry B—6244
403 Tharpe W Lewis
404 Craver Emery L Ⓗ
405 Waters H Lee Ⓗ—7108
407 Canady M Belle Mrs—6344
409 Craver J Roswell—2255
410 Hulin Lbr Co Inc plant—446
411 Stegall Harrison B
413 Bailey Floyd
415 Crawford Jos B
Station dr intersects
501 Hege Edith P Mrs drsmkr—6326
503 Vacant
504 Brogdon Saml V Ⓗ
506 Hoffman M Leroy Ⓗ
507 Young Willis F "Pat" Ⓗ—6129
508 Tate Jane Mrs Ⓗ
509 Atkins P Eldridge
Burgin av begins
600 Grimes Paul I—6226
601 Holman Jos W Ⓗ—6213
603 Siceloff Jas L—6144

E. M. WARD COMPANY

MANUFACTURERS AND DEALERS

All Kinds of Finished Building Material

PHONE 527—E. 4TH STREET ROOFING, SHINGLES AND ASPHALT

604 Berrier Seable T Mrs
Warner Zeb V
605 Beck Belvin (H)—6313
607 Redwine Hattie R Mrs
(H)—6113
608 Newman Noel E
609 Dinwiddie Edgar L (H)
610 Hooper Edw H—6413
613 Vacant
615 Livingston Donald A—
6107

WILLIAMS—South from 309 W Center, 4th w of Main

18 Lambeth Frances H
Mrs
205 Cameron Clyde C —
7280
206 Shaw Larkin H (H)—
6352
208 Horner Milton A
209 Collins Harry L
210 Morgan J Matthew (H)
—7485
213 Julian Albert L
214 Leonard R Leo (H)—
7190

WILLIAMS CIRCLE—North east from 308 W Center

1 Redwine J Dan (H)—
2658
10 Hunt W Bryce (H)—
—2216

WILLIS—West from 215 Cotton Grove rd, 1st s of Harkey

—— Cope J Ellen Mrs gro

WINSTON-SALEM RD— A continuation of Salem bey city limit

1ST E—East from 21 N Main, 1st n of Center

5 Tussey & Young Barber Shop
Everhart John O watch
repr
6 Silver Slipper confrs
8 Kirkman & Sons undtkrs—521
12 Davis Plmbg & Htg Co
Inc—515
14 Myers McCray fish
17-19 Lexington Hdw
Corp (whse)
20 Hinkle R Cliff bicycle
repr
24 Vacant
32 Davidson Farmers Mut
Exch feeds—2641

Salisbury intersects

100 St Stephen's M E Ch (C)
110 Kinney Lula Mrs
113 Clodfelter Frank
116 Freedle Henry R
117 Everhart W Bryan
120 Roan Ella (C)

Pugh intersects

203 Brown Briscoe (C)
204 (33) Peck Hazel (C)
206 Husky Butler (C)
207 Reid Stanley (C)
208 Medley Jesse (C)
209 Banks Henry (C)
210 (121) Hargrave Roosevelt (C)
211 Littlejohn Oscar (C)
212 McGuire Kath (C)

Pine intersects

300 Albright Herman C (C)

Sou Ry crosses

* * *

Cecil intersects

501 Sneed Pharr L
507 Bracken Jas M
509 Lanning Herbert C
510 Kepley Wm R
515 Tussey Thos J
516 Tussey J Arth
517 Lanning Ernest R
518 Weaver Edw D
519 Leonard Nettie Mrs
520 Tetter Maude Mrs
521 Everhart E Raymone
522 Gregg T Mal

Curry ends

* * *

Pond begins

604 Palmer David C
608 Harper Hughlon D (H)
609 Fox Thurston G (H)
613 Hatley Jos (H)
617 Williams Robt F
621 Lanning Marvin A (H)

1ST W — West from 100 N Main, 1st n of Center

4 **Smith Jule C Building**
U S Rural Re-settlement Admn
U S Works Progress
Admn—419
5 City Shoe Shop reprs—
7275
6 Williams Mach & Welding Shop—2286
6½ Stonestreet Cliffoed S
tinner—525
7 Leonard Cleaners clo
clnrs—588
8 McLeod's John Cafe
9 Cash & Carry Shoe
Shop reprs
10 Shirley & Beck's Garage
auto reprs—2272
11 Johnson A Wm restr
14 Leonard Chas L
blksmith

1ST AV E—East from 23 S Main, 1st s of Center

3 W U Teleg Co—355
3½ Vacant
5 Howard Clo Co—2645
7 Dairy Lunch—304
9 Goodrum & Sons elec
contrs—480
11 Lexington Beauty Shop
—452
12 Hunt H D Trans—2617
13-21 Printcraft prntrs —
544
27-29 Beck's Howard Mach
& Welding Shop —
6185
31 Vacant
33 Lexington Antique Shop
—6311

Salisbury intersects

* * *

Pugh intersects

206 Chaney Emanuel (C)
210 Vacant

Railroad intersects

302 Southern Lunch—476

1ST AV W—West from 100 S Main, 1st s of Center

3 Billings Trans Co Inc—
2272
5 Lexington Bus Sta—474
Atlantic Greyhound
Lines
Carolina Coach Co
7 Leonard P Dave rl est
—2660
Davidson County Fair
Assn (ofc)
16 Penry Sallie L Mrs —
360
19 Vacant
20 Watson Dell (H)—7262
23 Vestal Willis J (H)—336

SUNLIGHT LAUNDRY

GENUINE DRY CLEANING

CALL US FOR YOUR NEXT BUNDLE
PHONE 428

37 Thompson J Fred Ⓗ—7162

State intersects

100 Koonts Webster M Ⓗ—7462
103 Hargrave R Saml Ⓗ
Gordon Jas L—439
109 Hargrave Chas C Ⓗ —350
110 Link Henry T—2657
114 Owen Sylvester L Ⓗ—7165
117 Patterson Chas L—7327
118 Critcher Percy V Ⓗ—7265
119 Moffitt Jos V Jr Ⓗ—8136
120 Dorsett H Wood Ⓗ—2693
133 Raper Lillie L Mrs Ⓗ—7187
134 Grimes L Malcolm Ⓗ—402
136 Maus Chas W Ⓗ—7142
137 Green Robt L Ⓗ—7287
138 McNally John R Ⓗ —2647
139 Hurley John B Rev Ⓗ—2683
140 Timberlake Edgar A Ⓗ—406
141 Layden Edw H Ⓗ —596
143 Pickett W Clifton Ⓗ—7386
144 McCrary Cyrus D Ⓗ—2667
146 Coble Geo S—2604

2D E — East from 121 N Main, 2d n of Center

15 Piedmont Furn Co (display rm)
17-19 Piedmont Funeral Home—366
18 Bowers & Vestal Inc (repr shop)
19 Model Mills feed mfrs—334
21-23 Sink & Green gros—361
26 Yarbrough S Eliz Mrs Ⓗ

Salisbury intersects

101 Austin Bessie ©
102 Watkins Benj ©
103 Benton Theo ©
105 Welborn Herbert L ©

Oliver begins

106 Goodson E Jeff ©
109 Phillips Fred ©
111 Hargrave Jack ©
112 Springs Mary ©
113 Miller Shiloh ©
134 Hoke Jas R ©

2D W — West from 200 N Main, 2d n of Center

6 Evans O L Mtr Co autos—2654
7 Sechrest & Son machsts—2661
9 Auto Top & Furn Repr
11 Guffy M Plato—6236

Greensboro rd intersects

20 Miller Geo W Ⓗ gro—6111
21 Johnson Floyd G Ⓗ —429
23 Sharpe Chas R Ⓗ—6336
28 Hedrick Ottis M Ⓗ—6136

State intersects

114 Beck Harvey
118 Link Robt R
120 Robbins Lacey E
123 Redwine John P

Salem begins

201 Streetman Jas H—6177
206 Michael H Fuller—6377
207 Hedrick Ollie C Ⓗ
208 Sowers Jane Mrs Ⓗ
210 Revelle Bardin H
213 Leonard Tice

Redwine begins

* * *

Hillcrest dr begins

300 Brown Wm F Ⓗ—2603
304 Wall Chas M Jr Ⓗ—578
305 Canady H Paul
307 Cameron Z Ross—7105
309 Rains Leon B Ⓗ—7402
310 Lopp Curry F Ⓗ—505
311 Swicegood Jas E Ⓗ—6277
315 Hinkle R Cliff Ⓗ—6331
316 Myers P Arth J—408
321 Walser Don A Ⓗ—468

2D AV E—East from 125 S Main, 2d s of Center

3 Hedrick's Beauty Shoppe—2686
5 Grubb Sup Co Inc agrl implts—524
8 Long Vaver K W © barber
10 Acme Plmbg & Htg Co Inc — 2264
12 Vacant
14 Acme Plmbg & Htg Co Inc (store rm)
15 Allman Elihu
18 Lexington Tel Co—2226
19 Rumley J Robt
20 Vacant
22 Michael A Conrad—447
27 Gilbert Abram A
28 Davis Richd L Ⓗ—7263

Salisbury intersects

102 Layden Minnie Mrs Ⓗ—7163
103 Thompson C M & Son fdry
106 Leonard R Webster
108 Wood H Denzil
109 Lexington Shirt Corp mfrs—584
112 Vacant

Pugh ends

210 Dixie Furn Co Inc (whse)
214 Leonard's Lunch

2D AV W—West from 120 S Main, 2d s of Center

15 Davis Hardware — 467
16 Crouse's Shoe Shop—2267
17 Pickett Ocko P gro—311
18 Leonard's Bargain Store gros
Superior Mattress Co mfrs
19 Lexington House Furng Co furn—327
20 Morgan's Barber Shop
21 Carolina Clnrs Inc clo clnrs—532
23 Wilson Saml S sheet metal wkr
24 McCrary Elec Sups—434
25 Leonard R Lindsay blksmith
26 Royal Purple Clnrs clo clnrs—491
27 Ry Exp Agcy Inc—2231
28 Fritts Henry G gro
29 Home Furn Co—2615
31 Davidson County Pub Library—520

PIEDMONT FURNITURE COMPANY
Funeral Directors -- Ambulance Service
RADIOS—ELECTRIC REFRIGERATORS **TELEPHONE 366**

33 Chester's Eat-A-Bite restr

State intersects

113 Brannock Archie E Ⓗ—460
114 Hargrave C Hamilton—7427
115 Watson Ferdinand A—2646
117 Hulin H Frank Ⓗ—494
119 Leonard Jacob C Jr Ⓗ—543

Hargrave begins

201 Moffitt Joe V Ⓗ—330
203 Moffitt Pearl S Ⓗ—359
205 Spruill J Frank Ⓗ—471
207 Kirkman T Vertie Ⓗ—509
209 Philpott B Cabell Ⓗ—454
212 Mays Jas F—7347
215 Leonard Joe H Ⓗ—7487
217 Davenport Raymond E—6180
218 Disher Oliver Ⓗ—8102
219 Pickett Ocko P Ⓗ—6280
220 Richardson Oscar F—7387

Park intersects

300 Woodruff W Walter Ⓗ—7186
301 Evans Olin L Ⓗ—7486
302 DeLapp Clifton L—465
303 Easter Earl H Ⓗ—7278
304 Williams Chas E—410
306 Black Reid T—7178
309 Taylor Mayne N Ⓗ—7378
311 Bingham Jas P Ⓗ—2666

Vance intersects

400 Greer Walter V Ⓗ—7483
401 Pickett Clyde — 7379
402 Arnold John B—7384
403 Parker Virgil R Ⓗ—7383
404 Sparger W Frank Ⓗ—7183
405 Thomas Roy S—7380
406 Dabbs Walter L—7284
407 McCurdy Myrtle E Mrs Ⓗ—7180
408 Smith Saml J Ⓗ—7283

Williams intersects

500 Sharpe O Klutz Ⓗ
501 Myers Ezra L Ⓗ—7385
503 Leonard Carl S Ⓗ—7184
506 Hooper Hayden C—2689
507 Smith F Lee Ⓗ—7480
508 Leonard P Davis Ⓗ—7484
509 Bullard Jas L—530

Payne intersects

607 Morrison P Marion
610 Vacant

3D E — East from 304 N Main, 3d n of Center

24 McCrary T Earl Ⓗ—7393
25 Hedrick Franklin L Ⓗ—7293
29 Moore Lewis L—7410

Salisbury intersects

108 Spaugh Lula ©
110 Covington Jos ©
112 Roberts Olene ©
115 Crawford Ethel ©
117 N C Mut Life Ins Co ©
119 Bitting Robt B © Ⓗ—6132
120 Bailey John ©

Pugh intersects

208 Mabry Jas ©

Pine intersects

310 Carson Fred ©
311 Hicks Arth J ©

3D W — West from 300 N Main, 3d n of Center

23 Miller G Vann—7448

State intersects

100 Koonts Harvey H Ⓗ—7346
104 Corn J Alex
110 Morris W Garrett—7235
114 Sowers Walter I Ⓗ
115 Miller W Mark
117 Money Rex L
118 Tussey Mary J Mrs Ⓗ
119 Hilton Dewey L
124 Phelps Clarence
126 Link John E Ⓗ—7335
127 Sheffield D Lex

3D AV E—East from 225 S Main, 3d s of Center

14 Propst Henry L Ⓗ—6353
15 Beam Ralph
—— Reid Stanley © barber
—— U S Soil Conservation Serv—518

Railroad intersects

101 Lexington Gro Co whol—333
105 Hargrave Walter W © barber
107 Welborn Kelly W ©
109 Welborn's Cafe © Grimes Ice Cream Co mfrs—391

Sou Ry crosses

218 Ellis Rosa H ©
222 Union Bapt Ch ©
224 Sanders Chas © rear Vacant
225 Mason Wm M © rear Vacant
226 Hargrave Lee © Ⓗ
227 Harmon Wm ©
228 Hargrave Oscar H ©
234 Moore Wm ©
235 Harris Fred ©
236 Hargrave Fred ©
239 Hargrave Gowan M ©
242 Hayden Roman ©
243 Hargrave Robt B ©
244 Jones Julia ©
252 Vacant
253 Young Frank ©

Tanyard intersects

300 Gerald Leonard ©
303 Garrett John ©
304 Thomas Lee ©
306 Miller Bertha ©
307 Hargrave Lois © Ⓗ—8448
308 Nichols Lindsay ©
310 Lindsay Albert ©
312 (503) Garrett Allen ©
314 Williams Perry ©
320 Vacant
322 Massie Rosa ©
324 Steele Freedom T ©
328 Pearson Jeff ©
337 Perryman Etta ©
339 Bangor Chas ©
341 Taylor Liberty ©
343 Coggins Mary ©
345 Lee Elliott ©
347 Riley Lula ©
349 Murphy Jas ©

FRY ELECTRIC COMPANY

WIRING -- LIGHTING FIXTURES -- RADIOS

REFRIGERATORS — ELECTRICAL SUPPLIES

Day Phone 517 **LEXINGTON, N. C.** **Night Phone 7382**

3D AV W—West from 223 S Main, 3d s of Center

12 U S P O (side)
15 Witherspoon Jas W Rev —537
19 Craven Erle B Jr (H) phys—2644
Craven Jean D Mrs phys—545
22 Vacant
25 Sprinkle Henry C Rev —6172
26 Ketchie J Martin
30 Craven Erle B (H)—466

State intersects

100 Sheets Albert E (H)—2210
101 Hackney Geo L (H)—401
102 Harris Wm F (H)—340
104 Adderton Jas (H)—7247
119 Mountcastle Geo W (H) —2206
McKay Woodrow

Hargrave intersects

200 Finch Brantley H (H)—2227
202 Bernhardt Paul M (H)—2649
206 Burgin W Olin (H)—458
208 Wall Carroll C (H)—450
210 Olive Hubert E (H)—6194
215 **Park View Apts No 1**

Apartments:

1 Reid Florence M—2607
2 Greene Henry T—7218
3 Andrew John M—436
4 Hege Allen—7295
5 Justice Louise—6381
6 Woodson J Lewis—8130
7 Smith Kath Mrs—6281
8 Greene J Zebulon Jr—2606
9 Jones Annie Mrs—6481
10 Roach Hughie H—7318
11 Raper Wm E—7418
12 McLendon Jas W—7118

Street continued—

217 **Park View Apts No 2**

Apartments:

1 Wall Turner S—6262
2 Burke Jas O—2289
3 Davis Amanda Mrs—6181
4 Moffitt Wm H—506
5 Vacant
6 Wall Calvin M—7195
7 Curry Geo W—529
8 Pickard Dwight L —2212
9 Cross Clifford—7395
10 Bridges Thos W
11 Speece Rufus C—2695
12 Philpot B Cabell Jr
13 Brooks Philip T
14 Fetzer Carl D—7495
15 Krock Simon

Park intersects

301 Shepherd Robt E (H)
303 Rogers McRae—7123
305 Miller Challie M (H) —7344
307 Wagoner Jacob O (H)—7244

Vance ends

309 Farabee Nancy F Mrs (H)
311 Tysinger Frank L (H)—7144
313 Kennerly Mattie Mrs (H)
314 Foster Galloway B—2280
315 Bame Luther J (H)—7223
316 Wilson J Lee (H)—2648
317 Nifong Ollie L Mrs (H) —7290
318 Price Vernon G

Williams ends

* * *

Station dr begins

501 Gose Clarence F—6429
523 Parker J Robt

4TH E — East from 311 N Main, 4th n of Center

4 Grimes J Clarence (H)—2684
6 Harrell Albert N—2668
8 Ward Raymond V (H)—430
9 Cripliver Wm L (H) —6427
10 Hinkle Dermont H
11 Ward Carr M (H)—2637
25 Everhart David L

Salisbury intersects

100 Freedle Roby A
103 Going Thos T (H)—6327
114-20 Ward E M Co lbr—527
121 Howard Grady (C)
123 Allen Ella (C)
124 McCrary Percy F (C)

Pugh intersects

212 Pearson Fred (C)
218 Jenkins Jeremiah M (C) billiards
220-22 Vacant

Pine intersects

301 Crump Lancaster (C)—6228
304 Day Irvin (C)
305 Carter Lonnie (C) restr —2290
307 Vacant
308 Russell Essie (C)
310 Cox Frank (C)
314 AME Zion Ch
315 Crump Lancaster (C) undtkr
316 Goodwin A Manuel Rev (C)
319 Vacant
321 Bradshaw Frank (C)
331 Crump Eva (C)

Railroad intersects

404 Dunbar Sch (C)—6189
405 (337) Davis Arnold (C)
407 (339) Davis Lindsay D (C)
409 (341) Carthen Edna (C)

4TH W—West from 312 N Main

10 Davidson Hosp—421
Smith J Alex phys—2625
23 McPherson Fred W

Greensboro intersects

* * *

State intersects

98 Link Roy L
100 Craver Jas C
102 Hedrick J Baxter
104 Burkhart Wm
106 Freedle Chas A
107 Sunlight Lndry Inc The —428
117 Spears Edgar A
230 Crotts Jas M
232 Mize Chap F
238 Holt Lawrence D (H)—7415
240 Hufton Walter
246 Beam Laura Mrs
284 Everhart E Parker (H)—7115
290 Harris Bethel L
294 Everhart Louis
299 Bates John J—6351

4TH AV E—East from 339 S Main, 4th s of Center

14 Costner Julius P—7333

COBLE DAIRY PRODUCTS

A Complete Dairy Service Throughout the City

PHONE 2220

20 Miller Saml E Ⓗ
21 McCrary Lizzie Mrs Ⓗ —445
24 Hutchins I Summey
28 Neal W Thos—7233
Salisbury intersects
100 Cross S Harris
102 Wagner John W Ⓗ — 6486
104 Koonts Jacob L Ⓗ
112 Myers W Levitt
113 Vawter Chas W
114 Brady Jos B
115 Atkins Jesse F
118 Dixie Furn Co Inc mfrs —478

4TH AV W—West from 322 S Main
16 Honeycutt Allison W—6245
18 Christian Wesley W—2623
24 Roberts Jeanettie K Mrs
State intersects
* * *
Hargrave intersects
324 Wise Chas F
328 Lee Wm P Ⓗ—7417
330 Cole Chas G Ⓗ—7317

4TH AV W EXTD—A continuation of W 4th av bey W-S Southbound Ry
Jenkins John L
Sink Kyle H
Warren Clyde
Young Claude A

5TH E — East from 501 N Main, 5th n of Center
18 McGee Emma ©
Salisbury intersects
102 (509) Lowery Henry ©
104 Pullien Walter ©
106 Jones Bev H ©
108 McFadden Lethia ©

5TH W — West from 410 N Main, 5th n of Center
4 Craver Russell B
Greensboro intersects
* * *
State intersects
210 Elkin Fred M
211 Hedrick Thad L
212 Conrad Walter E Ⓗ—6354
218 Berrier G Elmer Ⓗ—6359
221 Redwine Chas R Ⓗ — 6454
223 Burkhart Chas H Ⓗ—6259
230 Grimes Thos F Ⓗ — 6154
231 Hall Minnie B Mrs Ⓗ—6159
237 Fultz John N Ⓗ
241 Kearns Clarence
245 Leonard Emmaline Mrs Ⓗ
251 Starnes J Thos
255 Warner John L
263 Everhart Pearl Mrs
267 Hayes C Groce
268 Penland W Frank—6140
270 Hege Stamey O Ⓗ — 7325
272 Gosnell Julian O
273 Kirk J Zeb
274 Berrier Lattie H—6440
276 Fritts Julia Mrs Ⓗ
277 Rothrock Amanda Mrs Ⓗ
Helmstetler J Hollis—6240
Helmstetler Irma Mrs florist
278 Welch Mamie L Mrs Ⓗ
280 Weaver Lewis W Ⓗ
285 Young John A Ⓗ—7326
302 Helmstetler Harvey L Ⓗ
304 Sink John R Ⓗ—7126
306 Sink G Mollis Ⓗ—6125

5TH AV E—East from 526 S Main, 5th s of Center
15 Craver G Homer—6312
20 Gallimore John L Ⓗ—6165
21 Hoover Chas Jr—502
24 Hankins W Brevard Ⓗ —6465
Salisbury intersects
101 Honeycutt Mary S Mrs
107 Ribelin Robt L
111 Lumsden Robt T
113 Wilson Lester W

5TH AV W—West from 425 S Main, 5th s of Center
101 Wall Chas M Ⓗ—307
105 Holton Frank P Ⓗ—498
107 Martin R Walker Ⓗ
109 Hackney Fred R Ⓗ — 6146
110 Kinney Wm N Ⓗ—6246
111 Radcliffe Banks H Mrs Ⓗ—7179
Hargrave intersects
210 Feezor G Thos Ⓗ—563
Lexington Greenhouses florists
213 Evans Alice W Mrs Ⓗ —7289
214 Baker Ollie E Mrs Ⓗ—7189
216 Hardy Rome H
218 Johnson Jos W Ⓗ—7330
219 Peacock Luther J Ⓗ—6193
221 Owen Carl J Ⓗ—7230
222 Johnson A Starling Ⓗ—7430
224 Patrick Reginald K—7489
227 Michael Laura A Mrs Ⓗ
Ford intersects
300 Beck John F Ⓗ—409
301 Thomason Chas E Ⓗ
305 Peeler Chas M Ⓗ—6293
309 Myers H Cleveland Ⓗ —6407
310 Hackney Fred K — 6493
Lewis Mary Mrs
311 Fritts G Aldene Ⓗ
Park ends
336 Ebelein Edw F — 6307
West Side dr ends
400 Montjoy Chas T
401 Lanier Harold H
403 Martin Chas G
404 Beck Numa A Ⓗ—6369
405 Vacant
406 Beck W Howard Ⓗ—6471
407 Beck Ed C Ⓗ—6169
409 (347) Turner B Curtis Ⓗ
415 Koonts John L Ⓗ
416 Craver Orville R Ⓗ—7471
Burgin begins

EFIRD'S DEPARTMENT STORE
Lexington's Largest & Leading Department Store
WE DELIVER *PHONE 2248*

500 Craver Herman R
501 Taylor Chas T
502 Leonard J Baxter
504 Hill Ray Mc
505 Nicholson Orie T (H)
509 Leonard Wm E—7271
511 Jenkins Robt
512 Hall Jas M
513 Link Stamey C
514 Westmoreland Dovie Mrs
515 Michael T Hilliard (H)—7371
517 Weaver Osco H (H)
523 Nicholson O T Coal Yd—2258
Nicholson Orie T gro
Sou Ry crosses
609 Garner V Maynard
611 Billings Saml A (H)—6301
612 Winecoff's Serv Sta
Market intersects
700 West End Serv Sta
703 Hunley Viola H Mrs
704 Radford Noah H—7274
705 Hunt Harvey D (H)—7129
706 Shoaf June L (H)
707 Koontz Protus L (H)
711 Raker F Hobert (H)—7406
713 Watkins Ellis V
715 Vacant
716 Tussey Henry C (H)—7174
Pine intersects
800 Walser Grover A (H)—6201
801 Aaron Thos H
802 Koontz W Gray
805 Jenkins Walter C (H)
808 Davis E Gray—7474
809 Vacant
811 Vacant
815 Young G Alvin (H)—6101
817 Young Claude C (H)—7374
819 Young Robt L (H)—7229
821 Miley Hugh S
822 Shoaf Harvey R (H)—6401
Spruce intersects
900 Shoaf's Flower Shop—514
Shoaf R Grady (H)
901 Aaron T Jeff (H)—7329
905 Starr W Dennis (H)
907 Nance Ethel Z Mrs (H)

6TH E—See Raleigh rd

6TH W—West from 600 N Main, 6th n of Center
5 Hewitt John W (H)—7324
Greensboro intersects
* * *
State ends
203 Mendenhall Noah C—6349
206 Hamil Glenn D
207 Mendenhall Ervin F—6449
208 Parks Raymond L
213 Vacant
246 Hairston W Riley (C)
247 Finch Saml W (H)—7125
253 Pickett Ervin A (H)—7225
257 Fewell Joel A—7425
269 Leonard Benj
303 Eggleston Noble B
305 Leonard Callie C Mrs (H)
307 Bolick Emanuel Q (H)—6325
326 Craver Wm H (H)—6225
Craver Fred H cabtmkr
329 Beaton Bert
332 Hayes Eli
334 Lambeth Miranda J Mrs
—— Chapman N Elijah
—— Temple Chas M
—— Temple R J Allen (H)

6TH AV E—East from 601 S Main, 6th s of Center
22 Wofford J Brian—2217
23 Johnson Sylvester V—7457
24 Fite A Craig (H)—2677
25 DeLapp Ella S Mrs (H)—2665
26 Westmoreland Thornton D
29 Lopp H Irvin (H)
30 Weaver Edw R
Salisbury intersects
103 Goodrum Jasper F—7357
104 Gallimore Flora H Mrs (H)—7157
108 Hunt Flora Mrs (H)
116 Foard Mary B Mrs

6TH AV W—West from 600 S Main, 6th s of Center
11 Poston Paul
Thompson Jas R
Westmoreland Thornton D Jr
23 Hinkle E Odell—6382
25 Crowell Andrew M (H)—472
State intersects
102 Scarborough W Lee (H) 7119
103 Siceloff D Simeon (H)—546
106 Dickerson Wm D (H)
107 Rodgers Wm J (H)—7120
110 Sink Herbert O (H)—8117
111 Sink John A (H)—7420
114 Farabee Luther O
115 Myers P Arth (H)—7164
Hargrave intersects
203 Holmes Wade E
209 Massey Carl R
210 Robbins Sch (side)
211 Marley John C
215 Leonard Chas A (H)
219 Cauble Jas T
221 Hedrick Cora Mrs (H)
Swink D Arth
225 Farmer Zack F—7264
Ford intersects
302 Shoaf Mary H Mrs (H)
303 Lopp Betty K Mrs (H)—8123
307 Russell Gilbert H
308 Banks Horace L (H)—6482
311 Vacant
312 Hege C Lee (H)—6279
315 Russell Arth B (H)—6479
Robbins begins
404 Jenkins Bessie L Mrs
405 Lopp John S (H)—6379
406 Beck Carlton
407 Myers Patk M (H)—6202
408 Shirley Bessie B Mrs
411 Davis Wm F
416 Fansler John H
419 Lopp Clara E Mrs (H)
Sena Roy V—7367
420 Fine Horace N
423 Yarbrough Rosvell S
424 Gilbert John B
426 Howard Geo L (H)
427 Crouse Chas F (H)—6402
430 Deal Wilson Y

COBLE DAIRY PRODUCTS

A Complete Dairy Service Throughout the City

PHONE 2220

431 McCrary D Earl
432 Beck T Hoyle
433 Conrad Norman A
434 Lanning J Herman
435 Yarbrough Marvin R
437 Sink John H (H)—7467
439 Lanning Wm O (H)—6491
440 Barbee Lacy L (H)
445 Crouse C Elmer—6291

7TH AV E—East from 701 S Main, 7th s of Center

9 Killian Frank
15 Johnson Zeb B (H) — 7353
18 Allen Maude Mrs
White Cora Mrs
19 Johnson Noah
23 Lopp Alice Mrs (H)

Salisbury intersects

110 Charles Cleveland M
113 Hoover Chair Co Inc (plant)
114 Reed Wm

Sou Ry crosses

—— Michael Burl L
—— Myers & Craver coal, cotton & fertilizer—449

7TH AV W—West from 620 S Main, 7th s of Center

25 Mabry Lewis E Rev—6135

State intersects

100 Toney Broadus R
101 Peerless Mattress Co (plant)—2294
102 Lookabill Walter H
104 Fansler Efird
108 Leonard Nettie B Mrs (H)
110 Honeycutt Arth F (H)
114 Hedrick Alex A
115 Clifton Lee (H)
117 Yarbrough Cleve (H)
118 Williams Geo
119 Thompson W Hampton (H)—6355

Hargrave intersects

202 Brown Jas F
203 Raker Frank M (H)—6155
205 Vacant
206 Wicks Wm H (H)
207 Workman Margt K Mrs (H)
209 Byerly Forest A (H)
210 Byerly Forest A (H)
210 Sheets Lester C (H)
211 Robinson Nancy Mrs
212 Peninger Irvin L (H)
216 Owens Lester M
220 Waitman Chas L (H)
224 Barger Marvin C
Ford John R
225 Spaugh Agnes L Mrs (H)

Ford intersects

300 Leonard Chas A gro
316 McCrary C Ray
318 Koonts Lonnie F
320 (311) McCarn Emma B Mrs
321 McCrary P John (H)
323 Hamilton Calier B
325 Leonard R Lindsay (H)

Robbins intersects

400 Hancock Alf R (H)
401 Leonard John B (H)—7114
402 Shoaf Jos C (H)
404 Weaver Rufus A (H)
407 Call Chas V
408 Leonard Chas C (H)
409 Vacant
412 Lanning Nannie L Mrs (H)
420 Beck Harvey S (H)

8TH AV E—East from 800 S Main, 8th s of Center

12 Donaho Jos C
22 Cutting Arnold E

8TH AV W—West from 800 S Main, 8th s of Center

4 Vacant
10 Harb F Jos
11 Brown Wm J
12 Link Mary E Mrs (H)
14 Link Jos M
15 Beck John (H)
17 Lumsden Wm H
18 Owens Cham
19 Smith J Clifton

State intersects

110 Livengood Raymond
130-A Yarbrough Wm O
130-B Vacant
132 Koonts Clifford H

Hargrave intersects

200 Crouse Blake D
204 Tuttle Numa G
205 Earnhardt Bessie Mrs (H)
206 Starr Jas E (H)
207 Hege R Webster (H)
209 Swicegood Herman V (H)
210 Bryant Lesley
212 Ford Clarence O
224 Parker Robt K (H) — 7422

Ford intersects

302 Parker Corene H Mrs (H)
303 Potts Darry
308 Cody Eunice O (H)—6324
309 Beck Henry J (H)—6424
311 Tysinger Chas C (H)—6224
312 Aaron Wm H (H)—7322
315 Justice Foy K
Rowe L Clifton
324 Leonard Baxter H (H)—2722
325 Sweat Lonnie
Sweat Saml

Robbins intersects

401 Link John W (H)
407 Beck Robt T (H)—7216
409 Harris Reuben C
410 McCrary C Frank (H)
411 Winecoff Lealon L
413 Beck Thos W
414 Leonard John R
431 Smith Eug H (H)

Myrtle begins

435 Lanning Emory B (H)
Lanning Mittie S Mrs nurse

9TH AV E—East from 826 S Main, 9th s of Center

3 Jones Howard L
6 Welborn Clay H
—— Peerless Mattress Co (ofc)
—— Wennonah Cotton Mills Co—2232

9TH AV W—West from 828 S Main, 9th s of Center

3 Koonts Glenna Mrs
4 First M P Ch
6 Jester Fannie
7 Winn Glenn G
8 Koonts Deb O
9 Hardister Effie Mrs
15 Koonts C Jasper

Hargrave ends

* * *

Robbins intersects

—— Russell J Clifton

CAROLINA CLEANERS. INC.
"Lexington's Best"
TELEPHONE 532 *21 W. 2ND AVE.*

10TH AV E—East from 977 S Main, 10th s of Center

15 Berrier Robt L
16 Myers Roscoe
17 Jarrett Luther

10TH AV W—West from 961 S Main, 10th s of Center

11TH AV E—East from opp 992 S Main, 11th s of Center

15 Cross Mary E Mrs (H)—6103
16 Stonewall Overall Co mfrs—2612
19 Miller Archie (H)
21 Pierce Sidney L
23 Leonrad Odell M

11TH AV W—West from 992 S Main, 11th s of Center

3 Potts Paul
rear Holt Sara © (H)
5 Cooper Clarence T
7 Williams Hoit
9 Miller Robt B (H)—7359
15 Kirk Roy L
16 Cross Lee
17 Phillips Ira L
18 Everhardt Cletus R
20 Smith Mary E Mrs
22 Hinkle F Baine (H)—7159
28 Tolbert Mose L
30 Cayuga Linen & Cotton Mills Inc—2237

12TH AV E — East from S Main, 12th s of Center

9 Russell Victor E
11 Hargrave Louis ©
25 Kirk John © (H)

PRINTERS · BINDERS · PUBLISHERS
SP&PCo
CHARLESTON, S.C.

Phone 514
SHOAF'S FLOWER SHOP
Flowers for all Occasions

BALDWIN'S

LEXINGTON

NORTH CAROLINA

BUSINESS DIRECTORY
AND LIST OF
NATIONALLY ADVERTISED BRANDS

1937

Containing the names of all business firms, industrial plants and professional men and women, arranged in alphabetical order under their properly classified business headings; together with the names of nationally advertised brands and trade-marked articles, with the name and address of the local distributor or agent.

● Indicates Nationally-Advertised Brands

COPYRIGHT 1937 BY BALDWIN DIRECTORY CO., INC.
Charleston, S. C.

Accountants

Weaver Lindsay M 7 S Main

Ambulance Service

PIEDMONT FUNERAL HOME, 17-19 E 2d

Amusement Companies

Davidson County Fair Assn ofc 7 W 1st av
Davidson Theatre Co 22 Hege-Harman Bldg

Amusement Places

Davidson County Fair Grounds W Center nr West Side dr

Antiques

Brooks David 719 S Main
Carter Mabel G Mrs 218 W Center
Lexington Antique Shop 33 E 1st av

Apartment Buildings

Carolina Apartments 213½ S Main
Park View Apartments No 1, 215 W 3d av
Park View Apts No 2, 217 W 3d av

Asphalt

WARD E M CO, 114-20 E 4th

DRY CLEANING
QUALITY TELLS
B & B LAUNDRY
PHONE 2234

Associations and Clubs
(See also Societies)
CAROLINA MOTOR CLUB, 1 N Main
Kiwanis Club of Lexington 107 E Center
Rotary Club of Lexington 313 S State

Automobile Accessories and Supplies
ECONOMY AUTO SUPPLY CO, 1 N Main
MYERS AUTO PARTS INC, 213 S Main

Automobile Body Re-building
DAVIDSON MOTOR CO INC, 202-06 N Main
EVANS O L MOTOR CO, 6 W 2d

Automobile Dealers—Commercial Cars
GRUBB MOTOR CO, 214 N Main

Automobile Dealers—Passenger Cars
Boaze Motor Co 30 W Center
BOWERS & VESTAL INC, 201 N Main
DAVIDSON MOTOR CO INC, 202-06 N Main
ECONOMY MOTORS INC, 218-20 N Main
EVANS O L MOTOR CO, 6 W 2d
GRUBB MOTOR CO, 214 N Main
RIPPLE MOTOR CO, Welcome, N C

Automobile Dealers—Used Cars
BOWERS & VESTAL INC, 201 N Main
DAVIDSON MOTOR CO INC, 202-06 N Main
ECONOMY MOTORS INC, 218-20 N Main
EVANS O L MOTOR CO, 6 W 2d
GRUBB MOTOR CO, 214 N Main
RIPPLE MOTOR CO, Welcome, N C

Automobile Garages
DAVIDSON MOTOR CO INC, 202-06 N Main

● Automobile Heaters
GOODRICH—Economy Auto Supply Co, 1 N Main

Automobile Ignition Parts
MYERS AUTO PARTS INC, 213 S Main

● Automobile Inner Tubes
U S—Wagner Tire Service, 200 N Main and 400 S Main

Automobile Loans
MORRIS FINANCE CO, 13-14 Hankins Bldg

Automobile Painting
DAVIDSON MOTOR CO INC, 202-06 N Main

Automobile Parts—Retail
DAVIDSON MOTOR CO INC, 202-06 N Main
ECONOMY MOTORS INC, 218-20 N Main
EVANS O L MOTOR CO, 6 W 2d

Automobile Polishing
EVERHART TIRE SERVICE, 803 N Main

● Automobile Radio Sets
GOODRICH—Economy Auto Supply Co, 1 N Main

Automobile Radio Sets—Dealers
ECONOMY AUTO SUPPLY CO, 1 N Main

Automobile Repairing
Auto Top & Furniture Repair 9 W 2d
Beck Muma A 15 S Salisbury
BOWERS & VESTAL INC, 201 N Main
DAVIDSON MOTOR Co INC, 202-06 N Main
ECONOMY MOTORS INC, 218-20 N Main
EVANS O L MOTOR CO, 6 W 2d
GRUBB MOTOR CO, 214 N Main
Hedrick & Briggs 547 E Center
RIPPLE MOTOR CO, Welcome, N C
Shirley & Beck's Garage 10 W 1st

Automobile Truck Dealers
EVERHART TIRE SERVICE, 803 N Main

Automobile Washing and Greasing
EVERHART TIRE SERVICE, 803 N Main
WAGNER TIRE SERVICE, 200 N Main and 400 S Main

Automobile Wrecker Service
DAVIDSON MOTOR Co INC, 202-06 N Main
ECONOMY MOTORS INC, 218-20 N Main
EVANS O L MOTOR CO, 6 W 2d

WASHERS • STOKERS • RADIOS

McCRARY
—ELECTRICAL SUPPLIES—
Phone 434 G. E. McCrary, Prop.

Frigidaire • BUY ONLY ON PROOF

● Automobiles

BUICK—Bowers & Vestal Inc, 201 N Main
CHEVROLET—Davidson Motor Co Inc, 202-06 N Main
CHRYSLER—Grubb Motor Co, 214 N Main
DeSOTO—Ripple Motor Co, Welcome, N C
FORD—Economy Motors Inc, 218-20 S Main
LINCOLN ZEPHYR—Economy Motors Inc, 218 N Main
PLYMOUTH—Grubb Motor Co, 214 N Main
PLYMOUTH—Ripple Motor Co, Welcome, N C
PONTIAC—Bowers & Vestal Inc, 201 N Main
STUDEBAKER—O L Evans Motor Co, 6 W 2d
WILLYS—O L Evans Motor Co, 6 W 2d

● Automobiles—Commercial

PLYMOUTH—Grubb Motor Co, 214 N Main

Bachelor Laundry Service

B & B LAUNDRY INC, 617 Greensboro
SUNLIGHT LAUNDRY INC THE, 107 W 4th

Bakers—Wholesale

United Baking Co Inc 12 E Center

Banks

COMMERCIAL BANK OF LEXINGTON, 20 S Main
INDUSTRIAL BANK OF LEXINGTON, 1 S Main

Barbers

City Barber Shop 9½ S Main
Cross Nellie M 916 S Salisbury
Fowler Geo W Salem nr W 6th
Hargrave Walter W © 105 E 3d av
Hotel Barber Shop 108 S Main
Koonts Barber Shop 7 N Main
Long Vaver K W © 8 E 2d av
Morgan's Barber Shop 20 W 2d av
Reid Stanley © E 3d av nr Railroad
Sanitary Barber Shop 10 N Main
Tussey & Young Barber Shop 5 E 1st
Welborn's Barber Shop © bsmt 12 N Main
Wilson Grady H 916 S Salisbury

● Batteries

GOODRICH—Economy Auto Supply Co, 1 N Main
GOODYEAR—Everhart Tire Service, 803 N Main
U S—Wagner Tire Service, 200 N Main and 400 S Main
WILLARD—Myers Auto Parts Inc, 213 S Main

Battery Dealers and Repairers

ECONOMY AUTO SUPPLY CO, 1 N Main
EVERHART TIRE SERVICE, 803 N Main
MYERS AUTO PARTS INC, 213 S Main
WAGNER TIRE SERVICE, 200 N Main and 400 S Main

Beauty Shops

Duchess Beauty Shoppe bsmt 101 S Main
Frankie's Beauty Shoppe 10 S State
Hedrick's Beauty Shoppe 3 E 2d av
Ideal Beauty Shop 2 Lexington Drug Co Bldg
Lexington Beauty Shop 11 E 1st av
Marietta Beauty Shoppe 1½ N Main
Maurice Beauty Shoppe 119½ N Main
Ola's Beauty Shop 19½ S Main
Polly's Beauty Shoppe 16 Hege-Harman Bldg
Quality Beauty Shop 11 N Main
Rose Ellen Beauty Parlor 3 Development Bldg
Shaw's Beauty Shoppe 209 S Main

● Beer

ATLANTIC—Lexington Ice & Coal Co, 60 N Church

Beer —Retail

BOB'S BEER, 108 S Main

Beer Distributors

LEXINGTON ICE & COAL CO, 60 N Church

G. W. SMITH LUMBER COMPANY
WHOLESALE AND RETAIL
SASH—DOORS—GLASS AND MILLWORK
Phone 531 *"One Piece or a Carload"*

Beverage Manufacturers
LEXINGTON COCA-COLA BOTTLING CO, S Railroad cor E 2d av

Bicycle Dealers and Repairers
Hinkle R Cliff 20 E 1st

Billiard Parlors
Jenkins Jeremiah M © 218 E 4th
Long Richd © S Railroad cor E 3d av
Michael's Billiard Parlor 11 S Main
Sports Club 2½ N Main

Blacksmiths
Leonard Chas L 14 W 1st
Leonard R Lindsay 25 W 2d av

Boarding Houses
Byrd's Inn S Salisbury bey W-S Southbound Ry
Ford Annie Mrs 21 W Center
Hedge Inn 107 E Center

Booksellers
Lexington Book & Stationery Co 21 S Main

Bottlers—Carbonated Beverages
LEXINGTON COCA-COLA BOTTLING CO, S Railroad cor E 2d av

DRINK...
Coca-Cola
Always Refreshing

Bowling Alleys
Lexington Bowling Alley 107 N Main

Box Manufacturers—Wooden
Wall C M & Son 5-8 Hankins Bldg

Brake Band Re-lining
MYERS AUTO PARTS INC, 213 S Main

● **Brake Lining**
AMERICAN BRAKE BLOCK—Myers Auto Parts Inc, 213 S Main

Brick—Common and Face
SMITH G W LUMBER CO, W Center nr West Side dr

Brokers—Merchandise
Foster Pottery Co The 18-22 Hankins Bldg

Builders' Hardware
SMITH G W LUMBER CO, W Center nr West Side dr
WARD E M CO, 114-20 E 4th

Building Material and Supplies
LEXINGTON HARDWARE CORP, 15-17 N Main
SMITH G W LUMBER CO, W Center nr West Side dr
WARD E M CO, 114-20 E 4th

Building and Loan Associations
(See also Savings & Loan Assns)
MUTUAL BUILDING & LOAN ASSN, 5 N Main

Buildings—Office and Public
City Hall 26-28 W Center
County Court House S Main cor Center
Development Building 7 S Main
Hankins Building 114½ S Main
Hege-Harman Building 16½ N Main
Lexington Drug Co Building Court Hse sq cor Main
Raper Building Court Hse sq cor Center
Smith Jule C Building 4 W 1st
Varner Building 107½ S Main

Burial Associations
PIEDMONT FURNITURE CO INC, 111 N Main

E. M. WARD COMPANY
MANUFACTURERS AND DEALERS
All Kinds of Finished Building Material
PHONE 527—E. 4TH STREET **ROOFING, SHINGLES AND ASPHALT**

Bus Lines

Atlantic Greyhound Lines 5 W 1st av
Carolina Coach Co 5 W 1st av

Bus Stations

Lexington Bus Station 5 W 1st av

Butter, Cheese and Eggs—Retail

COBLE DAIRY PRODUCTS INC, 707 N Main

Cabinet Makers

Craver Fred H 326 W 6th

Cemeteries

Lexington Cemetery 320 N State
Lexington Colored Cemetery 517 N Railroad

Chemists—Manufacturing

Eames Laboratory 609 N Main

Chiropractors

Crutchfield Graham D Salisbury rd

CHURCHES

(Baptist)

Erlanger 223 Office
Fiall's Chapel © Dixie nr Smith av
First 317 S Main
First © 42 S Church
Primitive 605 Foy av
Sheets Memorial 216 Cotton Grove rd
Union © 222 E 3d av

(Episcopal)

Grace 421 S Main

(Holiness)

Church of God © 401 Raleigh rd
Church of God The 309 Holt
Fire Baptized © 18 Conner
Pentecostal 801 Dacotah av
Pilgrim Winston rd bey Erlanger

(Lutheran)

First 320 S State

(Methodist)

A M E Zion © 314 E 4th
Erlanger Office nr Mill
First M E South 214 S Main
St Stephen's M E © 100 E 1st

(Methodist Protestant)

First 4 W 9th av
State Street 202 S State

(Presbyterian)

Cotton Grove 210 Cotton Grove rd
First 300 S Main
Second S Salisbury bey W-S Southbound Ry
Shady Side © 211 E Center

(Reformed)

First 24 E Center
Second end N Church

● Cigarette Lighters

RONSON—Parker-Miller Co Inc, 100 S Main

City Directory Publishers

BALDWIN DIRECTORY CO INC, 125 Meeting St, Charleston, S C

Clergymen

Allen Danl W (Episcopal) 419 S Main
Brown B Storch (Lutheran) 318 S State
Brown Leander A © (Methodist) 225 N Pugh
Bullock E H © (Presbyterian) 219 E Center
Dix Chas E (Holiness) 816 S Hargrave
Evans A T © (Baptist) 42 S Church
Gaines Louis S (Baptist) 414 S State
Goodwin A Manuel (Methodist) 316 E 4th
Leonard A Odell (Reformed) end N Church
Leonard Jacob C (Reformed) 214 W Center
Lindsey John R (Holiness) 902 Dacotah av
Mabry Lewis E (Methodist-Protestant) 25 W 7th av
Pegg J Paul (Methodist-Protestant) 208 S State
Roach E Cicero (Baptist) 287 Winston rd
Sprinkle Henry C (Methodist) 25 W 3d av
Story Vernon G (Holiness) 753 Erlanger
Warfford Walter L (Baptist) 507 W 2d av
Williams Geo W (Methodist) 281 Winston rd
Witherspoon Jas W (Presbyterian) 15 W 3d av

Clothes Cleaners and Pressers

CAROLINA CLEANERS INC, 21 W 2d av

CAROLINA CLEANERS, INC.
"Lexington's Best"
TELEPHONE 532 *21 W. 2ND AVE.*

Leonard Cleaners 7 W 1st
Royal Purple Cleaners 26 W 2d av

● **Clothing—Men's**

COLLEGE PARK—Howard Clothing Co, 5 E 1st av
GRIFFON—Pickett & Green, 110 S Main
SOCIETY—Pickett & Green, 110 S Main

Clothing Dealers-Men—Retail

BELK'S DEPARTMENT STORE, 111 S Main
EFIRD'S DEPARTMENT STORE, 204-06 S Main
HOWARD CLOTHING CO, 5 E 1st av
PICKETT & GREEN, 110 S Main
THOMPSON FRED INC, 101 S Main

Clothing Dealers-Women's—Retail

Adderton Geo A Co 18 S Main
HOWARD CLOTHING CO, 5 E 1st av
Ideal Shop 114 S Main
Maus Inc 19 S Main
WARD J F CO THE, 11 N Main

Clothing Manufacturers

Lexington Shirt Corp 109 E 2d av
Siceloff Mfg Co 307 S Pugh
Sparrow Frocks Inc Fries av nr 5th av
Stonewall Overall Co 16 E 11th av

Coal Dealers—Retail

Brooks Bentley L 17 Tussey
LEXINGTON ICE & COAL CO, 60 N Church

GET OUR PRICES
BEFORE BUYING
LEXINGTON
ICE & COAL CO.
Phone 351

MYERS & CRAVER, E 7th av at Sou Ry
Nicholson O T Coal Yard 523 W 5th av

Confectioners—Manufacturing

Piedmont Candy Co 104 N Main

Confectioners—Retail

Nance Edgar E 725 N Main
Payne's Confectionery © 309 N Pugh
Silver Slipper 6 E 1st

Contractors—Building and General

SMITH G W LUMBER CO, W Center nr West Side dr
Thomason G Arth West Side dr nr Station dr

Contractors—Electrical

FRY ELECTRIC CO, 21½ S Main

Contractors—Plumbing and Heating

ACME PLUMBING & HEATING CO INC, 10 E 2d av

Contractors—Road

Brown Paving Co Inc 21 E Center

Cottage Cheese

COBLE DAIRY PRODUCTS INC, 707 N Main

Cotton Ginning and Baling

MYERS & CRAVER, E 7th av at Sou Ry

Cotton Goods Manufacturers

Dacotah Cotton Mills Inc Dacotah Village
Nokomis Cotton Mills 71 N Church
Wennonah Cotton Mills Co E 9th av nr Sou Ry

Credit Bureaus

LEXINGTON RETAIL MERCHANTS ASSN INC, 2 Hege Harman Bldg
National Consumers' Credit Reporting Corp 2 Hege-Harman Bldg

GENERAL ELECTRIC APPLIANCES
Sporting Goods and Athletic Equipment
Telephone 484
CONRAD, LINVILLE & MARTIN

Cut Flowers

SHOAF'S FLOWER SHOP, 900 W 5th av

Dairies

COBLE DAIRY PRODUCTS INC, 707 N Main

Damp Wash Laundry Service

SUNLIGHT LAUNDRY INC THE, 107 W 4th

Dentists

Bingham Jas P 119 S Main
Cripliver Wm L 3-4 Hankins Bldg
Feezor Peter L 7-8 Hege-Harman Bldg
Hunt R Nat 10 E Center
Johnson Floyd G 101½ S Main
Reynolds Robt L 7 S Main
Riley Jas M 118½ S Main
Shoaf Richd R 1-2 Hankins Bldg
Sowers Wade A Lexington Drug Co Bldg

Department Stores

BELK'S DEPARTMENT STORE, 111 S Main
EFIRD'S DEPARTMENT STORE, 204-06 S Main
Mack's 5, 10 and 25c Store 121-23 S Main
McLellan Stores Co 116-18 S Main
PENRY W G CO, 22 S Main
Raylass Department Store 200-02 S Main
WARD J F CO THE, 11 N Main

Diamonds

LANIER HAROLD H, 209 S Main

Directory Publishers

BALDWIN DIRECTORY CO INC, 125 Meeting St, Charleston, S C

Dressmakers

Camp Fallie © 380 N Pugh
Hege Edith P Mrs 501 West Side dr
Koontz Leila D Mrs 810 S State
Spurrier Martha H Mrs 6 Hamil
Thomason Annie J © 500 N Railroad

Druggists—Retail

City Drug Co Inc 14 N Main
Lexington Drug Co 16 S Main
Peoples Drug Store 23 S Main
Purcell Drug Co 2 N Main

Dry Cleaners

(See also Clothes Cleaners and Pressers)
B & B LAUNDRY INC, 617 Greensboro
CAROLINA CLEANERS INC, 21 W 2d av
SUNLIGHT LAUNDRY INC THE, 107 W 4th

Dry Good—Retail

BELK'S DEPARTMENT STORE, 111 S Main
EFIRD'S DEPARTMENT STORE, 204-06 S Main
Hankins J K Store Inc 109 N Main

Electric Dish Washers

GENERAL ELECTRIC—Conrad-Linville & Martin, 211 S Main

Electric Dish Washers—Retail

CONRAD-LINVILLE & MARTIN, 211 S Main

Electric Lamps

CONRAD-LINVILLE & MARTIN, 211 S Main

● Electrical Refrigerators

GENERAL ELECTRIC—Conrad-Linville & Martin, 211 S Main
WESTINGHOUSE—Piedmont Furniture Co Inc, 111 N Main

Electric Refrigerators—Retail

PIEDMONT FURNITURE CO INC, 111 N Main

● Electric Washing Machines

GENERAL ELECTRIC—Conrad-Linville & Martin, 211 S Main

SUNLIGHT LAUNDRY
GENUINE DRY CLEANING
CALL US FOR YOUR NEXT BUNDLE
PHONE 428

Electrical Appliances and Supplies
CONRAD-LINVILLE & MARTIN, 211 S Main
FRY ELECTRIC CO, 21½ S Main
McCRARY ELECTRICAL SUPPLIES, 24 W 2d av

Electrical Contractors
Bailey Electric Service 105 N Main
FRY ELECTRIC CO, 21½ S Main
Goodrum & Sons 9 E 1st av

Employment Agencies
North Carolina State Employment Service City Hall

Express Companies
Railway Express Agency Inc 27 W 2d av
Southeastern Express Co S Railroad cor 1st av

Family Laundry Service
B & B LAUNDRY INC, 617 Greensboro
SUNLIGHT LAUNDRY INC THE, 107 W 4th

Farm Machinery and Supplies
LEXINGTON HARDWARE CORP, 15-17 N Main

Farming Implements
Grubb Supply Co Inc 5 E 2d av
LEXINGTON HARDWARE CORP, 15-17 N Main

Feed Dealers—Retail
Davidson Farmers Mutual Exchange 32 E 1st
GRIMES BROS, 2-8 N State

Feed Mills
GRIMES BROS, 2-8 N State

Fertilizer Dealers
MYERS & CRAVER, E 7th av at Sou Ry

Finance Companies
Citizens Loan Co Inc 3 N Main
Walser Jesse A 992 S Main

Fish Dealers—Retail
Myers McCray 14 E 1st

Floral Arrangements
SHOAF'S FLOWER SHOP, 900 W 5th av

Floral Wedding Designs
SHOAF'S FLOWER SHOP, 900 W 5th av

Florists—Retail
Helmstetler Irma Mrs 277 W 5th
Lexington Greenhouses 210 W 5th av
SHEETS ROXIE MISS, 961 S Main
SHOAF'S FLOWER SHOP, 900 W 5th av

● **Flour**
CHERRY—Welcome Milling Co Inc, Welcome, N C
HIGH GRADE—Welcome Milling Co Inc, Welcome, N C
WELCOME—Welcome Milling Co Inc, Welcome, N C

Flour Mills
GRIMES BROS, 2-8 N State
Model Mills 19 E 2d
WELCOME MILLING CO INC, Welcome, N C

Founders—Iron and Steel
Thompson C M & Son 103 E 2d av

● **Fountain Pens**
SHEAFFERS—McCulloch's Jewelers Inc, 21 S Main
SHEAFFERS—Parker-Miller Co Inc, 100 S Main
WAHL—Parker-Miller Co Inc, 100 S Main

Fountain Pens—Retail
PARKER-MILLER CO INC, 100 S Main

PIEDMONT FURNITURE COMPANY
Funeral Directors -- Ambulance Service
RADIOS—ELECTRIC REFRIGERATORS TELEPHONE 366

Fruit Dealers—Retail

Harkey's Curb Market 307 S Main
Smith's Curb Market 505 N Main

Funeral Directors
(See also Undertakers)

PIEDMONT FUNERAL HOME, 17-19 E 2d

Funeral Flowers

SHEETS ROXIE MISS, 961 S Main

Furnished Rooms

Colonial Inn 305 N Main
Dinner Bell The 519 S Main
Harris Cornelia D Mrs 211 N Main
Kepp Noma Mrs 221 S Main
Palmer Inn 9 S State

Furniture Dealers—Retail

Arnold-Holman-Leonard Inc 101 N Main
Home Furniture Co 27 W 2d av
Lexington Furniture Exchange 13 N Main
LEXINGTON HOUSE FURNISHING CO, 19 W 2d av
PIEDMONT FURNITURE CO INC, 111 N Main

Furniture Manufacturers

Dixie Furniture Co Inc ofc 118 E 4th av
Elk Furniture Co Elk nr Sou Ry
Hoover Chair Co Inc S Salisbury nr E 7th av
Lexington Chair Co Raleigh rd nr Church
Odd Wood Shop 606 Raleigh rd
Rains Novelty & Furniture Co 103 Harkey
United Furniture Corp Elk nr E 3d av

Furniture Repairing

Auto Top & Furniture Repair 9 W 2d
Wagner J W Antique Shop 2½ N Main

Gas Companies

NORTH CAROLINA GAS CO, 102 N Main

● Gasoline

GULF—Everhart Tire Service, 803 N Main

GULF GAS AND OIL
GULF PRODUCTS
Everhart Tire Service
PHONE 2672

SHELL—Bowers & Vestal Inc, 201 N Main

Gasoline Service Stations
(See also Service Stations)

EVERHART TIRE SERVICE, 803 N Main
RIPPLE MOTOR CO, Welcome, N C

General Merchandise—Retail

Carswell Mercantile Co Office nr Mill

Glass Dealers—Plate and Window

LEXINGTON HARDWARE CORP, 15-17 N Main
SMITH G W LUMBER CO, W Center nr West Side dr
WARD E M CO, 114-20 E 4th

Golf Clubs and Courses

Lexington Municipal Golf Course end Fairview dr

Grain Dealers

GRIMES BROS, 2-8 N State
WELCOME MILLING CO INC, Welcome, N C

Grocers—Retail

Brown's Nick Grocery 18 N Main
C & H Lunch 69 N Church
Citizen Cash Store Salisbury rd
Coggins S Grady Salisbury rd

LEXINGTON HARDWARE CORP.
GENERAL HARDWARE
FARM MACHINERY — BUILDERS' SUPPLIES — STOVES
PAINTS AND SEEDS
15-17 N. MAIN STREET **TELEPHONE 313**

CONRAD & HINKLE, 4-6 N Main
Cope J Ellen Mrs Willis cor Irma
Cope W Edw Raleigh rd nr Church
Craver Lace L Raleigh rd nr Thomason
Deaton's Store 701 S Main
Finch John Q 500 Raleigh rd
Fite Fred W 408 Cotton Grove rd
Frank's Place Raleigh rd nr Hackney
Fritts Henry G 28 W 2d av
Great A & P Tea Co The 15 S Main
Hargrave Walter W © Hartman cor Tanyard
Hilliard & Lomax 400 Cotton Grove rd
Kinney Oathe C S Salisbury bey W-S Southbound Ry
Leonard Chas A 300 W 7th av
Leonard's Bargain Store 18 W 2d av
Marion J Banner 103 Copell
Michael's Store 501 Ford
Miller Geo W 20 W 2d
Miller's Grocery 992 S Main
Model Food Store 977 S Main
Morgan Zimmie L 613 N Main
Neal's Place 709 S Salisbury
Nicholson Orie T 523 W 5th av
North Carolina 50-50 Stores Inc 103 N Main
Pender D Grocery 12 N Main and 125 S Main
Pickett Ervin A Salem nr W 6th
Pickett Ocko P 17 W 2d av
Piggly Wiggly 100 N Main
Quality Food Store 726 S Main
Robbins Fitz L 957 S Salisbury
Russell Royal V 408 E Center
Shoaf David A S Railroad nr E 3d av
Sink & Green 21-23 E 2d
Smith Ed F & Son 230 E Center
State Street Grocery 427 N State
W & N STORE OF LEXINGTON INC, 107 S Main
Walker Chas P 107 Raleigh rd
Yates Vestal L 209 Cotton Grove rd

Grocers—Wholesale
Lexington Grocery Co 101 E 3d av

Halls
American Legion Hut 320 S Hargrave
Methodist Hut 313 S State

Hardware Dealers—Retail
Davis Hardware 15 W 2d av
Farmers' Hardware Co 120 S Main
LEXINGTON HARDWARE CORP, 15-17 N Main

Hat Cleaners and Blockers
CAROLINA CLEANERS INC, 21 W 2d av
SUNLIGHT LAUNDRY INC THE, 107 W 4th

● Hats
HANOVER—Howard Clothing Co, 5 E 1st av
KNOX—Pickett & Green, 110 S Main
SCHOBLE—Pickett & Green, 110 S Main

Hauling Contractors
HUNT H D TRANSFER, 12 E 1st av

Heaters—Automobile
ECONOMY AUTO SUPPLY CO, 1 N Main

● Heating Systems
AMERICAN RADIATOR—Acme Plumbing & Heating Co Inc, 10 E 2d av

Homes and Orphanages
Jr O U A M National Orphans Home, Cotton Grove rd 2½ mi bey city limits

Hosiery Dealers—Retail
McCURDY'S SHOE SHOP, Court House sq nr Main

Hosiery Manufacturers
Mountcastle Knitting Co 411 S Salisbury
Shoaf-Sink Knitting Mills Inc S Railroad nr E 3d av

Hospitals and Clinics
DAVIDSON HOSPITAL INC, 10 W 4th

Hotels
HOTEL MARCH, 102 S Main

DAVIDSON MOTOR COMPANY
Guaranteed **OK** *Used Cars*
CHEVROLET
PHONE **2292**

House Furnishings—Retail

LEXINGTON HOUSE FURNISHING CO, 19 W 2d av

Ice Manufacturers and Dealers

Carolina Ice Co West Side dr

LEXINGTON ICE & COAL CO, 60 N Church

REFRIGERATORS

ON EASY TERMS

LEXINGTON

ICE & COAL CO.

Phone 351

Ice Cream—Retail

COBLE DAIRY PRODUCTS INC, 707 N Main

Gibson's Ice Cream Co 18 N Main

Ice Cream Manufacturers

Grimes Ice Cream Co E 3d av cor Salisbury

Ink Manufacturers

Southeastern Ink Co 609 N Main

Insurance Agents and Companies

(Casualty)

CITIZENS INSURANCE AGENCY INC, 3 N Main

SHELBY MUTUAL PLATE GLASS AND CASUALTY CO, 3 N Main

UNITED STATES CASUALTY CO, 1 S Main

(Fire)

CENTRAL MANUFACTURERS' MUTUAL FIRE INSURANCE CO, 3 N Main

CITIZENS INSURANCE AGENCY INC, 3 N Main

COMMERCIAL UNION FIRE INSURANCE CO, 1 S Main

EAGLE STAR & BRITISH DOMINION FIRE INSURANCE CO, 1 S Main

EMPIRE STATE FIRE INSURANCE CO, 1 S Main

FIRST AMERICAN FIRE INSURANCE CO, 1 S Main

NORTHWESTERN MUTUAL FIRE ASSN, 3 N Main

PENNSYLVANIA LUMBERMENS MUTUAL FIRE INSURANCE CO, 3 N Main

(General)

CITIZENS INSURANCE AGENCY INC, 3 N Main

CRAVEN E B & J B INSURANCE, 5 N Main

INSURANCE DEPARTMENT, BANK OF LEXINGTON, 20 S Main (in Bank of Lexington)

MOUNTCASTLE GEO W, MGR, 20 S Main

(Life)

CITIZENS INSURANCE AGENCY INC, 3 N Main

Durham Life Insurance Co 19 Hege-Harman Bldg

EQUITABLE LIFE ASSURANCE SOCIETY OF THE U S, 3 N Main

Hackney Chas W 101 S Main

Imperial Life Insurance Co 4-5 Lexington Drug Co Bldg

Life Insurance Co of Virginia Development Bldg

METROPOLITAN LIFE INSURANCE CO, 101½ S Main

MUTUAL LIFE INSURANCE CO, 1 S Main

North Carolina Mutual Life Insurance Co 117 E 3d

Pilot Life Insurance Co 20 Hege-Harman Bldg

(Surety Bonds)

INSURANCE DEPARTMENT, Bank of LEXINGTON, 20 S Main (in Bank of Lexington)

MOUNTCASTLE GEO W, MGR, 20 S Main

Jewelers—Retail

LANIER HAROLD H, 209 S Main

McCULLOCH'S JEWELERS INC, 21 S Main

FRY ELECTRIC COMPANY
WIRING -- LIGHTING FIXTURES -- RADIOS
REFRIGERATORS — ELECTRICAL SUPPLIES
Day Phone 517 LEXINGTON, N. C. Night Phone 7382

PARKER-MILLER CO INC, 100 S Main
Sheets Albert E 105 S Main

Jewelry and Watch Repairing
LANIER HAROLD H, 209 S Main

Justices of the Peace
KOONTS HARVEY H, 1 Hege-Harman Bldg

Knitted Suit Blocking and Cleaning
CAROLINA CLEANERS INC, 21 W 2d av

Ladies Ready-to-Wear
BELK'S DEPARTMENT STORE, 111 S Main
EFIRD'S DEPARTMENT STORE, 201-06 S Main
WARD J F CO THE, 11 N Main

Laundries
B & B LAUNDRY INC, 617 Greensboro
SUNLIGHT LAUNDRY INC THE, 107 W 4th

Lawyers
Bower John C Court Hse sq
Brinkley Walter F Court Hse sq
Burgin W Olin Court Hse sq
Critcher Percy V 6 Raper Bldg
Daniel Jas M Jr 4 Raper Bldg
DeLapp Sim A Court Hse sq
Jackson J T Court Hse sq
Martin Lister A Court Hse sq
MARTIN & BRINKLEY, Court House sq
McCrary J Raymond Court Hse sq
McCrary T Earl 4 Raper Bldg
McCrary & DeLapp Court Hse sq
Olive Hubert E Court Hse sq
Phillips Wade H Court Hse sq
PHILLIPS & BOWER, Court Hse sq
Pickard Dwight L Court Hse sq
Raper Paul R 2 Raper Bldg
Raper S Eug 4 Raper Bldg
Spruill J Frank Court Hse sq
STONER PAUL G 3 Lexington Drug Co Bldg
Walser Don A Court Hse sq
Walser Zeb V Court Hse sq
Walser & Walser Court Hse sq
Wilson J Lee Court Hse sq

Leather Goods
PARKER-MILLER CO INC, 100 S Main

Libraries
Davidson County Public Library 31 W 2d av

Lighting Fixtures
FRY ELECTRIC CO, 21½ S Main

Lime, Plaster and Cement
LEXINGTON HARDWARE CORP, 15-17 N Main
SMITH G W LUMBER CO, W Center nr West Side dr

Loans—Collateral
MORRIS FINANCE CO, 13-14 Hankins Bldg

Loans—Mortgage
INDUSTRIAL BUILDING & LOAN ASSN, 1 S Main

Loans—Salary
MORRIS FINANCE CO, 13-14 Hankins Bldg
Personal Finance Co 9-10 Hege-Harman Bldg

Local and Long Distance Moving
HUNT H D TRANSFER, 12 E 1st av

Lumber—Retail
Caswell Lumber Co Inc 2d flr Development Bldg
Hulin Lumber Co Inc plant 410 West Side dr
SMITH G W LUMBER CO, W Center nr West Side dr
WARD E M CO, 114-20 E 4th

Lumber—Wholesale
Johnson Lumber Co 107½ S Main
SMITH G W LUMBER CO, W Center nr West Side dr

COBLE DAIRY PRODUCTS
A Complete Dairy Service Throughout the City
PHONE 2220

Machinists

Beck's Howard Machine & Welding Shop 27-29 E 1st av
Sechrest & Son 7 W 2d
Williams Machine & Welding Shop 6 W 1st

Mattress Manufacturers

Peerless Mattress Co ofc E 9th av nr Sou Ry plant 101 W 7th av
Superior Mattress Co 18 W 2d av

● Mattresses

BEAUTY REST—Piedmont Furniture Co Inc, 111 N Main

Meal

WELCOME MILLING CO INC, Welcome, N C

Meats—Retail

CONRAD & HINKLE, 4-6 N Main
Sink & Green 21-23 E 2d
W & N STORE OF LEXINGTON INC, 107 S Main

Meats—Wholesale

Leonard Ira M Raleigh rd nr Century

Men's Furnishings

THOMPSON FRED INC, 101 S Main

Milk Dealers

COBLE DAIRY PRODUCTS INC, 707 N Main

Mill Feed

WELCOME MILLING CO INC, Welcome, N C

Millwork

SMITH G W LUMBER CO, W Center nr West Side dr
WARD E M CO, 114-20 E 4th

Mortgage Loans

INDUSTRIAL BANK OF LEXINGTON, 1 S Main
LEXINGTON PERPETUAL BUILDING & LOAN ASSN, 20 S Main

Motion Picture Theatres

Carolina Theatre 217 S Main
Granada Theatre 16 N Main

Motor Oil—Dealers

ECONOMY AUTO SUPPLY CO, 1 N Main

Music Teachers

LeFevre Chas (piano) 110 E Center
Miner Eva (piano) 308 N Main

Music and Musical Instrument Dealers

Rumley J R Music Store 210 S Main

News Dealers

BOB'S CAFE, 112 S Main

Newspapers

DISPATCH THE (Semi-weekly) Varner Bldg, 107 S Main

Notaries—Public

KOONTS HARVEY H, 1 Hege-Harman Bldg

Nurses—Graduate

Link Ida West Side dr nr Station dr
Link Mary E West Side dr nr Station dr
Miller Versey 312 N Main
Moore Patricia Mrs 503 W Center

Nurses—Practical

Lanning Mittie S Mrs 435 W 8th av
Goins Elnora © 500 N Railroad
Oliver Annie C © 708 Greensboro
Williams Ibbie © Dixie nr Smith av

Oil and Lubricant Dealers

Grubb Oil Co The Salisbury rd
Gulf Oil Corp Market nr 5th av
RIPPLE OIL CO, Welcome, N C
Sinclair Refining Co Inc 505 S Main
Southern Oil Co of North Carolina Salisbury rd
Standard Oil Co of New Jersey Salisbury rd

A SQUARE DEAL
and R&G Used Cars
ECONOMY MOTORS, INC.
Phone 463

Texas Co The 971 S Main

Optometrists

PATTERSON HAROLD C, 4-5 Hege-Harman Bldg

EYES EXAMINED

Dr. H. C. Patterson

OPTOMETRIST

HEGE-HARMAN BLDG.

Phone 495

Rones Max 21 S Main

Orangeade

COBLE DAIRY PRODUCTS INC, 707 N Main

Osteophatic Physicians

Boshart Floyd C 3-4 Hege-Harman Bldg

● Paint

SHERWIN-WILLIAMS—Craver's Paint & Wall Paper Store, 117 N Main

Paint Brushes

CRAVER'S PAINT & WALL PAPER STORE, 117 N Main

Paint Dealers—Retail

CRAVER'S PAINT & WALL PAPER STORE, 117 N Main
LEXINGTON HARDWARE CORP, 15-17 N Main

Photographers

Burt's Studio 11-12 Hankins Bldg
Waters H Lee 118½ S Main

Physicians and Surgeons

Andrew John M 13-15 Hege-Harman Bldg
CATHELL EDWIN J, 9 N Main
Craven Erle B Jr 19 W 3d av
Craven Jean D Mrs 19 W 3d av
HUNT W BRYCE, 8 E Center
Lancaster Forrest J 3½ N Main
LEONARD JACOB C Jr, 3 S Main
Redwine J Dan 1 Lexington Drug Co Bldg
Sharpe Chas R 101½ S Main
Sherrill Geo W © 19 W Center
SMITH J ALEX, 10 W 4th
TERRY JARVIS R, 21 E Center
Vestal Willis J 119 S Main

● Plumbing Fixtures

STANDARD—Acme Plumbing & Heating Co Inc, 10 E 2d av

Plumbing and Heating Contractors

ACME PLUMBING X HEATING CO INC, 10 E 2d av
DAVIS PLUMBING & HEATING CO INC, 12 E 1st
Peacock Paul E 206 S Park

Polish Manufacturers

Williams Specialty Co 281 Winston rd

Potted Plants

SHOAF'S FLOWER SHOP, 900 W 5th av

Printers—Book and Job

Lindsey Press 9 S Main
Printcraft 13-21 E 1st av
Sink Fred O Printing House bsmnt Varner Bldg 107 S Main

Produce Dealers—Retail

CONRAD & HINKLE, 4-6 N Main
W & N STORE OF LEXINGTON INC, 107 S Main

Publishers—City Directory

BALDWIN DIRECTORY CO INC, 125 Meeting St, Charleston, S C

Quality Flours -- Since 1879
WHITE BISCUIT • AT YOUR GROCER'S • GRIMES' BEST
Grimes Bros. -- Lexington, N. C.

Publishers—Newspaper

DISPATCH PUBLISHING CO INC THE, Varner Bldg, 107 S Main

Radio Repairing

HONEYCUTT FRED L, 209 S Main

• Radio Sets

GENERAL ELECTRIC—Conrad-Linville & Martin, 211 S Main
R C A—Piedmont Furniture Co Inc, 111 N Main
STEWART-WARNER—McCrary Electrical Supplies, 24 W 2d av

Radio Sets and Supplies—Retail

CONRAD-LINVILLE & MARTIN, 211 S Main
FRY ELECTRICAL CO, 21½ S Main
McCRARY ELECTRICAL SUPPLIES, 24 W 2d av
PIEDMONT FURNITURE CO INC, 111 N Main

Railroads

Southern Railway Co frt and pass sta S Railroad nr E 1st av
Winston-Salem Southbound Railway Co Fries av nr 5th av

• Ranges

HOT POINT—Conrad-Linville & Martin, 211 S Main
MAJESTIC—Piedmont Furniture Co Inc, 111 N Main

Ranges—Electric—Retail

CONRAD-LINVILLE & MARTIN, 211 S Main

Rayon Goods Manufacturers

Lexington Silk Mills W Center at limits

Ready-to-Wear

BELK'S DEPARTMENT STORE, 111 S Main

BELK'S

SELLS FOR LESS

Belk's Dept. Store

Phone 2652

Real Estate

Hege & Surratt Rental Agency 4 Raper Bldg
Leonard P Dave 7 W 1st av

Refrigerator Dealers

CONRAD-LINVILLE & MARTIN, 211 S Main
FRY ELECTRIC CO, 21½ S Main
McCRARY ELECTRICAL SUPPLIES, 24 W 2d av

• Refrigerators

FRIGIDAIRE—McCrary Electrical Supplies, 24 W 2d av

Refrigerators—Ice

LEXINGTON ICE & COAL CO, 60 N Church

Restaurants

BOB'S CAFE, 112 S Main
Carolina Cafe 215 S Main
Carter Lonnie © 305 E 4th
Chester's Eat-A-Bite 33 W 2d av
Dairy Lunch 7 E 1st av
Dug Out Cafe 208 S Main
Grubb Theo 106 N Main
Hillside Lunch Salisbury rd
Johnson A Wm 11 W 1st

EFIRD'S DEPARTMENT STORE
Lexington's Largest & Leading Department Store
WE DELIVER *PHONE 2248*

Leonard's Lunch 214 E 2d av
Little Hop's Cafe 914 S Salisbury
McLeod's John Cafe 8 W 1st
North Main Street Barbecue Stand 538 N Main
Pickett Ervin A Salem nr 6th
Piedmont Cafe 115 N Main
Red Pig 19 N Main
Sanders Sam © 131 Elk
Schuler Chas F 724 S Main
Southern Lunch 302 E 1st av
Swicegood's Barbecue 4 Greensboro
Wayside Cafe 508 N Main
Weaver's Barbecue Stand 22 W Center
Welborn's Cafe © 109 E 3d av
White Way Cafe Salem nr 6th
Yarbrough Cafe 410 Cotton Grove rd

Roofers

WARD E M CO, 114-20 E 4th

● Roofing Material

BIRD'S—E M Ward Co, 114-20 E 4th
CONTINENTAL—Lexington Hardware Corp, 15-17 N Main

Rough Dry Laundry Service

B & B LAUNDRY INC, 617 Greensboro
SUNLIGHT LAUNDRY INC THE, 107 W 4th

Salary Loans

MORRIS FINANCE CO, 13-14 Hankins Bldg

Sand and Gravel Dealers

SMITH G W LUMBER CO, W Center nr West Side dr

Sash, Doors and Trim

WARD E M CO, 114-20 E 4th

Savings and Loan Associations

INDUSTRIAL BUILDING & LOAN ASSN, 1 S Main
LEXINGTON PERPETUAL BUILDING & LOAN ASSN, 20 S Main
MUTUTAL BUILDING & LOAN ASSN, 5 N Main

Schools—Public

Cecil School 301-03 E Center
Dunbar School © 404 E 4th
Grimes School end Hege dr
Holt School 116-18 Cotton Grove rd
Lexington High School 110 N State
Robbins School 512 S Hargrave

Schools and Colleges

Erlanger Kindergarten Office nr Mill

Seed Dealers—Retail

LEXINGTON HARDWARE CORP, 15-17 N Main

Service Stations

Aaron & Taylor Service Station 600 S Main
Beck's Belvin Service Station 5 E Center
Bill's Place RD 2
BOWERS & VESTAL INC, 201 N Main
Century Oaks Service Station 311 N Main
City Service Station 18 W Center
Curry's Service Station 301 S Main
Davis E Gray 614 N Main
Erlanger Service Station Salem cor 6th
EVERHART TIRE SERVICE, 803 N Main

Washing -- Greasing

POLISHING

Everhart Tire Service

PHONE 2672

Grubb Zeb V 722 S Main
Gulf Service Station 521 S Main
Hilliard & Lomax 400 Cotton Grove rd
Ideal Service Station 993 S Main

Phone 514
SHOAF'S FLOWER SHOP
Flowers for all Occasions

Johnson W Commodore 410 N Main
Kines Joe 231 E Center
Leonard-Troutman Auto Service 201 S State
Motors Service Station 425 Salem
Myer's Service Station 601 S Main
NEIGHBORHOOD SERVICE STATION, 222 N Main
North Main Street Service Station 705 N Main
Pennington W T 501 N Main
Red Star Service Station 971 S Main
RIPPLE MOTOR CO, Welcome, N C
Satterfield Service Station 601 N Main
Sink G Hollis 501 Salem
Thomason J Spaugh Cotton Grove rd at city limit
WAGNER TIRE SERVICE, 200 N Main and 400 S Main
West End Service Station 700 W 5th av
Winecoff's Service Station 612 W 5th av
Y Service Station end W Main
Yellow Top Service Station 201 S Main
Young's Service Station 505 S Main

Sewing Machine Dealers

Singer Sewing Mach Co S Main

Sheet Metal Workers

Lamb's Tin Shop 540 N Main
Stonestreet Clifford S 6½ W 1st
Wilson Saml S 23 W 2d av

Shingles

WARD E [illegible] CO, 114-20 E 4th

Shoe Dealers—Retail

BELK'S DEPARTMENT STORE, 111 S Main
EFIRD'S DEPARTMENT STORE, 204-06 S Main
Merit Shoe Co 103 S Main
THOMPSON FRED INC, 101 S Main
Woodruff's Shoe Store 109 S Main

Shoe Dyeing

McCURDY'S SHOE SHOP, Court House sq nr Main

Shoe Repairing

Cash & Carry Shoe Shop 9 W 1st
City Shoe Shop 5 W 1st
Crouses Shoe Shop 16 W 2d av
McCURDY'S SHOE SHOP, Court House sq nr Main

● **Shoes**

FLORSHEIM—Pickett & Green, 110 S Main
FREEMAN—Pickett & Green, 110 S Main

Shoes—Used

McCURDY'S SHOE SHOP, Court House sq nr Main

Shrubbery

SHOAF'S FLOWER SHOP, 900 W 5th av

Sign Painters and Manufacturers

Elkins Sign Co 19½ S Main

● **Silverware**

COMMUNITY—McCulloch's Jewelers Inc, 21 S Main
ROGERS—McCulloch's Jewelers Inc, 21 S Main

Silverware—Retail

LANIER HAROLD H, 209 S Main
McCULLOCH'S JEWELERS INC, 21 S Main

Societies—Fraternal

Camp No 3 P O of A 3d flr Development Bldg
Leonard Jim Post No 8 American Legion 320 Hargrave
Lexington Council No 21 Jr O U A M 3d flr Development Bldg
Lexington Lodge No 473 A F & A M 3d flr Development Bldg
Lexington Lodge O E S 3d flr Development Bldg
Nokomis Tribe No 167 I O R M 3d flr Development Bldg
Washington Camp No 28 P O S of A 3d flr Development Bldg

DRY CLEANING
QUALITY
B & B LAUNDRY
PHONE TELLS 2234

Soft Drink Manufacturers

LEXINGTON COCA-COLA BOTTLING CO, S Railroad cor E 2d av

● Sporting Goods

D & M—Conrad-Linville & Martin, 211 S Main

REACH—Conrad-Linville & Martin, 211 S Main

SPALDING—Conrad-Linville & Martin, 211 S Main

WILSON—Conrad-Linville & Martin, 211 S Main

Sporting Goods—Retail

CONRAD-LINVILLE & MARTIN, 211 S Main

Staple and Fancy Groceries

CONRAD & HINKLE, 4-6 N Main

● Stokers

COMBUSTIONEER—Acme Plumbing & Heating Co Inc, 10 E 2d av

WHITING—McCrary Electrical Supplies, 24 W 2d av

Stokers—Automatic

ACME PLUMBING & HEATING CO INC, 10 E 2d av

McCRARY ELECTRICAL SUPPLIES, 24 W 2d av

Stoves and Ranges—Dealers

PIEDMONT FURNITURE CO INC, 111 N Main

Tailors

Bender Edw M 19½ S Main

Spanola Phons 212 S Main

Webster Eug O 7 S Main

Taxicab Service

Yellow Top Cab Co 201 S Main

Telegraph Companies

Western Union Telegraph Co 3 E 1st av

Telephone Companies

LEXINGTON TELEPHONE CO, 18 E 2d av

Thrift Laundry Service

SUNLIGHT LAUNDRY INC THE, 107 W 4th

Tire Dealers and Repairers

ECONOMY AUTO SUPPLY CO, 1 N Main

EVERHART TIRE SERVICE, 803 N Main

Leonard & Wagner Tire Co Inc 223-25 S Main

WAGNER TIRE SERVICE, 200 N Main and 400 S Main

Tires

U S—Wagner Tire Service, 200 N Main and 400 S Main

GOODRICH—Economy Auto Supply Co, 1 N Main

GOODYEAR—Everhart Tire Service, 803 N Main

GOODYEAR

TIRES—BATTERIES—TUBES

Everhart Tire Service

PHONE 2672

Tourists' Homes

HILL TOP INN, 961 S Main

● Tractors

OLIVER—Lexington Hardware Corp, 15-17 N Main

Transportation—Freight—Motor

Billings Transfer Co Inc 3 W 1st av

Davis Motor Lines 7 E Center

HUNT H D TRANSFER, 12 E 1st av

WASHERS • STOKERS • RADIOS

McCRARY
—ELECTRICAL SUPPLIES—
Phone 434 G. E. McCrary, Prop.

Frigidaire • BUY ONLY ON PROOF

Lexington Forwarding Co 7 E Center

● Trucks

G M C—Bowers & Vestal Inc, 201 N Main

Undertakers

Crump Lancaster © 315 E 4th
Kirkman & Sons 8 E 1st
PIEDMONT FUNERAL HOME, 17-19 E 2d

Vacuum Cleaners—Dealers

CONRAD-LINVILLE & MARTIN, 211 S Main

Varnish and Stains—Retail

CRAVER'S PAINT & WALL PAPER STORE, 117 N Main

Veneer—Manufacturers

Carolina Panel Co Inc W Center at limits

Wall Paper Dealers

CRAVER'S PAINT & WALL PAPER STORE, 117 N Main

Washing Machine Dealers

CONRAD-LINVILLE & MARTIN, 211 S Main
McCRARY ELECTRICAL SUPPLIES, 24 W 2d av

● Washing Machines

EASY—McCrary Electrical Supplies, 24 W 2d av
PRIMA—Piedmont Furniture Co Inc, 111 N Main
WESTINGHOUSE—Piedmont Furniture Co Inc, 111 N Main

Waste Disposal Units

CONRAD-LINVILLE & MARTIN, 211 S Main

Watch Repairing

Everhart John O 5 E 1st
McCULLOCH'S JEWELERS INC, 21 S Main
PARKER-MILLER CO INC, 100 S Main

Watch and Jewelry Dealers

LANIER HAROLD H, 209 S Main
PARKER-MILLER CO INC, 100 S Main

● Watches

BULOVA—Parker-Miller Co Inc, 100 S Main
ELGIN—McCulloch's Jewelers Inc, 21 S Main
ELGIN—Parker-Miller Co Inc, 100 S Main
GRUEN—Parker-Miller Co Inc, 100 S Main
HAMILTON—McCulloch's Jewelers Inc, 21 S Main
HAMILTON—Parker-Miller Co Inc, 100 S Main
ILLINOIS—McCulloch's Jewelers Inc, 21 S Main

Welders and Brazers

Sechrest & Son 7 W 2d

Wet Wash Laundry Service

B & B LAUNDRY INC, 617 Greensboro

Wood Carvers

Beck's Carving Shop 310 N Main

Wood Dealers—Retail

Brooks Bentley L 17 Tussey
Kepley Wood Yd Station dr nr West Side dr
MYERS & CRAVER, E 7th av at Sou Ry

Yarns—Manufacturers

Cayuga Linen & Cotton Mills Inc 30 W 11th av

G. W. SMITH LUMBER COMPANY
WHOLESALE AND RETAIL
SASH—DOORS—GLASS AND MILLWORK
Phone 531 *"One Piece or a Carload"*

E. M. WARD COMPANY
MANUFACTURERS AND DEALERS
All Kinds of Finished Building Material
PHONE 527—E. 4TH STREET ROOFING, SHINGLES AND ASPHALT

BALDWIN'S
LEXINGTON
NORTH CAROLINA

NUMERICAL TELEPHONE DIRECTORY

1937

Containing a list of telephone subscribers arranged in numerical sequence. The information listed below was obtained by a house-to-house canvass and is offered for the convenience of subscribers to the City Directory. Since telephone numbers change rapidly, it is suggested that persons using this list refer to the latest edition of the regular telephone directory issued by the local telephone company in order to verify the information contained therein.

Copyright 1937 By Baldwin Directory Company, Inc.
Charleston. S. C.

303 Phillips & Bower
304 Dairy Lunch
305 Smith J A
307 Wall C M
308 Parker-Miller Co. Inc
310 Dispatch The (business and adv ofc)
311 Pickett O P
313 Lexington Hdw Corp
314 Grimes Bros
317 Fritts H G
319 Welborn W F
320 Hunt C A jr
321 Coml Bk of Lexington
322 Ins Dept Bk of Lexington, Mountcastle G W Mgr
323 City Fire Dept
324 Walser & Walser
325 County Bd of Education
327 Lexington Hse Furnishing Co
328 Foster Pottery Co The
329 Sharpe C R
330 Moffitt J V
332 Pickett O P
333 Lexington Gro Co
334 Model Mills
335 Vestal W J
336 Vestal W J
337 City Water and Light Dept
338 Phillips W H
339 Thompson J H
340 Harris W F
341 Conrad & Hinkle
342 Same
344 Ward J F Co The
346 Reynolds R L
348 Hoover Chair Co Inc
350 Hargrave C C
351 Lexington Ice & Coal Co
353 Michael's Store
355 Western Union Teleg Co
358 Raper P R
359 Moffitt Pearl S
360 Penry Sallie L Mrs
361 Sink and Green
362 Same
363 W-S Southbound Ry Co
364 Raper P R (ofc)
365 McCrary & DeLapp
366 Piedmont Furn Co
369 Clodfelter Lucille H Mrs Hege Inn
375 Woodruff's Shoe Store
379 Cathell E J
382 Wagner Tire Service
386 Martin & Brinkley

CAROLINA CLEANERS, INC.
"Lexington's Best"
TELEPHONE 532 *21 W. 2ND AVE.*

387 City Mgr
390 Arnold-Holman-Leonard Inc
391 Grimes Ice Cream Co
392 Southeastern Exp Co
401 Hackney G L
402 Grimes L M
404 Sparrow Frocks Inc
406 Timberlake E A
407 Morris Finance Co
408 Myers P A jr
409 Beck J F
410 Williams C E
412 N C Gas Co
413 Aaron & Taylor Service Sta Std Oil Co of N J
414 Smith Ed F & Son
415 Lancaster F J
416 McCulloch's Jwlrs Inc
417 Citizens Ins Agcy Inc
419 W P A
420 Lexington Chair Co
421 Davidson Hosp Inc
422 Wilson J L (ofc)
423 Feezor P L (ofc)
424 W & N Store of Lexington Inc
425 McCrary J A
426 City Supt of Schs
427 Brinkley I S
428 Sunlight Lndry Inc The
429 Johnson F G
430 Ward R V
431 Webster E O (tailor)
432 Sou Ry Co (pass sta)
433 County Farm Agt
434 McCrary Elec Sups
436 Andrew J M
437 Andrew J M (ofc)
438 McCrary J R
439 Gordon J L
441 Sowers W A (ofc) Redwine J D (ofc)
442 Red Star Service Sta Texas Co The
443 Leonard & Wagner Tire Co Inc
445 McCrary Lizzie Mrs
446 Hulin Lbr Co
447 Michael A C
448 Century Oaks Lowe J T
449 Myers & Craver Coal Co
450 Wall C C
451 Nokomis Cotton Mills
452 Lexington Beauty Shop
453 Carolina Theatre
454 Philpott B C
455 Model Food Store
456 Shaws Beauty Shoppe
457 Honeycutt F L (ofc) Lanier H H (jwlr)
458 Burgin W O
459 Gaines L S Rev
460 Brannock A E
462 Gambrell G C
463 Economy Mtrs Inc
464 Piedmont Candy Co
465 DeLapp C L
466 Craven E B
467 Davis Hdw
468 Walser D A
469 Pickard D L (ofc)
471 Spruill J F
472 Crowell A M
473 Raylass Dept Store
474 Lexington Bus Sta
475 Koonts H H (ofc)
476 Sou Lunch
477 Polly's Beauty Shoppe
478 Dixie Furn Co Inc
479 Boshart F C (ofc)
480 Lexington Retail Merchants Assn Inc
481 Timberlake C H
482 Boaze Mtr Co
483 Kepley Wood yd
484 Conrad-Linville & Martin
485 Grubb Mtr Co
486 Goodrum & Sons
487 Lexington Furn Exch
488 Redwine J D
489 Brinkley W F
491 Royal Purple Clnrs
492 Bender E M (tailor)
493 U S Soil Conservation Service
494 Hulin H F
495 Patterson H C (ofc)
496 Kepp Henry
498 Holton F P
502 Hoover Chas jr
503 Davis Lizzie M Mrs
505 Lopp C F
506 Moffitt W H
507 U S P O
509 Kirkman T V
510 Maurice Beauty Shoppe
512 Granada Theatre
514 Shoaf's Flower Shop
515 Davis Plmbg & Heating Co Inc
517 Fry Elec Co
518 U S Soil Conservation Service
519 Farmer's Hdw Co
520 Davidson County Pub Library
521 Kirkman & Sons
522 Yellow Top Service Sta
523 Bingham J P
524 Grubb Sup Co Inc
525 Stonestreet C S
527 Ward E M Co
528 Marietta Beauty Shoppe
529 Curry G W
530 Bullard J L
531 Smith G W Lbr Co
532 Carolina Clnrs Inc
533 United Furn Corp
534 Gulf Oil Corp
535 Duchess Beauty Shoppe
537 Witherspoon J W Rev
539 Sheffield R M
540 Quality Beauty Shop
541 Bowers & Vestal Inc
542 Leonard J C jr (ofc)
543 Leonard J C jr
544 Printcraft
545 Craven E B jr (ofc) Craven Jean D Mrs (ofc)
546 Siceloff D S
547 Pickett E A (gro)
548 Sherrill G W
549 County Mgr
551 Lexington Book & Stationery Co
554 Coggins S G
555 Terry J A (ofc)
556 Terry J R
557 Phillips Richd
558 Wall F H
559 Lindsey Press
562 Leonard-Troutman Auto Serv
563 Lexington Greenhouses Feezor G T
564 County Welfare Dept
565 Sink F O
566 Shoaf R R (ofc)
568 Hartzog G S
569 Lancaster F J
570 Carver J D
571 Davis Mtr Lines
573 Vestal W J
577 Purcell Drug Co
578 Wall C M jr
579 Hege & Surratt Rental Agcy
581 Brown Paving Co Inc
582 Lexington Silk Mills
583 Carolina Panel Co Inc.
584 Lexington Shirt Corp

GENERAL ELECTRIC APPLIANCES
Sporting Goods and Athletic Equipment
Telephone 484
CONRAD, LINVILLE & MARTIN

585 Sinclair Refining Co Inc, Youngs Service Sta
588 Leonard Clnrs
589 Hotel March
590 Hunt R N
591 Hedrick & Briggs
593 Industrial Bk of Lexington
595 State Street Gro
596 Layden E H
2201 Sheets A E
2202 Hunt Camille H
2203 Thompson Fred Inc
2204 Hedrick J T
2205 Robbins Wilson Mrs.
2206 Mountcastle G W
2207 Waters H Lee Studio
2208 Stokes T D
2210 Sheets A E
2212 Pickard D L
2213 Lexington Drug Co
2214 Miller Luther ©
2215 Spruill J F (ofc) Olive H E (ofc)
2216 Hunt W B
2217 Wofford J B
2218 Myer's Service Sta
2219 Thompson C M & Son
2220 Coble Dairy Products Inc
2221 Franks Place
2222 Critcher P V (ofc)
2224 Carolina Cafe
2225 Peoples Drug Store
2226 Lexington Tel Co
2227 Finch B H
2229 Wagner Tire Service
2230 Daniel J M jr (ofc)
2231 Ry Exp Agcy Inc
2232 Peerless Mattress Co ofc, Wennonah Cotton Mills Co
2233 City Drug Co Inc
2234 B & B Lndry Inc
2235 Burgin W O (ofc)
2236 Johnson W C
2237 Cayuga Linen & Cotton Mills Inc
2239 Wilson O C
2241 Penry W G Co
2242 Davis E Gray
2243 Elk Furn Co
2244 Wall C M & Son
2246 Bower J C
2247 City Police Dept
2248 Efird's Dept Store
2250 Leonard J C Rev
2251 State Prison Camp
2252 Walser J A (ofc) Miller's Gro
2253 Met Life Ins Co
2254 Siceloff Mfg Co
2255 Craver J R
2256 Pickett & Green
2258 Nicholson O T (gro)
2259 Deaton's Store
2260 Hunt W B
2261 Robbins F L
2262 Dacotah Cotton Mills Inc
2263 Lexington Coca Cola Btlg Co
2264 Acme Plmbg & Htg Co Inc
2265 Craven E B & J B Ins
2266 Lindsey A M
2267 Crouse's Shoe Shop
2268 Johnson Lbr Co
2269 County Clk of St
2270 Hope R H
2271 McCurdy's Shoe Shop
2272 Billings Trans Co Inc
2273 Shirley & Beck's Garage
2274 Rains Novelty & Furn Co
2278 County Dept of Health
2279 United Baking Co Inc
2280 Foster G B
2281 McLellan Stores Co
2282 Williams C B
2283 Dug Out Cafe
2284 Shoaf-Sink Knitting Mills Inc
2285 Mountcastle Knitting Co
2286 Williams Mack & Welding Shop
2287 Jackson J T (ofc)
2288 Bruton A F
2289 Burke J O
2290 Carter Lonnie
2291 Bob's Cafe
2292 Davidson Mtr Co Inc
2294 Peerless Mattress Co.
2296 Morris J Y
2297 Mtrs Service Sta
2603 Brown W F
2604 Coble G S
2605 Myers A S
2606 Greene J E jr
2607 Reid Florence M
2608 Kines Joe (serv sta)
2612 Stonewall Overall Co
2613 Hendricks P M
2614 Duke Power Co
2615 Home Furn Co
2616 North Main Street Service Sta
2617 Hunt H D Trans
2618 Red Pig
2619 Swaim C G
2620 Hayes C W
2621 Bailey Elec Service
2622 Southeastern Ink Co
2623 Christain W W
2624 Stoner P G (ofc)
2625 Smith J A
2628 Gulf Service Sta
2629 Crutchfield G D
2630 Eanes T S
2631 County Sheriff
2632 County Register of Deeds
2634 Century Oaks Service Sta
2636 Snyder T M
2637 Ward C M
2638 Rose Ellen Beauty Parlor
2639 Jernigan E C
2641 Davidson Farmers Mut Exch
2644 Craven E B jr
2645 Howard Clo Co
2646 Watson F A
2647 McNally J R
2648 Wilson J L
2649 Bernhardt P M
2650 Hunt E C
2651 Sou Oil Co of N C Grubb Oil Co The
2652 Belk's Dept Store
2653 Welborn's Cafe
2654 Evans O L Mtr Co
2655 Maus Inc
2656 Cathell E J
2657 Link H T
2658 Redwine J D
2659 Myers Auto Parts Inc
2660 Leonard P D (ofc)
2661 Sechrest & Son
2662 Sowers W A
2663 Economy Auto Sup Co
2665 DeLapp Ella S Mrs
2666 Bingham J P
2667 McCrary C D
2668 Harrell A N
2670 Mountcastle C A
2671 Curry's Service Sta
2672 Everhart Tire Service
2673 White G S
2674 Team A A
2675 Thompson C H
2676 Ideal Beauty Shop
2677 Fite A C
2678 Buchanan Mary R Mrs

SUNLIGHT LAUNDRY
GENUINE DRY CLEANING
CALL US FOR YOUR NEXT BUNDLE
PHONE 428

2679 Craven J B
2680 C & H Lunch
2681 Kinney N R (ofc) City Eng
2682 County Jail Kimel T C
2683 Hurley J B Rev
2684 Grimes J C
2685 Satterfield Service Sta
2686 Hedrick's Beauty Shoppe
2687 Miller Emma R Mrs
2688 Willis Amanda
2689 Hooper H C
2692 Carter E K
2693 Dorsett H W
2695 Speece R C
6101 Young G A
6103 Cross Mary E Mrs
6106 Peeler J L
6107 Livingston D A
6108 Swicegood J E
6111 Miller G W
6112 Conrad Mary M Mrs
6113 Redwine Hattie R Mrs
6114 Everhart S M
6116 Hunt R N
6119 Sheets Roxie Miss florist Hill Top Inn
6121 Dispatch The (editorial ofc)
6124 Richardson R C
6125 Sink G H
6129 Young W F
6131 Grubb R L
6132 Bitting R B
6133 Lindsay Lula G Mrs
6135 Mabry L E Rea
6136 Hedrick O M
6137 Riley J M
6140 Penland W F
6141 Leonard A O Rev
6142 Yarborough R L
6143 Harbin W L
6144 Siceloff J L
6145 Hankins G F
6146 Hackney F R
6148 Shive Daisy
6151 Miller P W
6152 Smith G W
6154 Grimes T F
6155 Raker F M
6157 Hankins Grace Mrs
6159 Hall Minnie B Mrs
6160 Thomason G A
6165 Gallimore J L
6166 Bender E M
6167 Davis H C
6169 Beck E C
6172 Sprinkle H C Rev
6175 Lohr H M
6176 Lovell J M
6177 Streetman J H
6178 Whitt E O
6180 Davenport R E
6181 Davis Amanda Mrs
6184 Hearn W H
6185 Beck's Howard Mach & Welding Shop
6187 Dunbar Sch
6188 Sink I L
6189 Conrad Ida H Mrs
6190 Richey L A
6193 Peacock L J
6194 Olive H E
6201 Walser G A
6202 Myers P M
6205 Hill Odell
6206 Perrell W R
6207 Haselden W J
6208 Nance E E
6212 Hinkle T C
6213 Holman J W
6214 Lohr I W
6216 Shugart Lelia B Mrs
6221 Sink Fred O Prntg Hse
6222 Sechrest W L
6224 Tysinger C C
6225 Craver W H
6226 Grimes P I
6228 Crump Lancaster
6229 Brandon S E
6231 Bradley R G
6235 York H G
6236 Guffy M P
6237 Brown B S Rev
6240 Helmstetler J H
6241 Leonard I M
6242 Earnhardt Nora C Mrs
6243 Pickett Wm
6244 Myers H B
6245 Honeycutt A W
6246 Kinney W N
6247 Carswell L A
6248 Leonard R E
6251 Everhart R H
6252 Wood C V
6257 Boshart F C
6258 Young Mattie C Mrs
6259 Burkhart C H
6260 Forcum C H
6262 Wall T S
6265 Allen D W Rev
6266 Davis W H
6272 Hill Clifford
6274 Welcome Milling Co Inc
6276 Richardson J R
6277 Swicegood J E
6278 Sowers F C
6279 Hege C L
6280 Pickett O P
6281 Smith Kath Mrs
6282 Hodges J C
6283 Holmes Francis
6289 Clark E W
6291 Crouse C E
6292 Talbert RB
6293 Peeler C M
6294 Peacock P E
6301 Billings S A
6305 Lopp J B
6306 Surratt K E
6307 Ebelein E F
6308 Crotts S G
6311 Lexington Antique Shop
6312 Craver G H
6313 Beck Belvin
6314 Tysinger T S
6315 Craver L L
6316 Koontz C L
6319 Pickard A L
6322 Swicegood J S
6324 Cody E O
6325 Bolick E G
6326 Hege Edith P Mrs
6327 Going T T
6330 Roach E C Rev
6331 Hinkle R C
6332 Neely Mary
6333 Hedrick H D
6335 Anderson Sue M Mrs
6336 Sharpe C R
6340 Swing R K
6342 Henley C H
6344 Canady M Belle Mrs
6345 Webster E O
6346 Davis W L
6349 Mendenhall N C
6351 Bates J J
6352 Shaw L H
6353 Propst H L
6354 Conrad W E
6355 Thompson W H
6358 Neese J M
6359 Berrier G E
6360 Jenkins W I
6365 McAdams Maggie W Mrs
6366 Sechrest R F
6367 Stoner P G
6369 Beck N A
6371 West L C
6373 Ripple Motor Co
6377 Michael H F
6378 Shoaf H E
6379 Lopp J S

PIEDMONT FURNITURE COMPANY
Funeral Directors -- Ambulance Service
RADIOS—ELECTRIC REFRIGERATORS **TELEPHONE 366**

6380 Leonard H C
6381 Justice Louise
6382 Hinkle E O
6383 Roberts J E
6384 Hembree J L
6388 Russell Libbie B Mrs
6389 Conrad C J
6390 Williams G W Rev
6393 Miller H C
6401 Shoaf H R
6402 Crouse C F
6406 Tuttle W M
6407 Myers H C
6412 Dinner Bell The
6413 Hooper E H
6414 Green B F
6419 Windsor J S
6421 Dispatch The (composing rm)
6425 Beck H J
6425 Grimes Sch
6427 Cripliver W L
6429 Gose C F
6431 Daniel J M jr
6433 Bowers Raymond
6435 Styers H A
6436 McCrary Minnie Mrs
6440 Berrier L H
6442 Fritts F H
6444 Miller Madge Mrs
6445 Spanola Phons
6448 Curry A L
6449 Mendenhall E F
6451 Davis A L
6452 Davis J M
6454 Redwine C R
6457 Hutchison Eliz
6458 Smith G W
6460 Koontz I L
6465 Hankins W B
6466 Nelson F M
6467 Williams C S
6470 Burkhart J F
6471 Beck W H
6475 Burkhart Garland
6476 Byrd's Inn
6477 Miller G B
6478 Mullis B B
6479 Russell A B
6480 Ford Daisy T Mrs
6481 Jones Addie
6482 Banks H L
6483 Heitman Lena
6486 Wagner J W
6488 Smith J B
6489 Deaton T O
6491 Lanning W O
6492 Neal F L
6493 Hackney F K
6494 Lanning W R
7105 Cameron Z C
7106 Perryman Austin
7108 Waters H L
7110 Hinkle Paul
7111 Robbins Sch
7112 Pegg J P Rev
7114 Leonard J B
7115 Everhart E P
7116 Lanning E R
7117 Wallace C S
7118 McLendon J W
7119 Scarborough W L
7120 Rodgers W J
7121 Walser Z V
7122 Cranford J P
7123 Rogers McRae
7124 Hunter Ada F Mrs
7125 Finch S W
7126 Sink J R
7127 McCarn Frankie A Mrs
7129 Hunt H D
7134 Economy Mtrs Inc (used car dept)
7135 Redwine D T
7136 Clodfelter C B
7138 Sink C E
7139 Smith A L
7140 Trice Bettie P Mrs
7141 Sink R W
7142 Maus C W
7143 Biesecker Sallie J Mrs
7144 Tysinger F L
7145 Foust J W
7148 Owen W S
7151 Carswell Mercantile Co
7156 Maybry Lillian H
7157 Gallimore Flora H Mrs
7158 Moore Jas
7159 Hinkle F B
7160 Clodfelter Dupree
7162 Thompson J F
7163 Layden Minnie Mrs
7164 Myers P A
7165 Owens S L
7168 Swing D H
7174 Tussey H C
7175 State Employment Service
7176 Browning J M
7177 Poston Julia A Mrs
7178 Black R T
7179 Sechrest E C
7180 McCurdy Myrtle E Mrs
7182 Rhodes J H
7183 Sparger W F
7184 Leonard C S
7186 Woodruff W W
7187 Raper Lillie L Mrs
7189 Raker Ollie E Mrs
7190 Leonard R L
7191 Radcliffe Banks H Mrs
7192 Brannock A E jr
7193 Harris Cornelia D Mrs
7195 Wall C M
7202 Blalock V W
7204 Hayes E C
7205 Aldredge G C
7208 Leonard N A
7210 White G P
7212 Lee B F
7214 Jones H H
7216 Beck R F
7217 Walker R L
7218 Greene H T
7222 Leonard B H
7223 Bame L J
7224 Leonard C L
7225 Pickett E A
7228 Young O H
7229 Young R L
7230 Owen C J
7231 Craver's Paint & Wall Paper Store
7233 Neal W T
7235 Morris W G
7236 Rhodes E G
7238 Lindsay J A
7239 Easter Mary Mrs
7240 Leonard E L
7241 Perryman A W
7242 Hedrick Lela
7244 Wagoner J O
7247 Adderton Jas
7248 Beck H L
7249 Coggins G H
7253 Broadway J H
7254 Lomax S R
7258 Turner J P
7259 Walser J A
7262 Watson Dell
7263 Davis R L
7264 Farmer Z F
7265 Critcher P V
7266 Parks Sidney
7268 Hedrick C A
7271 Leonard W E
7273 Allbright L H
7274 Radford N H
7275 City Shoe Shop
7276 Smith Z G
7277 Thomas G W
7278 Easter E H
7279 Leonard R L

LEXINGTON HARDWARE CORP.
GENERAL HARDWARE
FARM MACHINERY — BUILDERS' SUPPLIES — STOVES
PAINTS AND SEEDS
15-17 N. MAIN STREET TELEPHONE 313

7280 Cameron C C
7283 Smith S J
7284 Dabbs W L
7287 Green R L
7289 Evans Alice W Mrs
7290 Nifong Ollie L Mrs
7292 Davis Annie Mrs
7293 Hedrick F L
7292 Taylor Z A
7295 Hege Allen
7296 Briggs David
7302 Wall C E
7305 Redwine R G
7308 Hill L F
7310 Hunt Ida C Mrs
7313 Weaver L M
7317 Cole C G
7318 Roach H H
7322 Aaron W H
7324 Hewitt J W
7325 Hege S O
7326 Young J A
7327 Patterson C L
7328 Bailey W H
7329 Aaron T J
7330 Johnson J W
7333 Costner J P
7335 Link J E
7336 Crissman U F
7337 Brooks B L
7338 Raper H D
7339 Wilson G H
7341 Cox F J
7344 Miller C M
7346 Koonts H H
7347 Mays J F
7348 Murdock C L
7349 McCrary Carrie L Mrs
7352 Cecil Sch
7353 Johnson Z B
7356 Childers J C
7357 Goodrum J F
7358 Everhart E S
7359 Miller R B
7360 Fritts H L
7362 Palmer Inn
Palmer J E
7366 Parks C W
7367 Sena R V
7368 Hanner Lee
7371 Michael F H
7373 Oliver Annie C
7374 Young C C
7376 Stokes T B
7377 Burleson H L
7378 Taylor Mayne N Mrs
7379 Pickett Clyde
7380 Thomas R S
7381 Blaylock I L
7382 Fry L T
7383 Parker V R
7384 Arnold J B
7385 Myers E L
7386 Pickett W E
7387 Richardson O F
7388 Sink J L
7392 Fritts Agnes
7393 McCrary T E
7394 Wall C C
7395 Cross Clifford
7402 Rains L B
7405 Green H C
7406 Raker F H
7408 Sink J D
7410 Moore L L
7414 Hancock A R
7415 Holt L D
7416 Shirley A L
7417 Lee W P
7418 Raper W E
7419 Witherspoon E E
7420 Sink J A
7422 Parker R K
7424 Robbins D J
7425 Fewell J A
7427 Hargrave C H
7428 Kirkman R O
7430 Johnson A S
7433 Surgart A M
7436 Walser L O
7438 Kinney N R
7439 Yarborough H F
7440 Jarvis A R
7441 Wagner C R
7445 Russell R V
7447 Kinzer R A
7448 Miller G V
7449 Thompson Edna A
7452 Townsend H D
7455 Grubb Z V
7457 Johnson S V
7460 Young R C
7462 Koonts W M
7467 Sink J H
7471 Craver O R
7474 Davis E G
7476 Warner J W
7477 Finch G O
7480 Smith F L
7481 Shytle R H
7482 Raker J F
7483 Greer W V
7484 Leonard P D
7485 Morgan J M
7486 Evans O L
7487 Leonard J H
7489 Patrick R K
7493 McCrary J Edna
7494 Beck O A
7495 Fitzer C D
8102 Disher Oliver
8109 Wilson F C
8116 Jr O U A M Natl Orphans Home (Supt)
8117 Sink H O
8122 Everhart Fred
8123 Lopp Betty K Mrs
8125 Miller N H
8130 Woodson J L
8134 Darr T A
8136 Moffitt J V jr
8138 Philpott C H
8139 Sink C V
8216 Jr O U A M Natl Orphans Home
8225 Burt J P
8316 Jr O U A M Natl Orphans Home (eng)
8343 Holt Sch
8344 Nance J M C
8347 McCrary E L
8416 Leonard C R (Jr O U A M Home)
8448 Hargrave Lois
8616 Shuford W M
8716 Jr O U A M Natl Orphans Home (domitory)
8816 Jr O U A M Natl Orphans Home (hosp)
8847 McCrary G E
8916 Johnson H A (Jr O U A M Home)
8950 Thomason R B

DAVIDSON MOTOR COMPANY
Guaranteed **OK** *Used Cars*
CHEVROLET
PHONE **2292**

BALDWIN'S

LEXINGTON

NORTH CAROLINA

RURAL ROUTE DIRECTORY

1937

CONTAINING THE NAMES OF RURAL RESIDENTS
ARRANGED BY ROUTES

Copyright 1937 by Baldwin Directory Co.. Inc.
Charleston, S. C.

ROUTE ONE

Allen R P
Allison P W
Andrews Flora B Mrs
Andrew P B
Bailey R T
Barker Charlie
Barnes Addie Mrs
Barnes Annie E
Barnes Arth G
Beck Hill
Beck L B
Beeson I E
Beeson Sam
Berrier Andrew R
Berrier Austin
Berrier Chas W
Berrier David F
Berrier Eliza M
Berrier Ernest
Berrier H C W
Berrier Howard R
Berrier Irvin M
Berrier Issac J
Berrier Johnson
Berrier M C
Berrier Orville R
Berrier Paul
Berrier R Odell
Berrier Richd
Berrier V A
Bitting Caroline
Black J R
Blanton E C
Bowers Myrtle Mrs
Bowman W S
Brewer Cornelia Mrs
Brewer J E
Binkley D W
Briggs Clifton
Brinkley D D
Brinkley Grady
Brinkley H H
Brinkley Herman
Brinkley J C
Brinkley Lacy
Brinkley V L
Brummell Charlie
Bryant J W
Burke Della
Byrd C H
Byerly Elmer H
Byerly J O
Byerly Jas
Byerly R L
Cannon E H
Cameron Z Ross
Cecil J K Jr
Cecil Joe K
Clodfelter E C
Clodfelter E A
Clodfelter Eliza J Mrs
Clodfelter Elwood
Clodfelter I Y
Clodfelter Lloyd
Clodfelter R M
Clodfelter S F
Clodfelter W M
Clodfelter Willis F
Collins E F
Conrad Amelia Mrs
Conrad C L
Conrad E C
Conrad Ila G
Conrad Kathleen
Conrad M H
Conrad M L
Conrad Wade
Craver A L
Craver Ava
Craver C E

FRY ELECTRIC COMPANY
WIRING -- LIGHTING FIXTURES -- RADIOS
REFRIGERATORS — ELECTRICAL SUPPLIES
Day Phone 517 **LEXINGTON, N. C.** **Night Phone 7382**

Craver C P
Craver Connie L
Craver Ella Mrs
Craver Grady E
Craver H Cleveland
Craver Herman L
Craver Julius E
Craver Kenneth S
Craver Leo
Craver Manie L
Craver Marvin O
Craver Mary B Mrs
Craver May
Craver O M
Craver Ray E
Craver Stamey L
Crawford Hannah
Crook Pearl
Crouse Nannis
Darr Clara
Darr Lee
Davis H E
Davis L L
Davis Lester F
Davis O T
DeVinney C H
Dorsett C A
Dull Clifton
Dunning W A
Eller Baxter
Eller C F
Eller Essie
Eller Roger
Essick A H
Essick Alvin
Essick Andrew L
Essick Elmer
Essick H A
Essick M A
Essick Manuel
Essick Ollie E Mrs
Evans Chas T
Evans Zed
Everhart A R
Everhart Adam F
Everhart Alvin
Everhart Arth L
Everhart B L
Everhart Baxter
Everhart C E
Everhart C J
Everhart Carl
Everhart Chas
Everhart Cicero
Everhart E C
Everhart Edna
Everhart Foil C
Everhart Fred
Everhart G O
Everhart Gracie
Everhart Grady
Everhart H C
Everhart H J
Everhart Harrison
Everhart Hill
Everhart Ida E
Everhart Ira F
Everhart J D
Everhart J M
Everhart J O
Everhart J Virgil
Everhart June
Everhart Kath R
Everhart LeRoy
Everhart Lula
Everhart Paul
Everhart Pearlie M
Everhart R Grant
Everhart R O
Everhart Rosa Mrs
Everhart Sallie Mrs
Everhart Stamey
Everhart T H
Everhart W S
Everhart Walter L
Fishel A E
Fishel Burke
Fishel C L
Fishel Carrie N
Fishel J W
Fishel Ollie
Fluck A C
Foltz Arth A
Foltz Edw E
Forcum C H
Foster R G
Foust Everett
Foust J L
Foust K L
Foust Marvin L
Foust R L
Foust W A
Freedle Jesse
Freedle A F
Freedle M W Mrs
Fritts D T
Fritts H D
Fritts W N
Gentry R J
Killespie J A
Gillespie R R
Glasgow A J
Gobble Arth
Gobble Banks
Gobble C B
Gobble Irving
Gobble Jesse
Gordon C L
Green C F
Green J N
Green John A
Griggs J L
Grimes R H Mrs
Grubb Jacob L
Grubb Noah M
Grubb Robt L
Grubb Theo
Grubb W A
Hall Grace Mrs
Hanes J H
Hanes J W
Hanes W J
Harding U B
Harley O C
Hart S B
Hartman Fred E
Hartman Luther
Hartman Peter A
Hayes E C
Hedrick Charlie
Hedrick E L
Hedrick Jacob
Hedrick John E
Hedrick Lula Mrs
Hedrick O L
Hedrick R W
Hege Carrie Mrs
Hege Clarence
Hege Columbus C
Hege D T
Hege Eula
Hege H R Dr
Hege Jos H
Hege Julius E
Hege L E
Hege Neelie Mrs
Hege Nova D
Hege Ollie K
Hege Robt C
Hege Sam D
Hege W A
Hege W T
Hege Willis M
Hiatt C C
Hiatt D A
Hiatt G C
Hiatt Thorn
Hill Addie V
Hill Elmer C
Hill Eug
Hill J D
Hill Joe
Hill John W
Hill Mattie
Hill Russell
Hines C R
Hinkle D M
Hinkle E D
Hinkle Harvey
Hinkle J W

COBLE DAIRY PRODUCTS
A Complete Dairy Service Throughout the City
PHONE 2220

Hinkle Numa L
Hinkle R W
Hinkle W C
Hogan Clara
Houts Roy T Rev
Hunt Wm L
Hunter A F
Hunter E H
Hunter E L
Hutchins N G
Hyatt Carlos F
Hyatt D Elwood
Hyatt J T
Hyatt Joe B
Jarrett Lacy
Johnson Chester
Jones G E
Kepley D C
Kepley Dewey
Kepley Robt B
Kinney D F
Knouse Jacob T
Lamb R F
Lane Flora
Lanier Virgil V
Lashmit Wiley E
Leonard Arth L
Leonard B Carlton
Leonard Carrie P Mrs
Leonard E L
Leonard Earl
Leonard Florence Mrs
Leonard Fred L
Leonard G C
Leonard Gary E
Leonard Geneva
Leonard Geo
Leonard H Earl
Leonard Hobert P M
Leonard Ida M
Leonard Irvin
Leonard J Shelley
Leonard J Thos
Leonard Jessie M
Leonard Joe R
Leonard Joe V
Leonard Julius C
Leonard Lafoy
Leonard Lake
Leonard Lena
Leonard Nannie H Mrs
Leonard R E Jr
Leonard Reid
Leonard Sallie Mrs
Leonard T D
Leonard W Lacy
Leonard W Paul
Leonard Willie A
Levens J L Rev
Levens R C
Lindsay Fannie
Lindsay John
Lindsay Lawrence
Lindsay Oscar
Lindsay Wm
Link J L
Livengood Connie
Livengood Eliza
Livengood Pearl
Livengood Russell
Loman Clarence
Long C C
Long Clifford
Long E A
Long Elmer
Long Grady
Long J Wesley
Long Joe W
Long John F
Long M O
Long W M
Long Woodrow
Lopp C R
Lopp Curry F
Lopp J R
Lopp Jennie H
Lopp T P
Love L G
Lowder Jake
Lowder Wesley
Marsh F R
Marsh W T
McClaren L A
McCrary C C
McCrary Foster
McCrary Jas
McDowell Joe
Michael B D
Miller Bessie Mrs
Miller Fred T
Miller G F
Miller Howard J
Miller J A
Miller J R
Miller Jasper B
Miller Lacy
Miller R E
Miller W B
Miller W F
Miller W H
Mock D C
Mock Emery E
Mock H A
Mock John
Mock Vertie
Morgan A M
Morgan E L
Morgan G L
Morgan J T
Morgan T J
Motsinger Emma L
Murphy Ella
Myers P A
Myers Robt F
Newsom B H
Nifong C D
Nifong Clifton
Nifong J E
Nifong Ray H
Osborne Marvin E
Paris Clara J Mrs
Parks J M
Patterson W L
Payne A J
Payne Bynum
Payne Chas C
Payne Hall A
Payne Paul R
Payne U J
Perry N M
Perryman Frank C
Perryman Fred
Perryman J Elmer
Perryman Raymond
Perryman W I
Phillips Orville L
Phillips W B
Pickett D F
Pickett J F
Pickett Olin A
Pierce J L
Portis W T
Redden F R
Reich L F
Reynolds Clifton
Ridge C W
Robbins G S
Rothrock C W
Rothrock Saml
Sheets C E
Shoaf E B
Shoaf John H
Shoaf John L
Sides John W
Sink A A
Sink Abner J
Sink Bayard Jr
Sink Burley C
Sink C B
Sink C M
Sink Clarence C
Sink Clarence M
Sink Clyde L
Sink David F
Sink Dermont
Sink H Grady
Sink H J
Sink J Carl
Sink J Edmund
Sink J Flay

A SQUARE DEAL
and R&G Used Cars
ECONOMY MOTORS, INC.
Phone 463

Sink J Frank
Sink J K
Sink John L
Sink Jos H
Sink Jos L
Sink Juanita
Sink Louise Mrs
Sink Lula E Mrs
Sink Odell
Sink Paul
Sink S J
Sink T H
Sink W J
Sink Willie C
Smith Galveston
Smith Harvey C
Smith Wm
Snider Annie Mrs
Snider Roy
Sowers John A M
Sowers John M
Sowers Jos B
Sowers Willie A
Staton Jas P
Stutts E E
Swicegood H G
Swicegood T R
Swicegood Wm
Tesh B F
Thomas Frank
Thomas G A
Thomas Glenn
Thomas Golden
Thomas Hollis
Thomas J K
Thomas John
Thomas Mary
Thomason Racie L
Thomason Stamey
Thomason Willie G
Tussey C Lee
Tussey E D
Tussey Enoch
Tuessey Harvey
Tussey Lacy
Tussey Ray
Tussey Thos
Tussey Zula
Tuttle Charlie
Tuttle Coman
Tuttle Geo
Tuttle Graham
Tuttle Harry
Tuttle Lonnie
Tuttle Tommy
Varner Albert
Varner Julia
Varner Odell
Varner W G
Varner Will
Wagner D F
Wagner D H
Wagner E E
Wagner Geo E
Wagner J B
Wagner Joe V
Wagner S R
Wagner Thos
Wagner W E
Wagoner Arnold
Wagoner Carrie
Wagoner Clete A
Wagoner D H
Wagoner Jas
Wagoner Martha
Wagoner S T
Wagoner Smiley
Wagoner V A
Walker H T
Wall Albert
Walser E C
Ward J D
Weaver O T
Weisner Clara L Mrs
White Avery
White P A
Whitlow E L
Whitlow M E
Whitlow Willard
Wilkes H L
Wilson C A
Wilson F A
Wilson W C
Wood J A
Yokeley C M
Yokeley J H
Young Maggie
Young Wm
Zimmerman Arvie
Zimmerman Dora
Zimmerman F E
Zimmerman Henry
Zimmerman Joe
Zimmerman Paul
Zimmerman Vann

ROUTE TWO

Adams E S
Adams Ella
Adams Nathl Mrs
Alberton J F
Alberton P E
Albright Carrie
Allen Robt S
Allred Lemuel A
Allred Robt L
Anderson R Leo
Andrew Jas D
Andrew Jos D
Arnold T J
Barnes C L
Barnes Pearlie Mrs
Beck A J
Beck Addie
Beck Brantley H
Beck Brantley M
Beck C F
Beck C L
Beck C T
Beck Chaney
Beck Ida H Mrs
Beck E A
Beck E C
Beck Ethel F
Beck Fred
Beck G S
Beck G S & Bros
Beck Grace
Beck Gurney
Beck J T
Beck J Clyde
Beck J Ed
Beck Jennie
Beck Jacob E
Beck John H
Beck Maggie Mrs
Beck McCoy
Beck Minnie E
Beck P M
Beck Paul E A
Beck R L
Beck Roy H
Beck S H
Beck Thos
Beck Thurman C
Beck W A
Beck Wade D
Beck Williams R
Beck Zeb N
Bell Willie
Berrier D T
Bivens Curtis
Black A L
Black B E
Black Charlie
Black E M
Black E S
Black F A
Black Howard G
Black J A
Black J Raymond
Black J Roscoe
Black Lee
Black-Lohr & Co
Black Luther
Black M F
Black Martha L Mrs
Black Pete
Black W L
Bowers Clifford

Quality Flours -- Since 1879
WHITE BISCUIT • AT YOUR GROCER'S • GRIMES' BEST
Grimes Bros. -- Lexington, N. C.

Bowers H M
Bowers J F
Bowles Ernest M
Bracken J M
Briggs Arteal
Briggs C H
Briggs Cleo
Britt Arth
Bruff Walter A
Bryant C L
Bryant Harvey O
Bryant Lula
Bulla Thos
Burkhart A L
Burkhart A L Jr
Burkhart A Hill
Burkhart Alva H
Burkhart Clifford
Burkhart Edgar
Burkhart Frank
Burkhart J G
Burkhart J M
Burkhart Mae Mrs
Burkhart Marvin
Burkhart Mary J
Burkhart Paul D
Burkhart R A
Burkhart R O
Burkhart S L
Burkhart Sam
Burkhart V Odell
Burkhart W C
Burkhart W L
Byerly A Hillie
Burr Edmund
Byerly Chas W
Byerly Daisy
Byerly F E
Byerly J M
Byerly J T
Byerly J Roby
Byerly John
Byerly John T
Byerly Julia A
Byerly Numa
Byerly O L
Byerly O T
Byerly Peter
Byerly Philmore
Byerly Reuben
Cameron Z Ross
Carrickhoff Bertha Mrs
Carrickhoff J L
Carroll O D
Carroll Robt C
Cherry Bernice
Cherry J R
Church R F
Clark Floyd B
Clemmons Mary
Clodfelter Colon L
Clodfelter D W
Clodfelter Harvey
Clodfelter J A
Clodfelter J I
Clodfelter John H
Clodfelter Raymond
Clodfelter S I
Clodfelter Walter
Cody Albert
Cody Shirley
Cody W H
Conrad A E
Conrad Adam H
Conrad Glenn
Conrad Leota
Conrad M M
Conrad N G
Cooper J R
Cope O E
Cope W E
Cope W Baxter
Craver C M
Craver Gladys
Craver Julius E
Craver L L
Craver M L
Craver Mae P
Craver Ruby Mrs
Crenshaw W D
Crotts Anice
Crotts C M
Crotts D J
Crotts Dermont
Crotts E F
Crotts Emma Mrs
Crotts Everett
Crotts Fannie Mrs
Crotts J C
Crotts J L
Crotts J Henry
Crotts Jas O
Crotts Mozelle
Crotts Olin
Crotts R T
Crotts S G
Crotts Ulcy
Crouse J C
Crouse R W
Crouse Reece
Crouse Roxanna Mrs
Curry Beck
Curry C M
Curry Effie Mrs
Curry J E
Curry Luther
Curry Odell
Curry Robt
Curry Walter
Curry Ward
Darr B G
Darr Edmond
Darr John
Darr Lou C
Darr Ralph
Davis W A
Delk Sam
Dorsett A L
Dorsett Alma F Mrs
Dorsett E R
Dorsett J S
Dorsett John
Dorsett R L
Dorsett W S
Duffey Gurney
Easter C M
Easter Harvey
Easter Kimbel
Elberson F A
Elberson Fannie J
Elberson R L
Eller Edith
Eller John H
Emons Lacy
Essick Harvey
Evans Coy
Evans L E
Everhart Archie
Everhart Banks B
Everhart Bessie
Everhart C L
Everhart C T
Everhart Clyde F
Everhart D H
Everhart D L
Everhart D R
Everhart Fred
Everhart Geo
Everhart Harvey L
Everhart J G
Everhart J M
Everhart Jas
Everhart Norfleet
Everhart R E
Everhart R G
Everhart R Grant
Everhart Robt L
Everhart Roy F
Everhart Sallie Mrs
Fine Geo
Fine H D
Fine Holaday K
Fine J A
Fisher R L Rev
Floyd C R
Floyd E F
Floyd Gilmer
Floyd Lester
Floyd Mattie Mrs
Floyd Zeb

EFIRD'S DEPARTMENT STORE
Lexington's Largest & Leading Department Store
WE DELIVER *PHONE 2248*

Foust Odell
Foust W A
Freedle Harrison
Freeman Troy
Fritts Charlie
Fritts Charlie Jr
Fritts Edna
Fritts H F
Fritts H M
Fritts J Mathias
Fritts Jesse M
Fritts John H
Fritts John H Jr
Fritts P D
Fritts R L
Fritts R L Jr
Fritts Richd
Fritts Terry
Fritts Thos J
Fritts Wade
Fritts Wm
Gallimore J A
Gallimore R L
Gallimore S W
Garner H M
Gepson Charlie
Goodman Robt
Gordon Ada
Gordon Bert
Gordon E F
Gordon Heartha
Gordon J L
Gordon Luther
Gordon Purn
Gordon S L
Gordon Walter
Goss Cloy
Goss N G
Green C F
Greer G W Mrs
Greer J N
Greer Tobe
Grey Wade J
Grimes J H
Grimes J O
Grimes W M
Grubb Andrew
Grubb Brown
Grubb Chas
Grubb J W
Grubb Jas
Grubb Martin
Grubb Oscar
Grubb Robt
Grubb Thos
Grubb Von
Grubb Walter
Grubb Zeb V
Hanes J Mack
Harris E L
Harris Kinder
Harris M C
Harris Roy
Harris Thos E
Harris W V
Harrison B I
Harrison M C
Hedrick Alice R Mrs
Hedrick Amanda
Hedrick Aubrey W
Hedrick Bill
Hedrick C B
Hedrick C J
Hedrick C O
Hedrick Carl E
Hedrick Charlie
Hedrick Cora B Mrs
Hedrick Coy
Hedrick D O
Hedrick E A
Hedrick E H
Hedrick Earlie
Hedrick Ed F
Hedrick Eli A
Hedrick Forest
Hedrick Fred J
Hedrick Geo L
Hedrick Geo W
Hedrick Grover S
Hedrick H L
Hedrick H R
Hedrick J L W
Hedrick Jacob E
Hedrick John C
Hedrick Lacie J
Hedrick Lelia
Hedrick Madison A
Hedrick Margt Mrs
Hedrick Neaty C
Hedrick Norman B
Hedrick O C
Hedrick Otto
Hedrick Phillip A
Hedrick R E
Hedrick Richd
Hedrick Roby
Hedrick S E
Hedrick S Grover
Hedrick Susie
Hedrick Thos
Hedrick W H
Hedrick W Carlyle
Hepler C H
Hepler C L
Hepler Meda Mrs
Hill Bert
Hill Ed
Hill Hosie
Hill J C
Hill J M
Hill John
Hill Mont
Hill Walter
Hoover Pern
Huff W D
Huffman Paul C
Huffman W P
Hughes C D
Hughes C L
Hughes C V
Hughes Clyde
Hughes Dewey
Hughes Dora E Mrs
Hughes Dovey A
Hughes E K
Hughes Ed
Hughes Geo
Hughes Grady
Hughes Homer H
Hughes J B
Hughes Jake
Hughes John H
Hughes Lindo
Hughes Mary
Hughes Milton
Hughes Mont
Hughes N M
Hughes Otis
Hughes Robt H
Hughes S E
Hughes Street
Hughes Tom L
Hughes Verna
Hughes W F
Hughes W H
Hughes Walter H
Hughes Wiley
Hughes Wm B
Hunt A W
Hunt Arth
Hunt Bert
Hunt C F
Hunt Charlie
Hunt Claytie Mrs
Hunt Edw S
Hunt Geo
Hunt Grady
Hunt Grover Jr
Hunt Grover E
Hunt Hill
Hunt Homer
Hunt Jas
Hunt Jas F
Hunt Jas L
Hunt John
Hunt John L
Hunt L R
Hunt L W
Hunt Linzo
Hunt R E

Phone 514

SHOAF'S FLOWER SHOP

Flowers for all Occasions

Hunt Reid
Hunt Robt
Hunt S C
Hunt T M
Hunt Theopolis
Hunt Tom
Hutchins S F
Imbler Alzie
Imbler Archie
Imbler Etta
Imbler Harrison
Imbler Isham
Imbler R L
Imbler S E
Jarrett Dewey
Imbler S E
Jarrett Dewey
Jarrett Howard
Jarrett Ola
Jarrett Willie
Jarrell Troy
Jarrell W E
Johnson J Albert
Johnson Minnie
Jordan E H
Kepley A H
Kepley A L
Kepley Brantley
Kepley Chas
Kepley Charlie L
Kepley David
Kepley Edgar
Kepley Eliz E Mrs
Kepley Elwood
Kepley Henry
Kepley J Frank
Kepley J H
Kepley Lydia
Kepley P L
Kepley R L
Kepley Robt
Kepley Robt L
Kepley Roy F
Kepley T S
Kepley W A
Kepley W E
Kepley Webster
Kepley Wesley
Kepley Wm W
Kindley Annie
Kindley Effie
Kindley H P
Kindley J P
Kindley Jacob
Kindley R H
Kindley T G
Klass E K
Lambeth A F
Lambeth Carl
Lambeth D E
Lambeth J Van
Lambeth Julius
Lambeth L B
Lambeth Lemuel
Lambeth Neda Mrs
Lambeth S E
Lambeth W J
Lanier Foy
Lanier N W
Laughlin Austin
Leonard A O Rev
Leonard Alvin L
Leonard B E
Leonard C L
Leonard C O
Leonard Carmon
Leonard D H
Leonard D L
Leonard Danl
Leonard David
Leonard Dewey
Leonard Frances
Leonard Geo A
Leonard Howard O
Leonard I M
Leonard Jas D
Leonard Lillie M
Leonard Myrtis Mrs
Leonard R B L
Leonard Ralph
Leonard W Luther
Lindsay Myers
Loflin F F
Lohr C F
Lohr J L
Lohr Roy
Loman Jesse
Lookabill John
Lopp Effie Mrs
Lopp F F
Lopp G E
Lopp Jacob M
Lopp John
Lopp Myrtle Mrs
Lopp Roy
Lopp W A
Lord L G
Louya Fred
Louya G L
Louya John Q
Louya M D
Louya Mosell
Louya W F
Louya W F Jr
Mabry Lee
Manns Hannah Mrs
Mann S R
Marah W T
Marsland Agnes E
Massey Carl R
May B J
May H P
May M L
McDaniel V V
McElroy W R
McGee W N
McLeod Ella Mrs
Medlin J H
Medlin J W
Medlin R L
Michael V R
Miller Bettie
Miller Margt
Miller J L
Miller Margt
Miller Nannie
Miller Pearl
Moore J D
Moore W J
Morgan Jas
Morgan John M
Morgan Lee C
Morphis Maranda Mrs
Morris Willie
Mullican E B
Myers B Lloyd
Myers Gill
Myers J Graham
Myers Martisha Mrs
Myers Wade
Nance E A
Nance E E
Nance E P
Nance G C
Nance I W
Nance J F
Nance J W
Nance Raymond
Nance W H
Palmer W A
Parks J M
Parrish B F
Parrish E K
Parrish Edw
Parrish G C
Parrish Howard
Parrish J C
Parrish J W
Parrish Martha
Parrish Roy
Parrish Vilas
Penniger J H Mrs
Penninger P F
Perdue W C
Pierce E L
Pierce E R
Pierce T C
Pierce W D
Pinyon W F
Plummer K P

DRY CLEANING
QUALITY TELLS
B & B LAUNDRY
PHONE 2234

Potts T W
Redwine E F
Regan C M
Regan Remer
Rhodes Andrew L
Rhodes Matthias
Rhodes Robt L
Rider R H
Ridge J C
Ridge J W
Roberson Clarence
Rose B L
Rose J A
Scarlett A H
Scarlett Levi
Scarlett Lola
Scarlett Mary
Sechrist A R
Sechrist Clifford O
Sechrist G J
Sechrist R L
Sechrist W A
Sechrist W J
Shaw Henry
Shaw Howard
Shoaf Ervin
Simerson Sam C
Sink Carrie B Mrs
Sink Frank
Sink John F
Sink Richd M
Smith A Jane Mrs
Smith Amos G
Smith Annie Mrs
Smith Duckery
Smith Effie
Smith Fred
Smith G Brantley
Smith G F
Smith Geo
Smith Henry R
Smith J Paul
Smith John
Smith John H
Smith John P
Smith Leah F Mrs
Smith R O
Smith Roby
Smith Sam J
Smith Sidney F
Smith Vannie
Smith W C
Smith W E
Smith W R
Snider B M
Snider Carl L
Snider E I
Snider E L
Snider Irvin
Snider J D
Snider Roy
Spoon Effie Mrs
Stithe Annie G
Stoner F B
Summey E L
Summey Small
Surratt Carl
Swicegood M H
Swing C R
Swing M M
Swing Martha J Mrs
Swing Shuford
Talbert D
Taylor S V
Tetter E T
Thomason Annie
Thomason Carlie B Mrs
Thomason Malcolm
Thomason Odell
Thomason S L
Trexler Dora Mrs
Tysinger R L
Varner Beulah
Varner Charlie
Varner Ernest
Varner F A
Varner G A
Varner Grace
Varner Henry
Varner John D
Varner Lee
Varner Mont
Varner S A
Varner W L
Wade Chas A
Walker C P
Wall Eli
Ward Addie
Ward Alta
Ward C K
Ward C M
Ward Cammie
Ward Emily
Ward G J
Ward T J
Ward Vernon
Ward W J
Ward W L
Watson A D
Weaver Homer
Welch Herbert
West Hardy
White F V
Whitlock J W
Whitlock S E
Wiggs Jas E
Williams M S
Williamson W D
Wilson C Odell
Wilson Lewis
Wiseman Mace
Wood J M
Woodard J L
Workman Glenn
Workman Robt M
Wright A F
Wright A S
Wright J D
Wright L B
Wright M J
Wright Roy
Wright Williard
Yokeley Bruce
York C H
York Earnest T
Young Chas Jr
Young Dallis
Young Deaton
Young Everett
Young Frank
Young J Ed
Young John A
Young John H
Young Laura Mrs
Younts A L
Younts Alf
Younts Edgar
Younts Eli
Younts Everett
Younts F J
Younts Howard
Younts J F Jr
Younts J W
Younts Jacob F
Younts Jas A
Younts John T
Younts Nona
Younts Odess P
Younts R S
Yountz J W

ROUTE THREE

Alexander C C
Bailey F B
Barnhardt Gray
Beck A L
Beck Avery W
Beck J E
Berrier A J
Berrier Carl
Berrier E L
Berrier H L
Berrier Lewie
Berrier Maggie E
Blaylock Martin
Boone Will
Broadway Alex
Broadway D F
Broadway J A
Brooks B L

WASHERS • STOKERS • RADIOS

McCRARY
—ELECTRICAL SUPPLIES—
Phone 434 G. E. McCrary, Prop.

Frigidaire • BUY ONLY ON PROOF

Byerly C J
Byerly C L
Byerly Clyde
Byerly Earlie
Byerly Felix
Byerly Fred
Byerly Lelia M Mrs
Byerly Victoria
Byerly W M
Charles F W
Clodfelter R F
Cooner W C
Cope J B
Cope J D
Cope M J
Coppley John
Craver A Ralph
Craver A W
Craver Alda Mrs
Craver G Homer
Craver Jeff R
Craver L P
Craver Lloyd E
Craver Nannie L Mrs
Craver Ray
Craver Raymond
Craver Walter
Crawle J T
Creed R E
Crews Danl J
Crews Z Z
Crook E J
Crook Roby
Crump Clifton C
Curry Floyd
Curry Hubert
Davis Charlie
Davis John
DeLapp Bertha
Essick E J
Essick Frank
Essick Norman W
Essick Olin
Evans Levi
Evans N L
Everhart W A
Farabee G B
Farabee J H
Farabee Lawrence B
Farabee M P
Farabee Myers
Foster G W
Foster J F
Foster J P
Foster Lloyd
Foster Roscoe
Freedle Mack A
Fritts E G
Fritts R O
Fritts Raymond
Fry Murph
Garwood W B
Gobble C W
Gobble J A
Gobble J H
Goss Hugh
Grimes Annie G Mrs
Hanes Baxter
Hanes J P
Hartley Arth L
Hartley D H
Hartley Henry
Hartley Paul H
Hartman H C
Harwell J M
Hedrick Ollie L C
Hege A C
Hege Alex
Hege Carl
Hege E D
Hege Irvin
Hege L W
Hege Nellie Mrs
Hege R W
Hege Roy C
Hege T W
Hege W R
Helmstettler Lewis C
Hill A L
Hill Jas
Hill Jesse
Hill Rome A
Hines T J
Hinkle Clarence
Hobbs D J
Hobbs Ellis
Hobbs Julius
Hobbs Leo A
Hobbs Robt
Holt Ida B Mrs
Hoover Emily
Hoover H H
Hoover John
Hoover Nellie
Hunt A N
Hunt E Glenn
Hunt Edwin B
Hunt G W
Hunt I E
Hunt Myrtle Mrs
Jenkins Lucy M
Jenkins Roby
Johnson D B
Jones T L
Kepley O E
Koonts A W
Koonts Alex
Koonts B L
Koonts C H
Koonts C O
Koonts Dayton W
Koonts F L
Koonts Golden
Koonts Homer
Koonts J R Mrs
Koonts John F
Koonts Lake
Koonts M W
Koonts Pryor E
Koonts R P
Koonts Roy C
Koonts Thurman
Koonts V B
Koontz Alex
Koontz Bettie Mrs
Lanier Julius
Lanier Lawrence E
Lanier Phillip
Lanning Arlie
Lanning Chas W
Lanning Harold
Lanning Hollis
Lanning Hugh
Lanning J Edw
Lanning Luther T
Lanning Thos
Lanning Virgil
Leonard Annie L
Leonard Cornelia J
Leonard Coy
Leonard Etta
Leonard Geo H
Leonard Golden
Leonard H F
Leonard H J
Leonard H Lindsay
Leonard H Luther
Leonard Harper A
Leonard Ivey
Leonard J H
Leonard Jackson
Leonard Jas C
Leonard Jas L
Leonard Jesse L
Leonard Lloyd V
Leonard M D
Leonard P Cicero
Leonard R H
Leonard Robt
Leonard Robt J
Leonard Roby
Leonard Royal D
Leonard Shelly W
Leonard W H
Livengood Chas D
Mallard David
Mallard Rudolph
Massey J W
McCraw Jesse
McMahan Carl

G. W. SMITH LUMBER COMPANY
WHOLESALE AND RETAIL
SASH—DOORS—GLASS AND MILLWORK
Phone 531 *"One Piece or a Carload"*

McMahan Edgar E
McMahan Elmer
McMahan Frank
Michael A W
Michael Arlie
Michael Chas L
Michael E M
Michael H C
Michael Ira D
Michael J A
Michael J Duff
Michael J P
Michael Jacob L
Michael John P
Michael Kenneth
Michael Leslie R
Michael Maude P
Michael R M
Michael Ray
Michael Richd
Michael S L
Michael W L
Miller D K
Miller Odell
Mize Linda Mrs
Mock F L Dr
Morphis John W
Myers C E
Myers Clayton O
Myers I A
Myers J F
Myers J G
Myers J Herman
Myers J Hugh
Myers J T
Myers Jas W
Myers Jesse L
Myers Reid
Myers Richd G
Myers W W
Myers Willie V
Owens H Clifford
Owens Raymond S
Page Robt
Palmer J Davis Jr
Parks J T
Perrell R S
Petrea Wright M
Phelps T D
Phillips Arvil
Phillips Delia Mrs
Phillips L E
Phillips L Roy
Phillips M F
Phillips Maude M
Phillips T H
Phillips Thos
Phillips W Hoke
Phillips Wade
Pressley P G
Propst Reba H Mrs
Rachaels Richd
Reid Geo
Ridenhour T J
Ridge A
Ridge C E
Roach Daisy Mrs
Roach E C
Scott Coley
Shoaf Baxter
Shoaf Brule W
Shoaf C E
Shoaf C V
Shoaf Charlie
Shoaf Frank
Shoaf H Luther
Shoaf H W
Shoaf Harlee
Shoaf Irvin
Shoaf J Harper
Shoaf J W
Shoaf Jim
Shoaf Lonnie
Shoaf Paul
Shoaf Robt
Shoaf W Grady
Shoaf W L
Shore G D
Shore Goldie
Sink A W
Sink Andrew C
Sink Arlie W
Sink Callie Mrs
Sink Clem W
Sink Homer
Sink J Alvin
Sink J Carl
Sink J Gideon
Sink Jacob F
Sink John H
Sink Jos E
Sink R B
Sink Roy W
Sink W K
Slaydon W H
Smith Chas R
Smith J Mack
Smith Noah A
Smith Richd O
Smith Voyle
Snider Amos
Snider Berkiln M
Snider Bros
Snider C W
Snider Clifton
Snider Early A
Snider Frances
Snider G B
Snider L Clark
Snider Mary E Mrs
Snider Ottie R
Snider Sallie F Mrs
Snider Zeb
Sowers R E
Swicegood H L
Swicegood Paul
Swicegood W B
Thomas Harry
Trantham J H
Walser A J
Walser Alvin
Walser Avery
Walser Cora C Mrs
Walser Grady
Walser Hugh
Walser J E
Walser J L
Walser J Wesley
Walser W D
Walser Willie D
Warner J Ray
Warner R J
Warner W L
Warner Z V
Weaver A Jack
Weaver Noah
Whitaker Chas
Wilson A
Wood Dwight
Wood Thos F
Wood W H
Yarbrough W G
Yates C B
York R L
Young John A
Young Wm A
Zimmerman M L

ROUTE FOUR

Ader Alice Mrs
Ader D C
Ader D E
Ader Raymond
Aderholdt M L
Bailey Julian C
Barbry W H
Bates Chester
Bates G W
Bates J A
Bates R B
Bates R E
Bates W M
Beck Andrew J
Beck Herman
Beck L G
Beck Numa A
Beck W T
Beeker A E
Beeker G W
Berrier Conrad

E. M. WARD COMPANY
MANUFACTURERS AND DEALERS
All Kinds of Finished Building Material
PHONE 527—E. 4TH STREET ROOFING, SHINGLES AND ASPHALT

Berrier D R
Berrier Daisy Mrs
Berrier J G
Berrier J C
Berrier Lloyd
Berrier Olin G
Berrier S T
Berrier W Henry
Biesecker Fred
Biesecker Howard
Biesecker Jas
Biesecker Jas Jr
Biesecker Ray
Biesecker Zeb V
Bivens Learney F
Black A R
Black G M
Blakely C O
Blakely Martha Mrs
Branch Andrew
Brewer C O
Brewer Cornelia Mrs
Brewer F O
Brewer John
Brinkley C D
Brinkley F L
Brinkley J L
Brinkley Paul H
Brinkley R Carl
Brinkley R G
Brinkley R L
Brinkley R W
Brinkley W C
Brinson H F
Byars Geo
Byerly Andrew L
Byerly Betty G
Byerly Ella M Mrs
Byerly Emery
Byerly Etta D
Byerly J Howard
Byerly J J
Byerly Julius A
Byerly Laura C
Byerly Lela
Byerly M L
Byerly Noah
Byerly Phillip
Byerly Sidney W
Byerly Vick
Byerly W H
Byerly W P
Carpenter C F
Charled J A
Cole D J
Cole Wm T
Conrad R W
Conrad W H
Cope J B
Covington Eliz
Craver A H
Craver A J
Craver B M
Craver C L
Craver D L
Craver E H
Craver Geo B
Craver H F
Craver Harold D
Craver Howard
Craver Hoyle D
Craver J B
Craver J S
Craver John
Craver M D
Craver N H
Craver Ransom
Curry Alvin
Curry Eug
Curry Hollis
Curry Homer
Curry M C
Curry Otis
Dale Flora Mrs
Dameron W H
Danner J R
Davis P M
Davis W W
Dawkins H C
Dawkins W V
DeLapp Joe
DeLapp L W
Disher J E
Disher W A
Disher Walter
Dollar F J
Dorsett Lester
Doss Charlie
Doss Emmett
Easter Arlene Mrs
Easter C W
Easter Clarence M
Easter Foy
Easter Gertrude
Easter Ruth
Easter Sarah
Ellis W A
Essick Arlie L
Essick C C
Essick Ed
Essick Fred L
Essick John
Essick Leo
Essick Roy H
Essick T W
Evans Chas E
Evans Hubert
Evans Ida Mrs
Evans J B
Evans J L
Evans Learny
Evans Odell
Evans Paul F
Evans Pierce
Everhart D F
Everhart D Lawrence
Everhart Early F
Everhart Elmer R
Everhart Estella
Everhart Fate
Everhart Fred C
Everhart Geo W
Everhart H F
Everhart Homer R
Everhart Howard R
Everhart J E
Everhart J E Jr
Everhart J Stanley
Everhart L O
Everhart Lotus H
Everhart M W
Everhart Nettie
Everhart Robt C
Everhart Roby W
Everhart Thos
Everhart Walter H
Everhart Webster L
Freedle C L
Freedle C R
Freedle G O
Freedle Henry
Freedle Joe
Fritts Grady
Garrison Harvey
Garrison Paul
Griffin Bundy
Grubb F L
Grubb Obediah
Grubb Parthenia
Haley Hill
Hanes B F
Hanes D R
Hanes J H
Hanes M L
Hanes M V H
Hanes Oak
Hanes S L
Hanes T T
Hardister L A
Hartley D H
Hartman Bernie A
Hartman D L
Hartman Roy
Hedrick Flora I
Hedrick Harold
Hedrick J A
Hedrick J Carl
Hedrick L F
Hege Alex
Hege Chas

CAROLINA CLEANERS, INC.
"Lexington's Best"
TELEPHONE 532 *21 W. 2ND AVE.*

Hege Dennis
Hege Earl
Hege Earsley
Hege Emery
Hege Frank
Hege G F
Hege Harvey L
Hege Henry
Hege Joe L
Hege John
Hege Lee
Hege Letha
Hege Lindsay
Hege Manie
Hege Nannie Mrs
Hege Noah
Hege Paul
Hege Raymond Dr
Hege Riley
Hege Roy
Hege Sarah
Hege Simon
Hege W L Dr
Hege Zeb
Hepler E L
Hepler Harold
Hepler Jesse W
Hepler Maggie Mrs
Hepler Thos H
Hill Caroline
Hill Junius
Hill Raymond P
Hill W D
Hinkle Elmira F
Hinkle F C
Hinkle Grover
Hinkle J M
Hinkle Lester
Hinkle Maude Mrs
Hinkle Norfleet
Hinkle R C
Hinkle S T
Hinkle T C
Hoffman Amanda
Hoffman D P
Hoffman J C
Hoffman J F
Hoffman J S
Hoffman R L
Holder C W
Holder J M
Holt Ida B
Hoover Glenn
Hoover Henry
Hoover W L
Hunneycutt Luther
James Adam
James Dewey
James E B
James Earley
James Lee
James Lemuel
James Paul
James Sidney
James W M
James Walter
Jarvis C H
Jarvis Thos J
Jones Odessa Mrs
Jordan J A
Kearns Ernest
Kepley Ernest J
Koonts Albert L
Koonts B M
Koonts C A
Koonts Conrad C
Koonts Curtis
Koonts D L
Koonts Harry
Koonts Hoyle K
Koonts J T
Koonts L A
Koonts L M
Koonts Lacy R
Koonts M R
Koonts N R
Koonts Oliver
Koonts Ona
Koonts P A
Koonts Roy L
Koonts T R
Koontz Curtis
Koontz D H
Koontz E O
Koontz E W
Koontz J F
Koontz Laura D
Koontz R P
Lanier J C
Lanier J F
Lanier J N
Lanier Phillip H
Lanier Raymond
Lanier V Clifton
Lanier W C
Lanning Howard
Lanning W T
Latham C R
Latham Enzer
Latham H L
Latham Ray
Lawson Lola Mrs
Leonard A F
Leonard A H
Leonard Ada Mrs
Leonard Allen C
Leonard C G
Leonard Chas L
Leonard Chas P
Leonard Chas R
Leonard Coy
Leonard Danl C
Leonard David G
Leonard Ernest E
Leonard Frank L
Leonard Harold
Leonard Harvey
Leonard Ida J Mrs
Leonard Inez
Leonard Irma
Leonard J D
Leonard Jas B
Leonard John H
Leonard Joe H
Leonard L N
Leonard Lee
Leonard Lindsay
Leonard M H
Leonard Minnie Mrs
Leonard Moton
Leonard N A
Leonard Norman
Leonard Odell
Leonard Orville
Leonard Oscar L
Leonard Palmer
Leonard Robt L
Leonard Rome L
Leonard Rufus C
Leonard Sarah Mrs
Leonard W Jas
Leonard W T
Leonard Willis V
Leatherman B L
Leatherman C L
Leatherman Cletus
Leatherman H Floyd
Leatherman Olien
Leatherman Ray
Link Coston L
Link E D
Link J Clyde
Link J S
Link Robt L
Link Thos
Lord L G
Louia Dinky
McCrary Frank
McMillan N T
McMillan S D
Meachum O J
Michael Cleveland
Michael E E
Michael Ellard
Michael H A
Michael H C
Michael H R
Michael J A
Michael I R

GENERAL ELECTRIC APPLIANCES
Sporting Goods and Athletic Equipment
Telephone 484
CONRAD, LINVILLE & MARTIN

Michael R G
Miller Arth L
Miller Clarence A
Miller Willie
Mize Albert
Mize C C
Mize Ephriam T
Mize Geo H
Mize Geo H Jr
Mize Howard
Mize Jackson
Mize Jas W
Mize Jane Mrs
Mize Joe
Mize Lee
Mize W C
Mock J A
Mock R T
Moseley Cordelia
Moseley S H
Moseley S T
Nifong Chas A
Nifong D R
Nifong Ira
Nifong Jesse L
Nifong L R
Nifong Mary
Perrell Anna B
Perrell J J
Perrell Paul
Perrell T G
Perryman Lester
Perryman R O
Perryman S A
Petrea O A
Phelps Alice V
Phelps J C
Phillips E F
Phillips Leo
Phillips R E
Phillips R P
Phillips W B
Pickett D L
Pickett Frank
Pickett J F
Pickett W M
Pickle C O
Pickle E F
Potts W C
Privette A M
Privette J V
Reid C R
Reid D L
Reid M P
Ridenhour J E
Roberson Roy
Saine Hence
Scott E L
Scott J C
Scott S L
Shoaf B F
Shoaf D W
Shoaf Lillian Mrs
Shoaf Mary D
Shoaf Norman
Shoaf R A
Shoaf Robt
Shoaf Sidney
Shoaf T Major
Shoaf Tom O
Shoaf W M
Sink J S
Sink Ray
Smith H A
Smith Harvey
Smith R P L
Smith Samantha
Smith W Harvey
Snider John L
Snider R C
Sower G D
Sower H C
Sower J A
Sower J W
Sower M L
Sower Ora M Mrs
Sower Paul
Sowers C L
Sowers Calvin
Sowers Conrad
Sowers D Frank Jr
Sowers David F
Sowers Ida Mrs
Sowers Ray
Sowers V C
Sowers Walter F
Stafford Mary L Mrs
Swing Carl
Swing Gilmer
Teague B A
Temple R J
Thomason L E
Thomason Orville
Thomason R B
Todd H D
Trantham Lucy A
Trexler W W
Trull W H
Tussey A C
Tussey A D
Tussey Clifton
Tussey E L
Tussey H G
Tussey H L
Tussey Harold
Tussey John
Tussey Thelma
Wagner Curry M
Walker C G
Walker J A
Walker J E
Walker J L
Walker Will
Walser A L
Walser C L
Walser Joe
Walser Lester
Walser O R
Walser Olin
Walser Orville
Walser Wade
Walser Z L
Weaver Amos
Weaver B E
Weaver C F
Weaver Columbus
Weaver David
Weaver Ervin
Weaver Henry E
Weaver J H
Weaver J W
Weaver Lloyd
Weaver W C
Wilson W S
Yountz E G
Yountz Emery
Yountz J A
Yountz J P
Yountz T J
Yountz W E
Zimmerman Clyde
Zimmerman F H
Zimmerman J L
Zimmerman J P
Zimmerman W E
Zimmerman Webb

ROUTE FIVE

Aldredge Cobb
Anderson W E
Barnes D W
Barnes E Wade
Barnes Gilmer L
Barnes R O
Barnhardt Adam F
Barnhardt Frank
Barnhardt Jas F
Barnhardt Jennie Mrs
Bates C R
Bean G R
Beck Allen
Beck Gilmer J
Beck Jesse B
Beck W Hence
Beck W Henry
Beck Wesley C
Beeker C L
Beeker C Lloyd
Beeker J W
Bell Hollis

SUNLIGHT LAUNDRY
GENUINE DRY CLEANING
CALL US FOR YOUR NEXT BUNDLE
PHONE 428

Berrier Allen W
Berrier Bruce
Berrier C Adams
Berrier Luther H
Berrier Varner E
Boyd J E
Broadway Dock F
Brooks J J
Brown Frank
Brown H W
Brown Holt W
Brown Landus
Brown M R Mrs
Brown Phenix
Brown R M
Bryson A G
Buie R L
Butler L E
Carrick J B
Charles L P
Childress D E
Clodfelter Claude
Clodfelter Irvin
Clodfelter Roosevelt
Clodfelter John
Cody H L
Coggins Fred C
Copley C L Jr
Copley Chas L
Copley Roy M
Coppley G F
Coppley O R
Coppley Roy
Craver C P
Craver H W B
Craver Hugh Z
Craver Joe
Craver R O
Craver Sallie Mrs
Cross Nellie Mrs
Crump Demon
Crump Taylor C
Darr Raymond
Darr Robt F
Darr W A
Davis Archie
Davis Cicero
Davis Hugh W
Davis M F
Davis O T
Davis Wm L
Davis Z Vance
Dillard J S
Eagleson G S
Eagleson John
Eller Ed
Farabee C W
Farabee Coy
Farabee J Lewis
Farabee J M & Co
Farabee Thos O
Fitzgerald R C
Fitzgerald Robt E
Forrest J W
Forrest Jas A
Forrest Jas A Jr
Foster Wade W
Frank E L
Frank G W
Frank W P
Fritts Crawford
Fritts Harvey
Fritts J Mack
Fritts Joe L
Fritts Kate
Fritts Lizzie
Fritts R M
Fritts Sallie Mrs
Fritts W Floyd
Fritts W M
Fritts Wilford G
Fritts Will G
Gaither Naomi
Gallimore Jesse E
Gentle R B
Giles Johnson
Giles T Y
Giles W J
Giles W W
Giles Walter J
Giles & Gobble
Gobble Druid
Gobble J Boyd
Gobble L Cleveland
Gobble Lester
Gobble N C
Gosnell W F
Green Etta Mrs
Green G Tom
Green L E
Green Nolan
Grubb Adam L
Grubb Clarence
Grubb Ed L
Grubb Emma F Mrs
Grubb Irvin
Grubb J E
Grubb W A
Grubb Willis
Hairston Ed
Hairston Flemon
Hairston Harry
Hairston Hester
Hairston John
Hairston J D
Hairston W Marshall
Hargrave Willie
Hartley Geo M
Hartley J E
Hartley M G
Hartley Ray
Hartley Thos W
Haywood J S
Haywood Lee
Hauser Herman
Hedrick A T
Hedrick Alex
Hedrick C H
Hedrick C Ray
Hedrick Circero L
Hedrick Cletus
Hedrick D A
Hedrick E V
Hedrick G W
Hedrick Jesse L
Hedrick Maggie E
Hedrick Milton Q
Hedrick N B
Hedrick S M
Hedrick Sarah E Mrs
Heitman Raymond
Helmstettler Irma
Helmstetter Leona
Helmstetter Lloyd
Helmstetter Sara C
Hemphill J B
Henderson Wm
Hill Ronie
Hoover Henry
Hulen Jas B
Jarrett C W
Johnson G E
Kearns G L
Kearns L O
Keen Roy L
Kepley H Clifton
Kesler A C
Kesler Mary E
Koonts Boyd R
Koonts Eccles
Koonts J W
Koonts John T
Koonts Thurman B
Lamb Chas C
Lamb Harvey D
Lamb Robt B
Lambeth J B
Lanning Mittie Mrs
Lanier Zeb W
Lauder Jack
Leonard C B
Leonard C V
Leonard Delphina
Leonard Emma Mrs
Leonard Jas C
Leonard Jas
Leonard Lizzie
Leonard Mittie J Mrs
Leonard Myrtle
Leonard Oma L

PIEDMONT FURNITURE COMPANY
Funeral Directors -- Ambulance Service
RADIOS—ELECTRIC REFRIGERATORS **TELEPHONE 366**

Leonard Robt E
Leonard Thad
Link C Ed
Link Webb B
Loman J D
Loman T C
Loman Webb
Lomax S R
Lomax & Sowers
Ludwick Cath
Mallard Alf
Massey H Thos
Massey Mose
McBride Lou Mrs
McBride W E
McBride W G
McCrary H H
McDaniel Floyd
Myers E T
Myers Junius L
Myers Lewis
Myers Roy C
Nance J M
Nance Jas H
Nance Robt A
Nance W B
Owens A M
Owens Maude M Mrs
Owens Robt A
Owens Young
Palmer C L
Palmer J D
Parnell Boyd
Parnell G O
Parnell S L
Pick Jewell
Penninger D S
Penninger H A
Penninger Ida
Penninger J L
Pless C M
Pless C R Rev
Potts A C
Potts C R
Potts Gray
Potts W G
Privette N W
Privette Simon
Ramsey C C
Rickard Elgin L
Rickard Otis G
Rowe Clifton
Rowe Jason Mrs
Rowe John L
Rowe R M
Sharp Bennie F
Sharp Geo M
Sharp P Theo
Sharpe Mary Mrs
Sharp Roger
Shoaf Bessie G
Shoaf D W
Shoaf E S
Shoaf Fred C
Shoaf G Curtis
Shoaf H T
Shoaf Harvey L
Shoaf I G
Shoaf J Harper
Shoaf P C
Shoaf Susan A
Sink D F
Sink F G
Sink Joe
Sink R Newton
Sink S J
Smith D E
Smith David L
Smith Grace Mrs
Smith John
Smith M L
Snider Chas A
Snider Robt H
Snider S F
Snider W D
Sowers Jas C
Sowers L C
Sowers Norine
Summer Claude M S
Sutton Verona Mrs
Swicegood A Cicero
Swicegood A K
Swicegood Archie
Swicegood C L
Swicegood Claude
Swicegood Cleo M
Swicegood E L
Swicegood Eug A
Swicegood Frances
Swicegood H R
Swicegood J I
Swicegood J O
Swicegood J T
Swicegood Ross
Swicegood Walter W
Thomas J Henry
Thomason E F
Thomason J Henry
Thomason Spaugh
Thompson Clark
Toney B L
Trantham R L
Tussey D L
Tussey G J
Tussey J F
Tussey J Luther
Tysinger T E
Waitman Frank
Waitman Mary R Mrs
Waitman W E
Wall Hallie
Walser Cleve
Walser Henry L
Walser J W
Walser W R
Warfford Buck
Warner W L
Washburn T C
Weaver G L
Williams Charlotte Mrs
Williams H Cicero
Williams Henry A
Williams O E
Wilson Cora S
Wilson Frances
Wilson J A
Wilson J J
Wilson J P
Wilson M G
Wilson O Clyde
Wilson Raymond
Wood J L
Wood John
Yarborough A W
Yarborough D C
Yarborough J W
Yarborough M E
Yarborough Mock
Yarborough N A
Yarborough R T
Yarborough Jas N
Young J Gray
Young J Ray
Young Wm L

ROUTE 6

Abernathy J E
Adderton Amanda
Allred Agnes
Allred Dorothy
Allred Edw
Allred Eliz Mrs
Allred J Madison
Allred Robt L
Allred W O
Allred W S
Auman C A
Bailey H S
Barger Chas A
Barnes Claude
Barnes Elmer
Barnes G G
Bates L R
Bean C H
Bean Jerry
Bean Lester
Bean Letha Mrs
Bean Mattie
Bean Phonse
Bean Ray

LEXINGTON HARDWARE CORP.

GENERAL HARDWARE

FARM MACHINERY — BUILDERS' SUPPLIES — STOVES

PAINTS AND SEEDS

15-17 N. MAIN STREET TELEPHONE 313

Bean Roxie Mrs
Bean S Curtis
Bean Sadie
Bean W Frank
Bean W M
Beanblossom D R
Beanblossom Doyle
Beanblossom J F
Beck A C
Beck Albert L
Beck Carlie
Beck Chaney T
Beck Chas
Beck Chas E
Beck Charlie A
Beck Clifford
Beck E L
Beck H L
Beck I A
Beck J D R
Beck J W
Beck Jacob
Beck Jacob C
Beck L G
Beck Leroy
Beck S N
Beck Sylvester B
Beck W C
Beck W D
Beck W M
Bell C R
Bell Cliff
Bell Grady
Bell Robt
Bell Robt H
Bell Tom
Bell Wesley
Berrier David L
Berrier Ravid S
Berrier J A
Bevins John A
Biesecker C U G
Biesecker Chas G
Biesecker John L
Billings Anna Mrs
Black R L
Bowers B W
Bowers G W
Bowers J C
Bowers R L
Bowers W C
Bradshaw J T
Branson Etta Mrs
Branton W E
Briggs A Roy
Briggs Albert H
Briggs Arlin
Briggs C H
Briggs Clyde
Briggs E F
Briggs E L
Briggs Fallie Mrs
Briggs Geo W
Briggs Ivey
Briggs J O
Briggs John H
Briggs Moise
Briggs R E
Briggs R Lindsay
Briggs Thos G
Briggs Thurman
Briggs W Ervin
Briggs Will
Brinkle D Quincy
Brinkle Ernest
Brinkle Grady
Brinkle Quincy
Brinkley Clifford
Brogden Carl
Brooks Fred J
Brown David G
Bulla A C
Bulla Joe
Bum M P
Burkhart C C
Burkhart Florence
Burkhart Florence Mrs
Burkhart G F
Burkhart J C
Burkhart J F
Burkhart Jacob H
Burkhart Minnie F
Burkhart R D
Burkhart R L
Burkhart Roy H
Burkhart S C
Butts G R
Cameron Lacy
Campbell Ralph E
Carrick C E
Carrick Carlie
Carrick E D
Carrick H C
Carrick J J
Carrick J L
Carrick J Marvin
Carrick O M
Carrick Oath
Cassady Noah
Cassell Robt
Chapman Lee
Cappell M L
Click Earl
Clodfelter F C
Cooper Clyde
Cooper Mathew
Cooper Russell
Cooper Thos
Cooper Walter M
Cope G L
Cope John H
Cope R L
Copley C P
Coppley A C
Coppley Ada Mrs
Coppley W P
Coppley Walser
Craver Mary A
Cranford D R
Cox Charlie
Crook H L
Cross Angeline
Cross B R
Cross Cotton
Cross E F
Cross J F
Cross J W
Cross L C
Cross Lloyd
Cross Pud D
Cross W E
Cross Will
Crotts Alice Mrs
Crotts Edw L
Crotts T H
Crump John L
Daniel Hoover
Darnell W C
Darr L V
Darr Mary V
Davis A B
Davis Albert
Davis Chas
Davis Clem
Davis D D
Davis D L
Davis Florence Mrs
Davis H Boone
Davis J F
Davis Nettie J
Davis Stella Mrs
Dickens Jesse W
Dickens Jesse W jr
Dickens Thos E
Disher Eli
Dunning Frank
Dunning M D
Dunning Wash
Easter Kimble
Edwards L J
Eldridge Roy
Ellis J L
Everhart A A
Everhart Gaither
Everhart Lloyd
Everhart D O
Everhart Phillip
Faulkner Everett
Feezor D I
Feezor D M

DAVIDSON MOTOR COMPANY
Guaranteed **OK** *Used Cars*
CHEVROLET
PHONE **2292**

Feezor J B
Fine H D
Fite Fred W
Floyd Alice Mrs
Floyd Clay
Floyd Eddie L
Floyd H M
Floyd Harlan
Floyd J H
Floyd J R
Floyd R J
Floyd Roosevelt
Floyd W F
Forshee Frank
Foster Bud
Foster John
Foster W A
Frank B L
Frank J B
Frank M R
Fraser Claudia Mrs
Fritts A J
Fritts J R
Fritts J W
Fritts Ola
Fritts P D
Fritts R D
Fritts Sallie
Fritts Shirley
Fuller Roxie
Fuller Wm
Gallimore M C
Gallimore Marcellus
Gallimore S M
Garner Chas R
Garner Ida Mrs
Garner Van
Gentry J T
Gibson C O
Gilchrist Adam
Godwin J M Dr
Graves A A
Gray W C
Gregg David R
Greer I B
Greer J H
Greer Kiff A
Greer W Z
Greer Zeno
Grimes R Lee
Grubb Zeb V
Guffey John H
Hairston H H
Hall Mary J
Hankins G Foster
Hargrave Chas F
Hargrave E R
Hargrave Hobart
Hargrave Jule
Hargrave Pratt
Hargrave Robt
Hargrave Sam
Hargrave W W
Hargrave Will
Harris J W
Harvey H H
Harvey John L
Harvey W Thos
Hatin Lee
Hedrick Alice Mrs
Hedrick C B Mrs
Hedrick C F
Hedrick Chas A
Hedrick Charlie
Hedrick Clifford J
Hedrick D Curtis
Hedrick Emma J
Hedrick Fred A
Hedrick Garland
Hedrick Guy
Hedrick H E
Hedrick H L
Hedrick Hoke
Hedrick I C
Hedrick Ida M Mrs
Hedrick J Ellen Mrs
Hedrick J Radford
Hedrick Jacob A jr
Hedrick John B
Hedrick John D
Hedrick John F
Hedrick Lillie Mrs
Hedrick Martin E
Hedrick Marvin W
Hedrick Mattie A Mrs
Hedrick Milton Q
Hedrick Ollie A
Hedrick Raymond
Hedrick Robt G
Hedrick Robt L
Hedrick Roxana Mrs
Hedrick T L
Hedrick Virgie Mrs
Hedrick W A
Hedrick W Crawford
Hines W Howard
Holmes Alice Mrs
Holmes Burges
Holmes Delia
Holmes Forest
Holmes Francis
Holmes Frank
Holmes Lee
Holmes Theo
Holshowser John
Holt Geo
Holt Giles
Holt Giles jr
Holt Richd
Holt Tom
Honeycutt M C
Hoskins E R
House Will M
Hughes Adeline Mrs
Hughes Raymond
Hughes Roy
Hunt C L
Hunt Crissie J Mrs
Hunt D B
Hunt D C
Hunt Margt P
Hunt Ulus A
Hunt Virgee
Hunt W S
Hunter C M
Hunter Laura Mrs
Hunter R M
Hunter R M jr
Ingram A J
Ingram W C
Ingram Woodrow
Jackson O
Jarrett C D
Jarrett D O
Jarrett S E
Johnson Gertie S Mrs
Johnson Grady F
Johnson H A
Johnson John
Johnson W T
Johnson Wm H
Jones H L
Jones J L
Jones Rupert
Katen Betty
Kearns B M
Kearns N R
Kennedy Oscar
Kepley Arth P
Kepley Carrie Mrs
Kepley Crawford
Kepley D Lee
Kepley Geo
Kepley Geo H
Kepley Grady L
Kepley Jesse
Kepley John P
Kepley Julia Mrs
Kepley N C
Kepley Robt
Kepley Rosa
Kinney Cletus
Kinney Curtis
Koonts Florence
Koonts J H
Koonts M E
Koonts Will H
Lambeth C L
Laughlin W J
Lemley A G

FRY ELECTRIC COMPANY
WIRING -- LIGHTING FIXTURES -- RADIOS
REFRIGERATORS — ELECTRICAL SUPPLIES
Day Phone 517 LEXINGTON, N. C. Night Phone 7382

Leonard C R
Leonard Chas J
Leonard Charlie
Leonard Clara F Mrs
Leonard Crissie
Leonard David D
Leonard Geo V
Leonard Geo W
Leonard H Lee
Leonard H R
Leonard Henry G
Leonard Ira O
Leonard J Lucinda
Leonard John H
Leonard John W
Leonard Leona
Leonard Louisa Mrs
Leonard R /S
Leonard Robt L jr
Leonard Roy
Leonard Virgil L
Leonard W L
Lindsay Chas
Lohr A Curtis
Lohr Frank
Lohr J B
Lohr W F
Lomax Harold
Long Geo
Long Hannah B
Long W M
Lookabill Earl J
Lookabill Jacob W
Lookabill N L
Lookabill Wilbur
Lopp Ellen Mrs
Lopp J P
Maby Lloyd
McCarn C E
McCarn Geo W
McCarn John A
McCarn M L
McCarn M M
McCarn Maude B Mrs
McCrary E L
McCrary G E
McCrary M L
McCrary R L
Medlin Dave
Medlin Will
Mendenhall Etta
Michael Belle Mrs
Michael F D
Michael M S A
Michael W P
Miller A Lee
Miller C R
Miller Clyde
Miller Early
Miller Ernest B
Miller H L
Miller J Allison
Miller J Early
Miller J O
Miller Leroy
Miller Leroy jr
Miller Louis L
Mitchell Greely
Mitchell Martha
Mitchell Mayhew
Mock Gus
Moore Alice E Mrs
Moore David
Moore Platt
Morris Edgar
Morris S R
Moss Rhoda
Murph A F
Murph Essie Mrs
Musgrave C C
Musgrave Carl S
Musgrave D C
Musgrave Geo W
Musgrave Paul B
Musgrave W A
Myers Lula Mrs
Myers Mollie Mrs
Myers N E
Nance J L
Nance Jos G
Nance Lannie B
Nance R L
Newsom Dorothy
Owen B B
Owen Burrell
Owen Claude
Owen Curtis
Owen D L
Owen Ed
Owen Fred M
Owen G W
Owen Geo F
Owen H C
Owen H L
Owen J D
Owen J R
Owen J W
Owen L A
Owen Llloyd
Owen N John
Owen O H
Owen W Ray Jr
Owen Wm
Owens A S
Owens Clem
Owens Fred
Owens J H
Owens J L
Owens Julius
Owens Wm
Palmer C R
Palmer Clay H
Palmer F G
Palmer G L
Palmer Grover C
Palmer Hugh
Palmer J C
Palmer John F
Palmer Paul
Palmer T L
Parker J R
Parker Jarvis
Parker V R
Parker W H
Parker Walter
Parks Albert C
Parks Clarence
Parks E L
Parks H Grover
Parks H M
Parks Jerome
Parks Jessie A Mrs
Parks M C
Parks O R
Parks R R
Patterson C D
Peacock Agnes
Peacock S L
Peacock T J
Penninger J N
Penninger J N Jr
Penninger S C
Perkins Leroy
Peters T H
Peters T J
Phillips Ira L
Pierce S L
Potts E R
Potts K B
Privette B T
Propst Fred
Regan H G
Reid Jerry
Rhodes Dermot
Rhodes Gilmer H
Rhodes Sarah Mrs
Rhodes W E
Richardson Jesse
Roach Amanda
Roach C A
Roach W L
Roberts Clarence Jr
Roberts J B
Roberts Marshall A
Roberts W Marshall
Safriet A L
Seaford Dennis
Sechrist Archie
Sechrist Fred
Sechrist Marvin

COBLE DAIRY PRODUCTS
A Complete Dairy Service Throughout the City
PHONE 2220

Shaw Luther
Sheets R B
Shirley W Ed
Shoaf H T
Sides Daisy Mrs
Simmons B F
Sink D E
Sink Garland R
Sink Woodrow
Smith C Glenn
Smith Charlie
Smith F Lee
Smith Fred
Smith G W F
Smith Grady
Smith J B
Smith J F
Smith Lester G
Smith P Forrest
Smith Reid
Smith Robt L
Smith W L Jr
Smith W Lindsay
Snider D Ben
Sower Calvin
Starr Fred
Starr Jesse
Starr Thos F
Story F M
Strickland E L
Stutts C H
Styers A C
Styers Clara Mrs
Styers D S
Styers Flora Mrs
Styers J S
Styers T O
Styles C H
Summey D M
Swaringer Crowell
Swicegood Jesse F
Swicegood Jesse S
Swing C L
Swing C T
Swing Chas R
Swing Crawford
Swing Dallas
Swing Everett M
Swing Jas F
Swing Minnie A
Swing Percy
Swing Robt L
Swing Tempy
Swink G B
Swink G F
Smith Robt L
Tate Kermit S
Tate R A
Taylor J P
Taylor Joe
Taylor Roby S
Tesh R M
Tetter C O
Tetter Noah
Thomason J H C
Trexler Alex
Trexler W K
Trantham C A
Trantham Cicero T
Trantham Foy
Trantham H C
Trantham H L
Trantham Mamie Mrs
Tussey Lizzie
Tussey R L
Tussey Sam Z
Tysinger Ada Mrs
Tysinger C J
Tysinger Charlie
Tysinger D L
Tysinger Geo R
Tysinger John F
Tysinger M S
Tysinger Matthew
Tysinger Maude Mrs
Tysinger Mozell
Tysinger O L
Tysinger Peter W
Tysinger R L
Tysinger S Bynum
Wafford Arth
Wafford Charlie
Wafford Conrad
Wafford Henry
Wafford Herbe
Wafford Hugh
Wafford J I
Wafford Oath
Wagner Martha
Wall C B
Wall Geo
Wall Harris
Walser Ada
Walser Irvin
Walser Willis
Walton J M
Walton W D
White Maggie
Wicks R F
Williams J M
Williams R A
Wilson Clarence V
Wilson W Finch
Wilson Robt N
Wilson Turner
Wood Pharis R
Workman Carl
Workman Chas H
Workman D J
Workman Geo C
Workman Jeff
Workman Maggie
Workman Martha A
Workman Ollie
Workman Pearl
Workman W O
Wrenn Artis L
Wrenn C F
Wrenn E C
Wrenn John
Wrenn Raymond
Wrenn Will
Yarborough A L
Yarborough Chas F
Yarborough H V
Yarborough I G
Yarborough Jennie Mrs
Yarborough Jess W
Yarborough Nyal
Yarborough R B
Yarborough W D
Yarborough Jennie Mrs
Yates Herman
Yates J H
Yates Lester
Yates Vestal
Young Clyde H
Young Homer
Young Lawrence
Young O H
Young Robt L
Young Thos J
Younts Elwood
Younts Franklin E
Younts G. L.
Younts Geo F
Younts Tempie E Mrs
Younts Winnie F Mrs
Younts Walter G
Yow C T
Yow Walter

BALDWIN DIRECTORY SERVICE IS UNIQUE

●

No other publisher in the United States offers to the public a directory of the type issued by the Baldwin Organization. Business firms using Baldwin Directory Service are unanimous in their acclaim of its many unique features.

●

AMERICA'S FINEST DIRECTORIES

Baldwin Directories offer tremendous advertising value through the new Householders' Supplement which is presented to the homes

●

BALDWIN DIRECTORY COMPANY, INC.

Telephone 1368 *Charleston, S. C.*

Southern Printing and Publishing Company

CHARLESTON, SOUTH CAROLINA

Established 1853

CREATIVE ADVERTISING is OUR BUSINESS

The creation of ideas to sell by direct mail is featured at our establishment.

We have served thousands of satisfied customers during the many years we have been in the printing business. We have created original ideas which have increased the business of our clients to their entire satisfaction.

Write us today and we will be glad to go into your advertising problems with you

THE EMBLEM *OF QUALITY*

PUBLISHERS OF BOOKS THAT SELL

We have published from time to time many and varied types of books which have had exceptional sales. We are of the opinion that any printer can set type, but comparatively few can plan a book.

Let us figure with you when you are in the market for anything in the printing or publishing business.

We handle publications such as weekly papers, monthly magazines, college annuals; medical, historical, or any other form of books.

The printing of folders in one color or the many colors of Nature for hotels and cities is a specialty with us.

Printing, publishing, ruling and binding that pleases.

(THIS DIRECTORY IS A PRODUCT OF OUR PLANT)

PRINTERS : BINDERS : PUBLISHERS

MEMORANDA